

Suite FaWV K:G2

con 2 Flauti, 2 Oboi, 2 Violini, 2 Viole, Fagotti e Basso

Oboe I

J. F. Fasch (1688-1758)

[1.] Ouverture

64 *Tutti*

70

76 *Solo*

82 *p* *f*

88

93 *Tutti* *f*

100

106

112

117 *Solo* *p* *f*

123

128

133

138

142

147

[2.] Air

7

13

19

26

32

39

44 *Tutti*

49 *Solo* *Tutti* *Solo* *Tutti*

55

62 *Solo* *p*

71 *Tutti* *f* 1. 2.

[3.] Gavotte 1 - altern.

5

9 *Solo* *Tutti*

15 1. 2.

19

23 *Solo*

28 *Tutti*

3

35

39 *Solo*

44

1. 2.

[4.] Gavotte 2.

Solo

4

14

[5.] Air

e 7

3

5 *Solo*
p

8 *f* *p* *f*

10 *Solo*

12 *Tutti*
p

14

16 *Solo*
p

19

22

24

26 *Tutti*

27 *Solo*

29

31

33

35

[6.] Bouree 1 - altern.

6

11

16

21

26 *Solo*

[7.] Bouree 2.

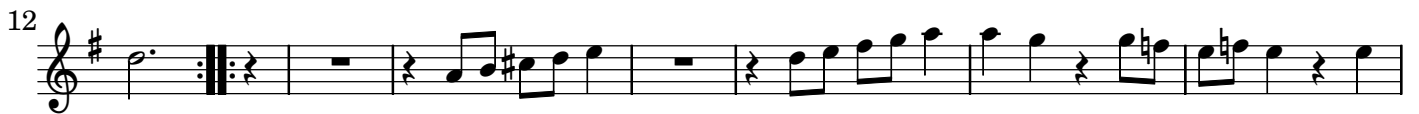

[8.] Menuet 1 - altern.

[9.] Menuet 2 - Tacet