

Trio in f / F Minor

Stockholm, 3. 3. 1851

Violino **Allegro molto** tempo ad lib. *lento* *p*

Violoncello tempo ad lib. *lento* *p*

Pianoforte **Allegro molto** *ff*

5 **allegro molto** *p* *cresc.*

allegro molto *p* *cresc.*

p *sf* *cresc.*

10 *sf*

sf

fp

15

sf f

fp cresc. f

21

pp pp

dim. p

26

simile simile

32

38

poco a poco cresc.

poco a poco cresc.

poco a poco cresc.

44

49

sf *sf* *f*

fp *fp* *cresc.*

55

f *dim.*

60

pizz. p

pizz. p

66

marc.

marc.

marc.

marc.

73

arco

arco

pizz.

pizz.

pp

tr

79

arco

arco

tr

86

95

102

108

114

120

126

132

138

ff

146

dim.

dim.

dim.

154

p

pp

162

p

con espressione

170

p *mezza voce* *arco*
pizz.

180

pizz. *arco* *pp*
pp

188

mf *dim.*
mf *dim.*
mf *dim.*

197

cresc. *dim.*
dim.
sempre legato cresc. *dim.*

206

213

218

223

228

233

238

243

248

253

258

263

269 arco

arco

275

282

289

poco a poco cresc.

poco a poco cresc.

poco a poco cresc.

295

sva

301

f

307

313

sf

319

326

333

340

348

p

356

p *pizz.* *mezza voce* *arco*

con espressione

p

367

pizz. *arco* *pp*

pp

375

pp *mf* *dim.*

mf *dim.*

mf *dim.*

383

cresc. *dim.*

sempre legato cresc. *dim.*

393

pp simile *pp simile*

401

407

413

poco a poco cresc.

poco a poco cresc.

poco a poco cresc.

419

sf *sf*

sf *sf*

gva

fp *fp*

425

f *pp*

f *pp*

cresc. *f*

431

pp

441

450

Larghetto

458

466

472

478

485

490

493

497

501

504

511

arco

pp

p

pp

12

514

517

poco cresc.

poco cresc.

8va

520

ff

f

p

ff

8va

ff

12

10

523

526

530

532

534

537

540

543

546

arco

cresc. dim.

cresc. trem. dim.

cresc. dim.

549

cresc. dim. pp

cresc. dim. pp

cresc. dim. pp

555

pizz.

pp

6 3 12

559

arco

pp

pp

562

poco cresc.

poco cresc.

8va

565

poco rit.

ff

f

poco rit.

8va

ff

f

poco rit.

10

12

SCHERZO

568

Molto Allegro

Molto Allegro

p

575

pp

pp

cresc.

cresc.

582

cresc.

mezza voce

pp

589

pp

p

597

tr

cresc.

cresc.

cresc.

pizz.

603

pizz.

p

pp

610

p

618

arco

625

poco a poco cresc.

pp

simile

cresc.

dim.

631

poco a poco cresc.

pp

cresc.

637

644

651

658

665

pp

pp

672

tr

tr

cresc.

cresc.

678

cresc.

pp

684

pizz.

p

691

698

704

710

716

722

729

736

742

pp

3

749

tr

cresc.

cresc.

cresc.

755

ppp

ppp

pp

3

762

769

776

783

790

796

802

808

815

822

829

836

843

849

Two systems of musical notation. The first system consists of a single treble clef staff with a melodic line starting at measure 849, marked with a piano (*p*) dynamic. The second system consists of a grand staff (treble and bass clefs) with a more complex accompaniment. It features a triplet of eighth notes in the treble clef and various chordal textures in the bass clef, including a *pp* (pianissimo) dynamic marking.

857

Two systems of musical notation. The first system consists of a single treble clef staff with a melodic line starting at measure 857. The second system consists of a grand staff with a complex accompaniment featuring sustained chords and moving lines in both the treble and bass clefs.

867

Two systems of musical notation. The first system consists of a single treble clef staff with a melodic line starting at measure 867, marked with a *cresc.* (crescendo) dynamic. The second system consists of a grand staff with a complex accompaniment. It includes a *pizz.* (pizzicato) marking in the bass clef and a *cresc.* marking in the treble clef.

877

Two systems of musical notation. The first system consists of a single treble clef staff with a melodic line starting at measure 877, marked with a *dim.* (diminuendo) dynamic. The second system consists of a grand staff with a complex accompaniment. It includes a *dim.* marking in the bass clef, a *pp* (pianissimo) marking, and an *arco* marking in the bass clef.

884

pp *simile*

893

poco cresc.

poco cresc. *piano e poco a poco cresc.*

poco cresc. *pp* *simile* *cresc.*

901

dim. *poco a poco cresc.*

dim. *pp*

907

dim.

cresc. *dim.*

913

920

927

934

940 *pp*

pp

tr

poco cresc.

poco cresc.

dim. e poco rit.

946 *tr*

poco cresc.

tr

dim. e poco rit.

dim. e poco rit.

952

8va

957 **Allegro molto**

tempo ad lib.

lento

p

Allegro molto

ff

961 *allegro molto*

966

971

976

981

985

990

995

1000

1005

1010

1015

Trio in f / F Minor

Stockholm, 3. 3. 1851.

Allegro molto tempo ad lib. allegro molto

Pfte. Pfte.

p *cresc.* *sf* *sf* *f* *pp*

8 15 26 31 36 41 46 52 63 71 81

simile *poco a poco cresc.* *arco* *pizz.*

92

poco a poco cresc.

102

1-8 2 3

108

4 5 6 7 8

113

f

119

126

sf *sf*

134

dim. *ff*

142

149

dim.

156

6 4 1 4

p *p*

177

mezza voce *pp*

188

mf *dim.* *cresc.*

199

dim.

2

Violino

211 *pp* *mf* *dim.*

220 *cresc.* *dim.*

230 *pp* *simile*

239

247

257 *pp* *pizz.* 1

267 *arco* 1 3

278

288 *poco a poco cresc.* 1-8

294 2 3 4 5 6

299 7 8 *f*

305

311

317 *sf sf dim.*

325 *ff*

333 *dim.*

341 *p* 6 4

358 *p* 1 4 *mezza voce*

372 *pp mf dim.* 2

383 *cresc. dim.*

394 *pp simile*

401

406

411 *poco a poco cresc.*

416

421 *sf sf f* 1

Violino

429 *pp*

441 *ppp* *Larghetto* *p* *7 Pfte.*

456 *pp* *tr*

464 *1* *1* *3*

472 *3*

477 *1*

487 *pp* *ff* *f* *p*

495 *ff* *p* *tr*

503 *ff* *f* *pp* *pizz.*

511 *pp* *arco* *poco cresc.*

520 *ff* *f* *p* *ff*

527 *1* *pizz.* *p*

536 *arco* *pizz.* *arco* *pizz.* *1*

546 arco
 cresc. dim. cresc. dim. 2

554 pizz. 1 arco pp

561 poco cresc. ff f poco rit.

SCHERZO

Molto Allegro

568 Pfte. 6 Vc. tr pp cresc.

583 2 3 mezza voce

593

601 cresc. p

613

621 6 Vc. poco a poco cresc.

637 dim. 1-14 2

645 3 4 5 6 7 8 simile

651 9 10 11 12 13 14

657 poco cresc. 4 n

Violino

666 *v.c.*
pp *pp* *tr*

676 *tr*
cresc. *p*

687

695 *Vc.* *poco a*

710 *poco cresc.* *dim.* *pp*

718 1-14 2 3 4 5 *simile*

724 6 7 8 9 10 11

730 12 13 14 *poco cresc.*

736 2 3 *p*

745

753 *cresc.* *ppp*

762

769 1

777 *simile*

786 *poco cresc.* 6

799 Vc. *poco a poco cresc.* *dim.*

809 *pp* 1-15 2 3 4 *simile*

815 5 6 7 8 9 10

821 11 12 13 14 15

827 *poco cresc.* *p* 2

836

844 *cresc.* 5 *p*

857 1 1 1

867 1 1 *cresc.*

877 *dim.* *pp* *simile* 2 3

889 *poco cresc.* 6

Violino

903 Vc. *poco a poco cresc.* *dim.* *pp*

914 1-15 2 3 4 5 6 *simile*

921 7 8 9 10 11 12 13

928 14 15 *poco cresc.* *p* 4

938 Vc. *pp* 2 *tr* *poco cresc.* *tr*

949 *dim. e poco rit.* 3 1 *Allegro molto* *Pfte.*

960 *tempo ad lib.* *lento* *allegro molto* *p* *cresc.*

966 *sf* *sf*

974 5 *f* *dim.*

988 *cresc.* *dim.*

998 1 1 *f*

1008

1015

Violoncello

Trio in f / F Minor

Stockholm, 3. 3. 1851

Allegro molto

tempo ad lib.

lento

allegro molto

ff Pfte.

cresc.

p

sf

sf

f

pp

simile

poco a poco cresc.

pizz.

p

arco

pizz.

arco

Violoncello

86

96

poco a poco cresc.

104

110

116

123

130

138

145

152

161

177

186

Violoncello

201 *dim.* *pp*

213 *mf* *dim.* *cresc.*

224 *dim.* *pp*

234 *simile*

242

251

263 *pp* *pizz.* *arco*

274

285 *poco a poco cresc.*

293 1-8 2 3 4 5

298 6 7 8 *f*

304

311

Violoncello

318

326

333

340

349

366

375

391

399

404

409

414

419

425

436

453

463

472

485

494

497

502

514

523

Violoncello

530 *p*

537 *tr* *3*

543 *3* *cresc.*

548 *dim.* *cresc.* *dim.* *pp* *2* *pp*

559 *poco cresc.* *ff* *poco rit.* *f*

SCHERZO

Molto Allegro

568 *Pfte.* *4* *tr* *tr* *pp*

581 *cresc.* *5* *b2* *2* *pp*

595 *1* *tr* *tr* *cresc.* *4*

609 *pizz.* *p*

619 *arco* *1* *poco a poco cresc.* *dim.*

630 *6* *Viol.* *1-15* *pp*

644 *2* *3* *4* *5* *6* *7* *simile*

650 *8* *9* *10* *11* *12* *13*

656 14 15 4
poco cresc. *p*

666 2 2 1 *tr* *tr*
pp

677 4 *pizz.*
cresc. *p*

689 *arco*

699 1 6
poco a poco cresc. *dim.*

715 Viol. 1-15 2 3
pp

722 4 5 6 7 8 9
simile

728 10 11 12 13 14 15

734 4 2
poco cresc. *p* *pp*

746 1 *tr* *tr* *cresc.*

756 3
ppp

765

772 1 1

Violoncello

781 simile

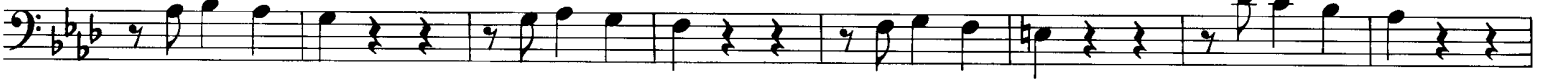

789

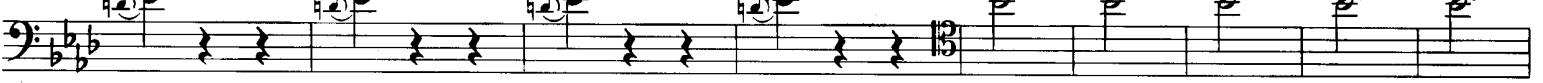

poco cresc.

piano e poco a poco cresc.

dim.

798

812

pp

818

simile

824

poco cresc.

p

834

pp

844

cresc.

p

858

870

cresc.

879

dim.

pp

simile

887

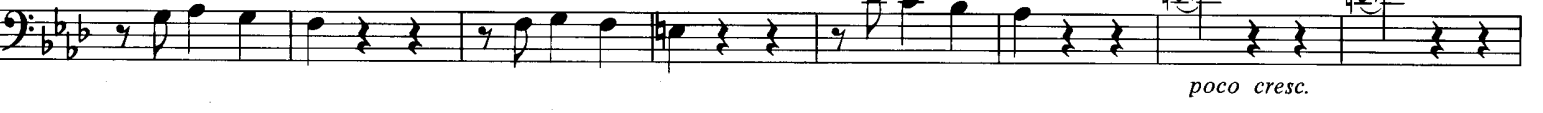

poco cresc.

895

piano e poco a poco cresc.

dim.

Violoncello

904 **6** Viol. *1-14* **2**

917 **3** **4** **5** **6** **7** **8**

923 **9** **10** **11** **12** **13** **14**

929 **4**

938 **2** **1** *tr*

947 *tr* **4**

957 **1** *Allegro molto* *tempo ad lib.* *lento* *allegro molto*

965 **1**

971 **1** **6**

985 **1**

995 **1**

1005 **1**

1013

pp *simile* *poco cresc.* *p* *poco cresc.* *dim. e poco rit.* *p* *f* *cresc.* *f* *f* *dim.* *cresc.* *dim.* *f*