

Violin 1

Ouverture (K.355)

Johann Joseph Fux (1660 – 1741)

Grave.

6

tr

Allegro

12 1. 2.

16

20 *tr* *tr*

24

28 *tr* *tr*

32 *tr*

36 *Grave.* *tr* *tr*

41

45 *tr* 1. 2.

Rigadon

Violin 1

2

49

55

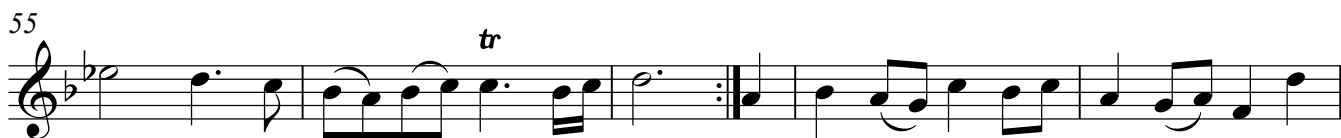

60

66

71

77

83

87

Trio Boure

90

96

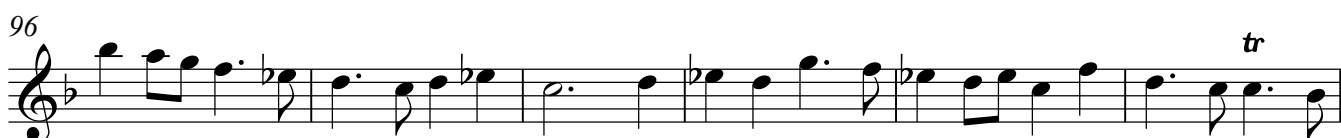

102

Rigadon da Capo

107

Aire la Double

Violin 1

3

111

118

125

132

140

148

155

162

167

Menuet

Violin 1

4

172

179

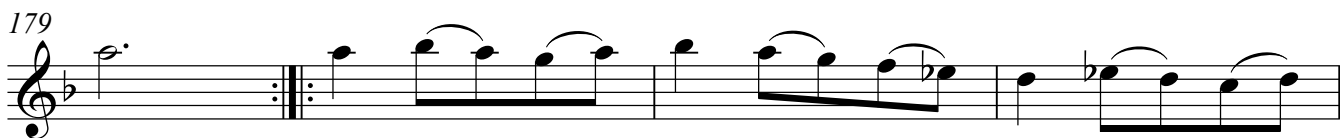

183

188 **Poco allegro.** **Aria in Canone**

195

202

209

217

225

232

236

Passacaille

240

247 *tr* *f* *p* *tr*

254 *(tr)* *tr* *f* *tr*

260 *p* *tr* *tr* *tr*

266 *tr* *f* *tr*

271 *p* *tr* *tr* *tr*

278 *(tr)* *tr* *f* *tr*

285 *tr* *tr*

291

295 *tr* *tr*

300 *tr*

306 *tr.* *tr.*

312

315

318

323 *tr*

329 *tr* *p* *f* *tr.*

336 *tr*

342 *tr*

347 *tr.* *tr.*

352 *tr* *tr* *tr* *tr.* *tr*

357 *tr* *tr* *tr.*

362

367

373

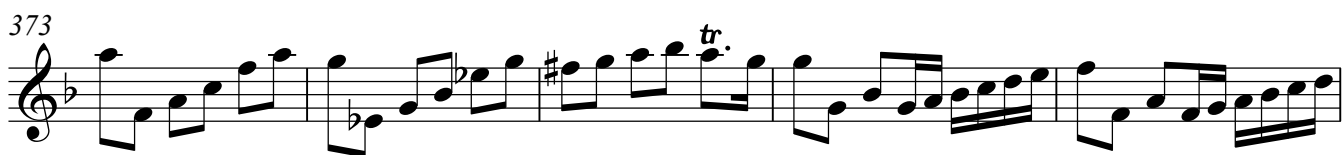

378

383

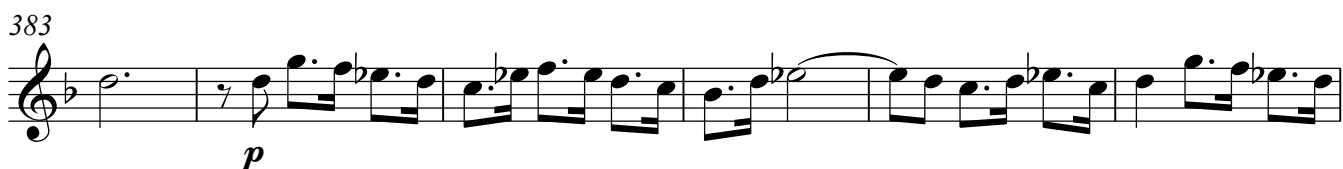

389

395

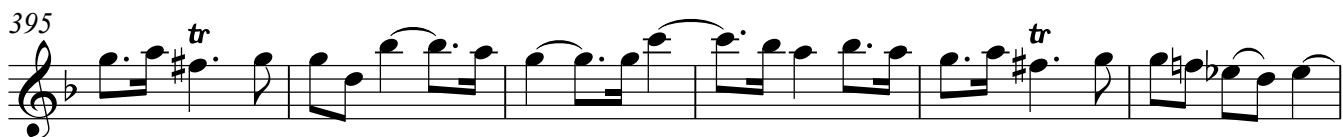

401

405

Violin 2

Ouverture (K.355)

Johann Joseph Fux (1660 – 1741)

Grave.

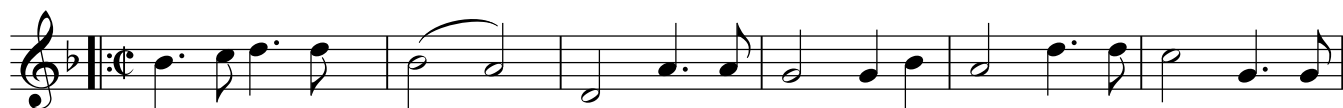

Allegro

Grave.

Rigadon

Violin 2

2

49

tr

56

63

70

tr

76

83

tr

Trio Boure

90

96

tr

102

Rigadon da Capo

107

3/4

Aire la Double

111

tr

118

tr

126

133

140

147

154

161

167

Menuet

172

180

Aria in Canone

Violin 2

4

188 **Poco allegro.**

2 *tr*

196 *tr* *tr*

203 *tr* *tr* 1. 2.

210 2 *tr* *tr*

218 *tr* *tr*

225 *tr* *tr*

232 *tr* *tr*

236 *tr* *tr*

Passacaille

240 *f* *p* *f*

249 *p* *f*

257 *p*

264 *tr* *tr* *tr* *f*

269 *tr*
p

275 *tr* *tr*
f

282 *tr*

289 *tr*

296

303

309

317

324 *tr* *tr*
p

331 *tr* *tr*
f

338 *tr* *tr*

344 *tr*

350 *tr* *tr* *tr* *tr*

356 *tr* *tr* *tr*

361

366 *tr*

371 *tr*

376 (tr)

382 *p*

388 *tr* *f*

394 *tr*

400

404 *tr*

Viola

Ouverture (K.355)

Johann Joseph Fux (1660 – 1741)

Grave.

7

Allegro

13

18

22

26

30

Grave.

35

40

44

Rigadon

Viola

2

49

56

63

70

76

82

86

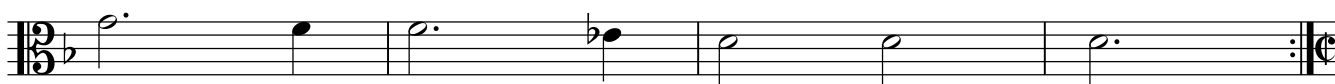

90

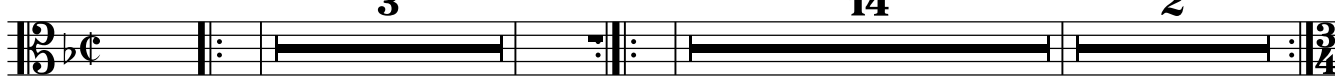

Trio Boure

Rigadon da Capo

111

Aire la Double

24

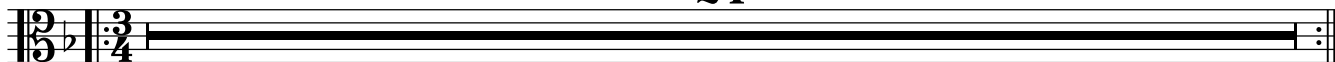

135

37

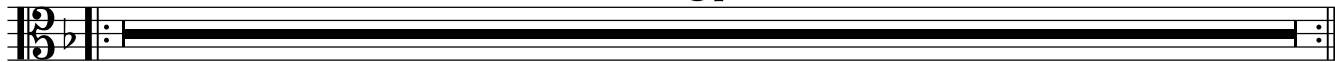

172

Menuet

180

Aria in Canone

188 *Poco allegro.*

20

1. 2.

30

Passacaille

240

248

256

264

274

282

289

297

305

313

321

329

337

345

352

360

367

374

381

385

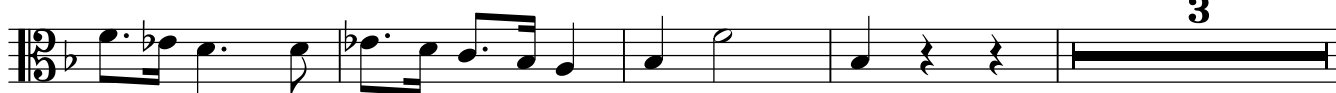

392

399

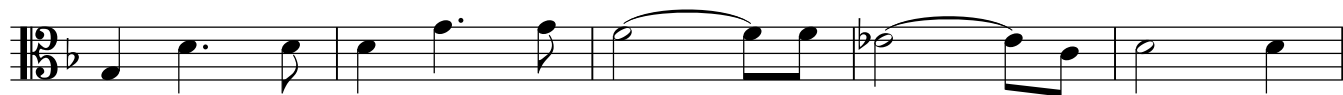

404

Rigadon

Violoncello

2

49

56

63

70

77

83

90

Trio Boure

97

103

107

Rigadon da Capo

111

Aire la Double

119

127

188 Poco allegro.

Aria in Canone

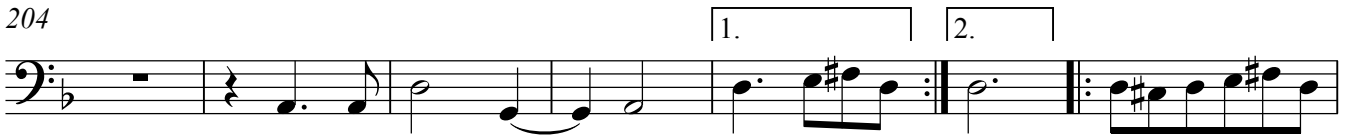

Passacaille

288

294

301

308

316

324

329

335

341

348

355

362

369

377

383

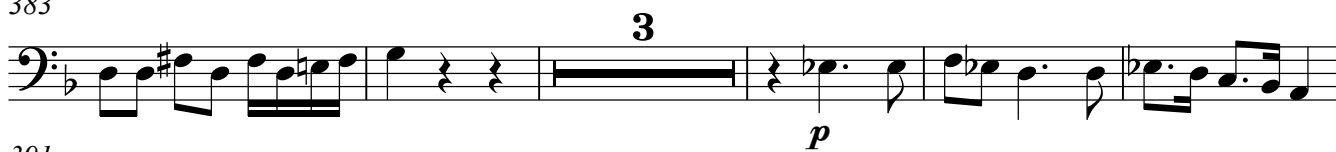

391

398

403

