

Canzon Primi Toni

Violin (L1)

Giovanni Gabrieli (c1554-1612)

(Half bar)

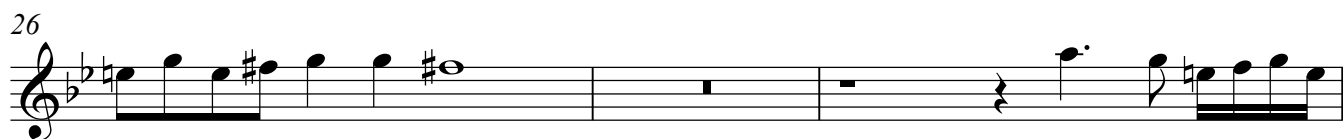
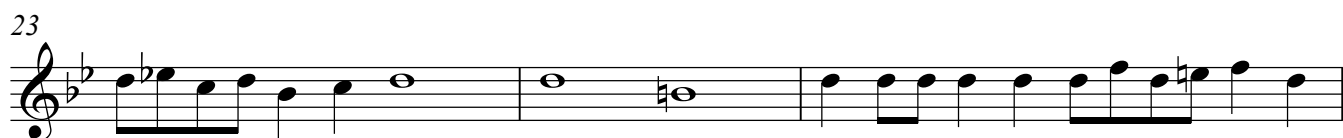
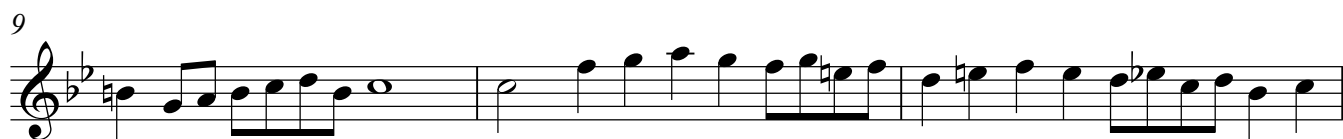
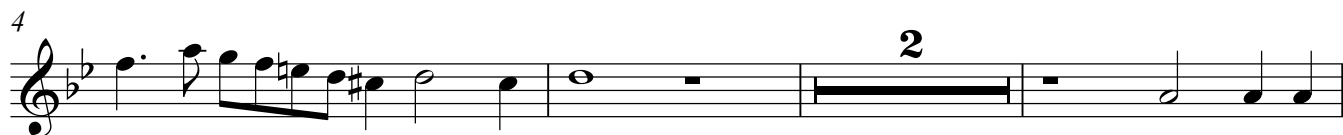

Canzon Primi Toni

Giovanni Gabrieli (c1554-1612)

(Half bar)

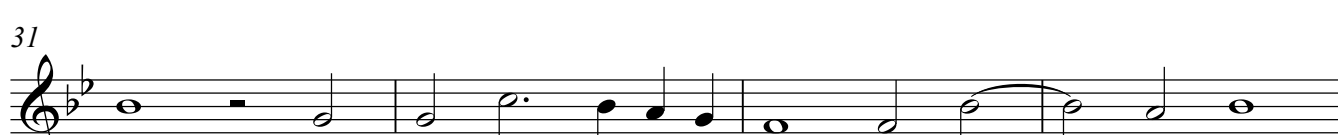
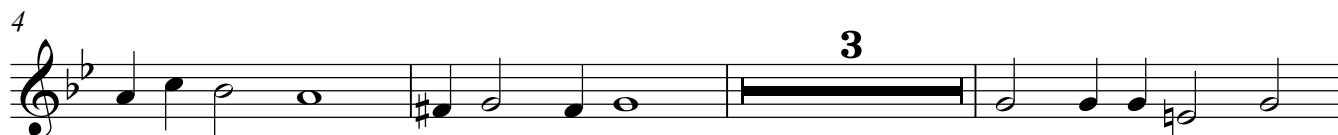

42

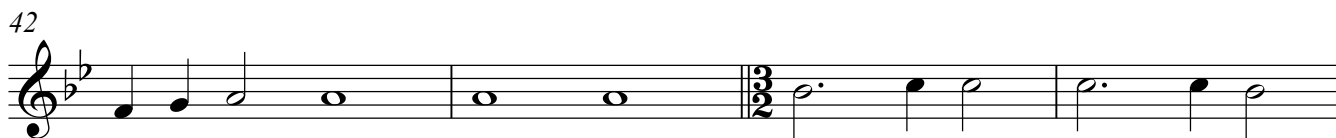

46

52

56

60

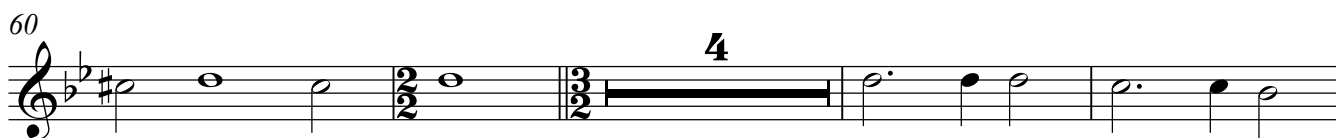

68

72

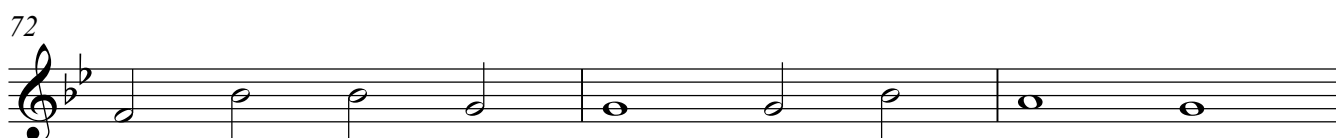

75

Viola (L3)

Canzon Primi Toni

Giovanni Gabrieli (c1554-1612)

(Half bar)

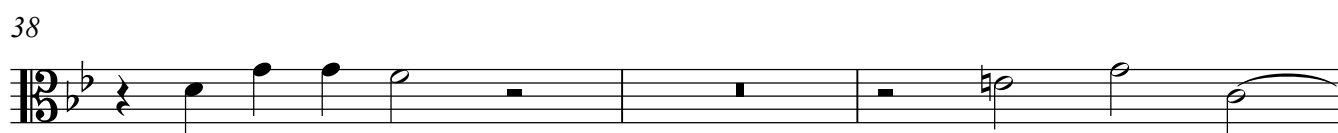
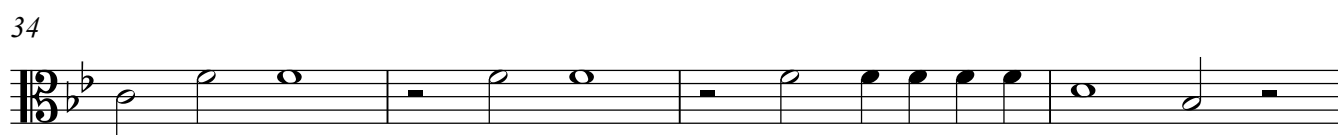
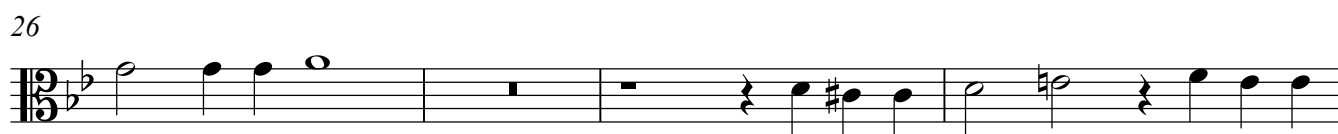

41

44

48

54

58

62

69

73

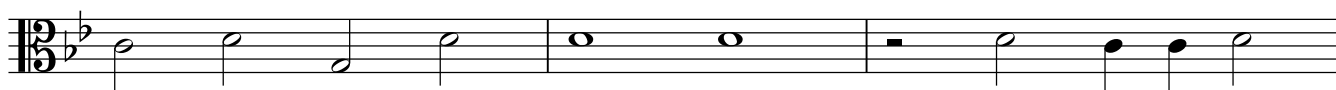

76

Canzon Primi Toni

Giovanni Gabrieli (c1554-1612)

(Half bar)

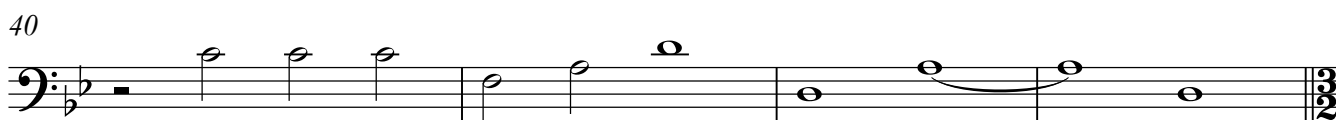
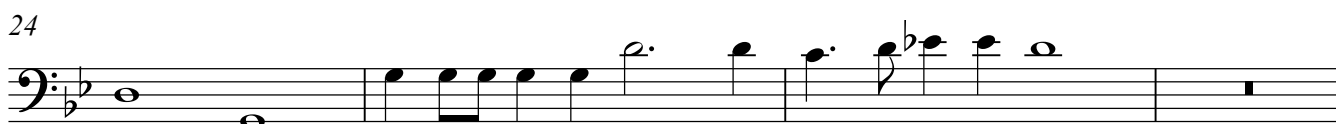

44

49

55

58

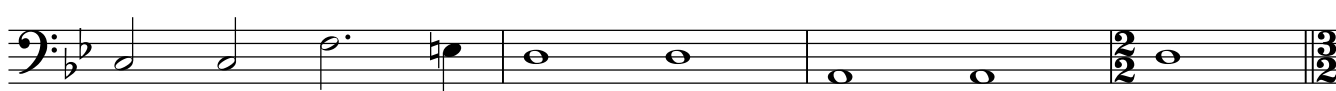

62

70

73

75

Violin (L5)

Canzon Primi Toni

Giovanni Gabrieli (c1554-1612)

(Half bar)

3

7

10

13

18

21

23

27

29

32

35

2

38

41

44

51

55

58

61

65

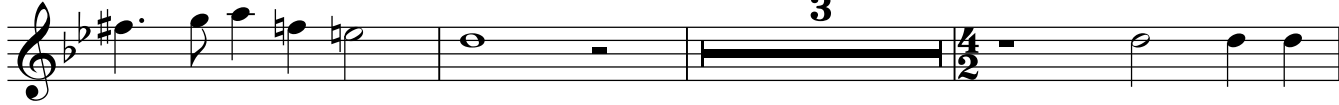

71

74

76

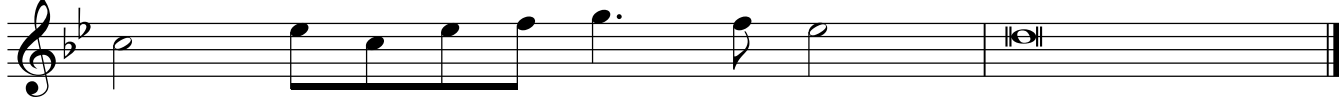

Canzon Primi Toni

Giovanni Gabrieli (c1554-1612)

(Half bar)

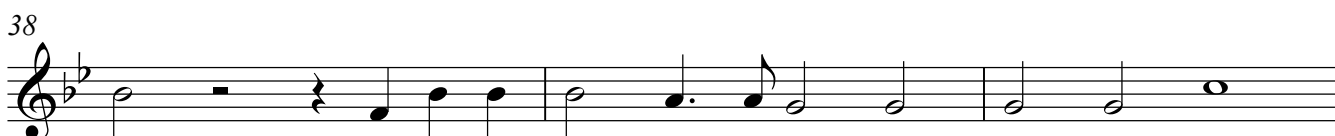
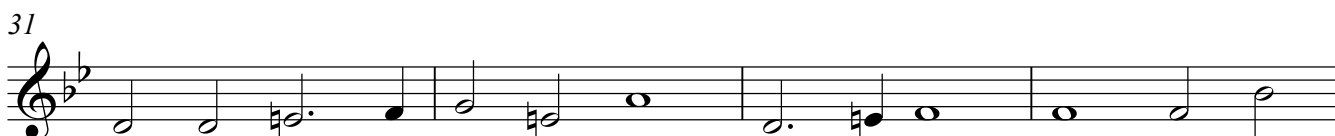
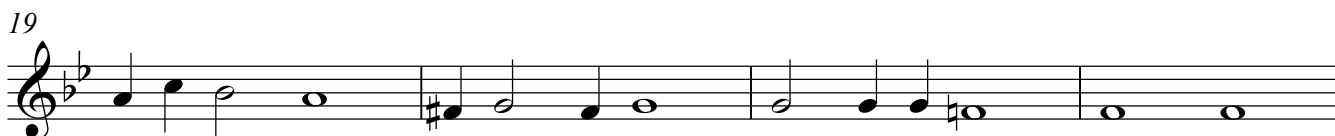
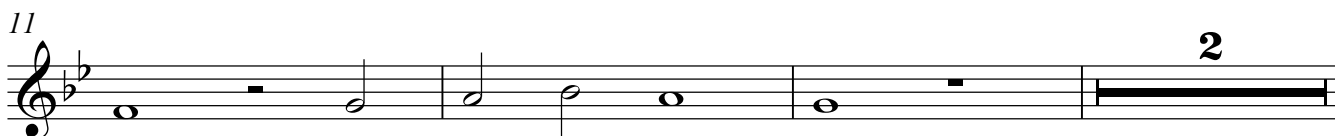
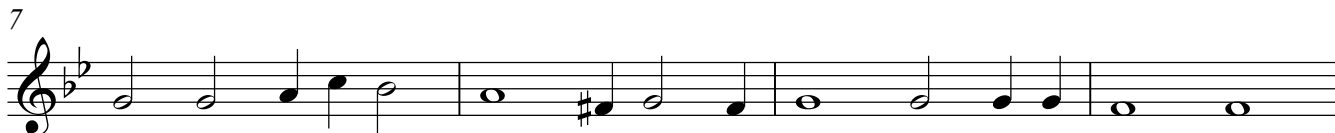

41

44

52

56

60

65

71

74

Viola (L7)

Canzon Primi Toni

Giovanni Gabrieli (c1554-1612)

(Half bar)

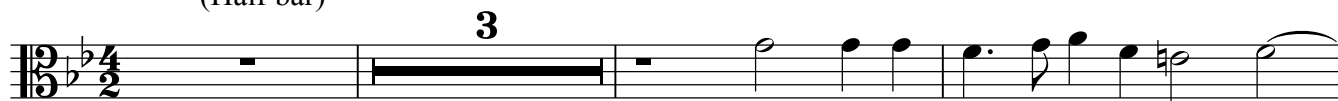

7

11

17

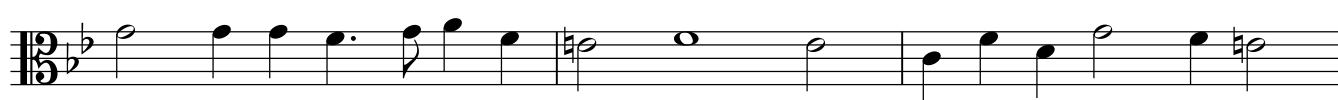

20

24

29

33

37

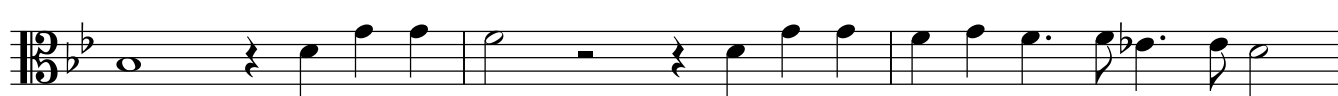

40

44

4

51

55

58

62

66

3

72

75

sic.

Canzon Primi Toni

Giovanni Gabrieli (c1554-1612)

(Half bar)

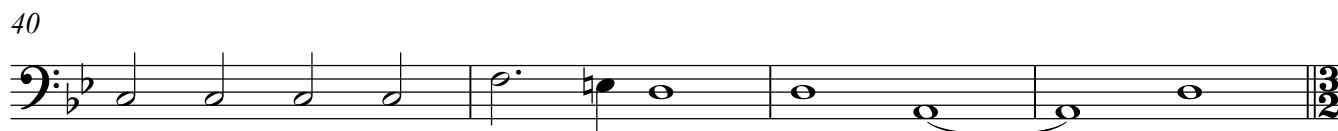
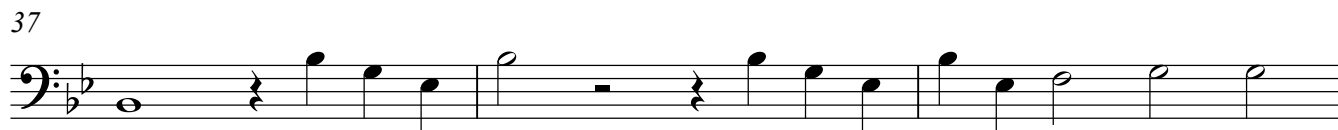
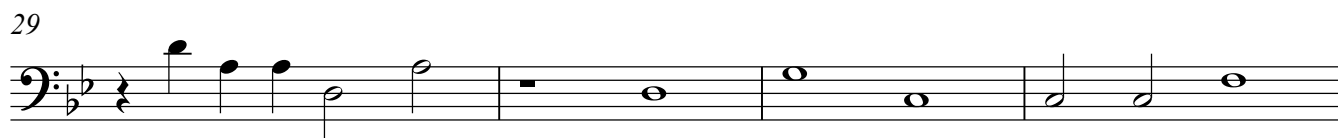
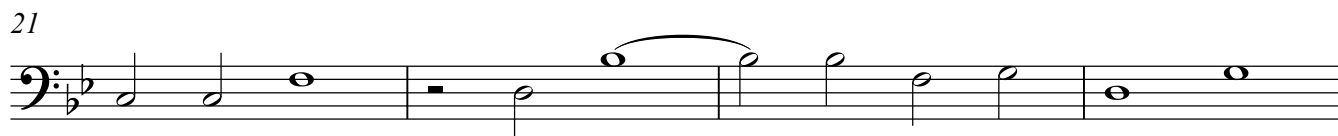

44

52

56

60

65

72

75
