

A Choice Collection of
Aires and Duets
for two

GERMAN FLUTES

Collected from the Works of the most Eminent Authors

VIZ.

Mr. Handel

Arcan^o Corelli

Sig^r Brivio

Mr. Hayden

Mr. Grano

Mr. Kempton

To which is added a favourite Trumpet Tune of M^r. Dubourg's.
The whole fairly Engraven and carefully corrected. Price 2s.

London. Printed for and sold by F. Walffe Music Printer and Instrument maker to his Majesty at the Harp and Hoboy in Catherine Street in the Strand.

X
These 6 following Airs by Sig.^r Brivio.

GERMAN FLUTE PRIMO

March

Almand

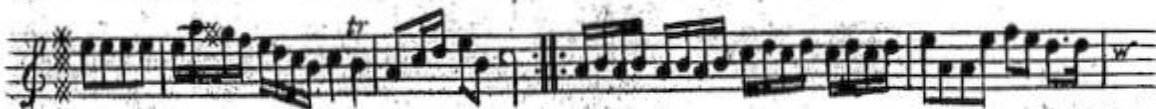
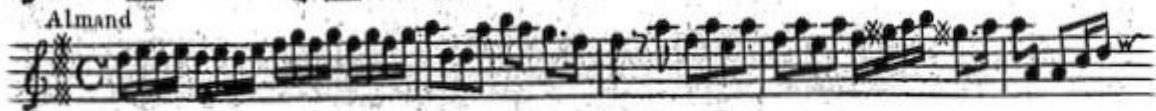

Gavot

These 6 following Airs by Sig.^r Brivio

GERMAN FLUTE SECONDO

March

Almand

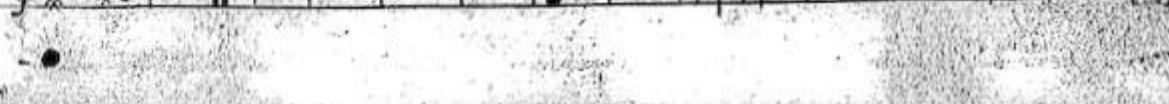

Gavot

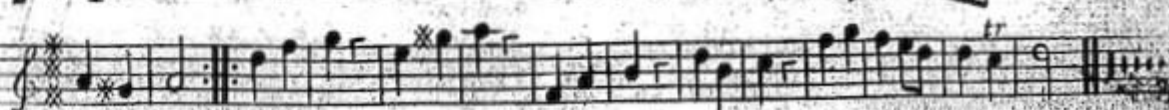

These 5 following Aires by M^r Hayden.

Slow Aire

Da Capo

Minuet

Gavot

The 5 following Aires by M^r Hayden

Slow Aire

Da Capo

Minuet

Gavot

X

Aire

GERMAN FLUTE PRIMO

3

Aire

Staccato

GERMAN FLUTE SECONDO

3

Aire

Staccato

X Minuet

Saraband

Minuet

Saraband

x

Trumpet Tune

GERMAN FLUTE PRIMO

5

Gavott

Trumpet Tune

GERMAN FLUTE SECONDO

5

Gavott

Aire

GERMAN FLUTE ⁶ PRIMO

8

End of M^r Grano's Airs

Aire

GERMAN FLUTE SECONDO

8

End of M^r Grano's Airs

GERMAN FLUTE PRIMO

Allmand

Vivace

7

Blow Adre

GERMAN FLUTE SECONDO

Allmand

Vivace

7

Blow Adre

* These 6 following Aires by M^r Grano GERMAN FLUTE PRIMO

March

Aire

very slow

These 6 following Aires by M^r Grano GERMAN FLUTE SECONDO

March

Aire

very slow

GERMAN FLUTE PRIMO

The following Airs by M^r. Kempton

Gavott brisk

Gavott brisk

Gavott brisk

Air

Grave

Prelude

Vivace

Vivace

Vivace

GERMAN FLUTE SECONDO

The following Airs by M^r. Kempton

Gavott brisk

Gavott brisk

Gavott brisk

Air

Grave

Prelude

Vivace

Vivace

Vivace

Jig 88
GERMAN FLUTE PRIMO 12

Piano Forte

Jig 88
GERMAN FLUTE SECONDO 12

P f

The 9 following Airs by ARCANGELO CORELLI

GERMAN FLUTE PRIMO

II

Allamand

Gavott

The 9 following Airs by ARCANGELO CORELLI

GERMAN FLUTE SECONDO

II

Allamand

Gavott

GERMAN FLUTE PRIMO

10

X

Air

Largo

Jigg

Minuet

The end of M^r. Kemptons Airs

GERMAN FLUTE SECONDO

10

Air

Largo

Jigg

Minuet

The end of M^r. Kemptons Airs

GERMAN FLUTE PRIMO

13

Allmand

GERMAN FLÜTE SECONDO

13

Allmand

Aire GERMAN FLUTE PRIMO 16

Vivace

Pia. For.

Pia.

Aire GERMAN FLUTE SECONDO 16

Vivace

P F

P

Gavott

GERMAN FLUTE: PRIMO

Allegro

Fiano

Forte

Piano

GERMAN FLUTE SECONDO

Gavott

Allegro

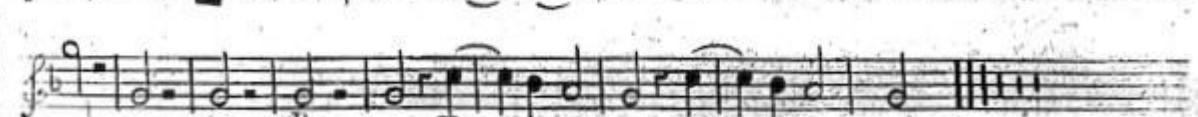
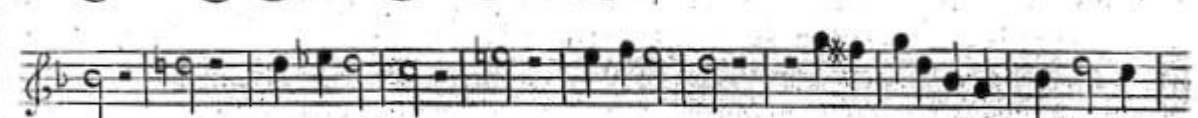
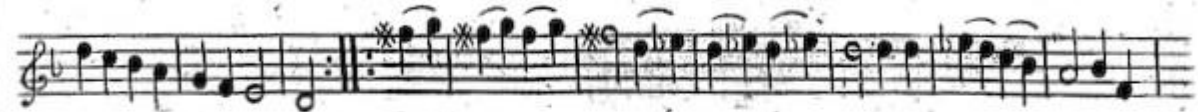

P.

F.

P.

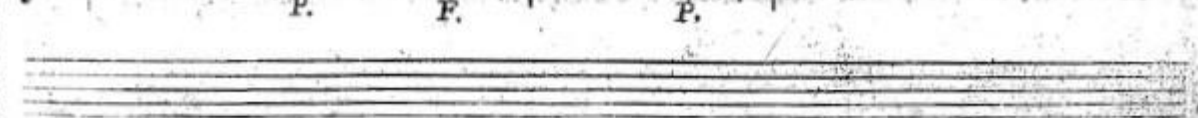

Allegro

Forte Piano

Allegro

Forte Piano

GERMAN FLUTE PRIMO

20.

Duet (2)

Andante

largo

D C

GERMAN FLUTE SECONDO

20.

Duet (2)

Andante

largo

D C

Duet (I) *These following Duets by M^r HANDEL* GERMAN FLUTE PRIMO

19

Duet (I) *These following Duets by M^r HANDEL* GERMAN FLUTE SECONDO

19

23
Cornet Duet 5

GERMAN FLUTE PRIMO

23
Cornet Duet 5

22
GERMAN FLUTE SECONDO

23

Duet

D. C.

S.

S.

S.

S.

S.

S.

D. C. dal segno

23

Duet

D. C.

S.

S.

S.

S.

S.

S.

D. C.

