

Der Tag, der ist so freudenreich

Johannes Eccard

Oboe 1

Oboe 2

Oboe 3

Englischhorn

5

9

13

17

21

26

30

34

Der Tag, der ist so freudenreich

Oboe 1

Johannes Eccard

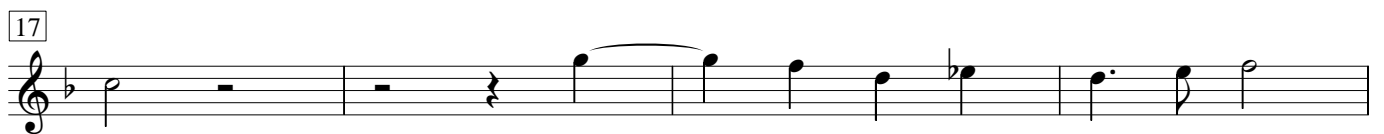

Der Tag, der ist so freudenreich

Oboe 2

Johannes Eccard

Der Tag, der ist so freudenreich

Englischhorn

Johannes Eccard

