

Filippo ALLEGRI
1768-1853

CONCERTO PER ORGANO

VIOLONCELLO E
CONTRABASSO

Revised & edited by Gyula Pfeiffer

CONCERTO PER ORGANO

VIOLONCELLO E
CONTRABASSO

Filippo ALLEGRI
1768-1853

Allegro

f

5

p *cresc.* *f*

10

p

16

f *p* *f* *p* *f* *p* *f* *p*

21

cresc. *f*

26

p *f* *p* *f*

32

p *f*

37

p

43

49

56

62

69

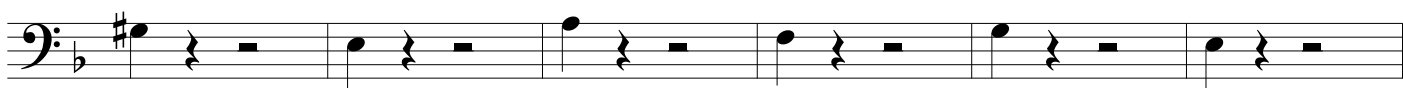

75

81

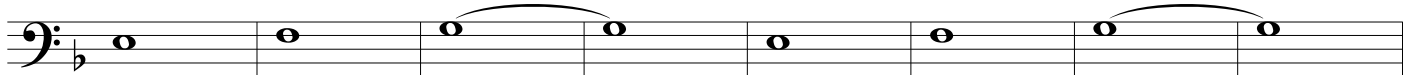

89

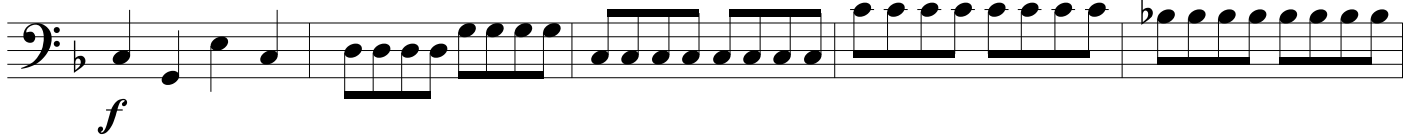

94

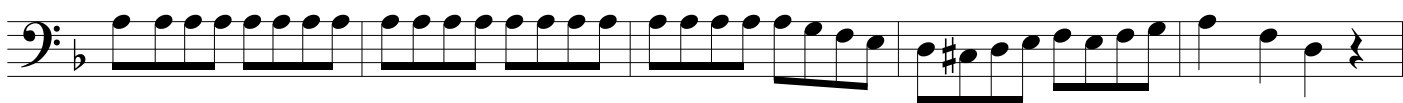

99

4

104

4

p

113

119

pp

125

131

137

f

143

p *f*

148

p *f*

153

ff

158

p

163

170

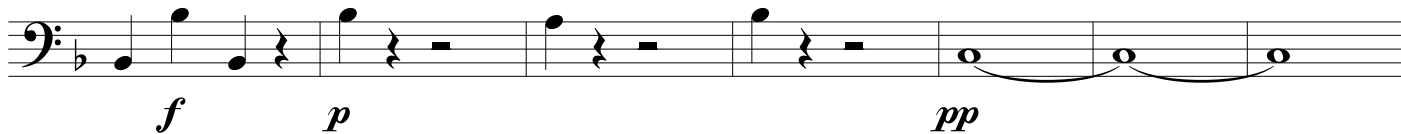

177

183

190

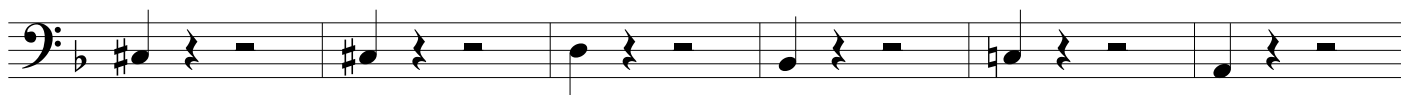

196

202

(Cadenza)

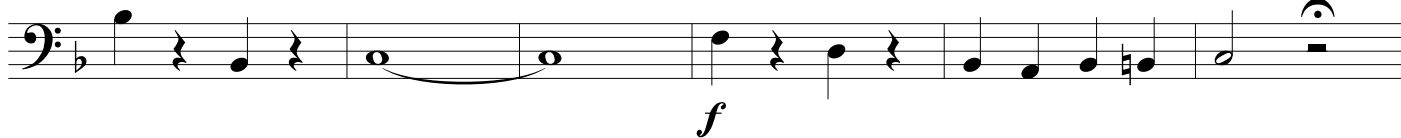

208

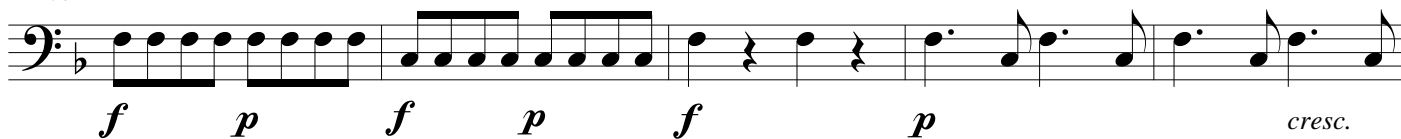

213

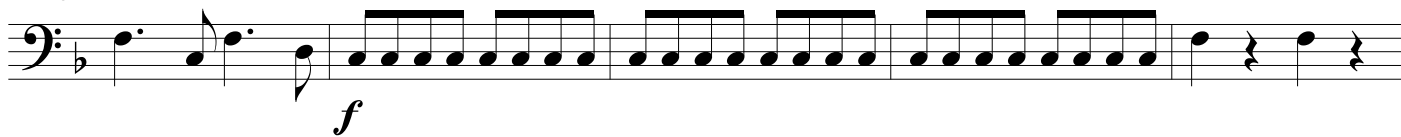

218

224

Larghetto

6 *f p f p*

7 *p pp*

14 *pp*

22 *pp*

29 *pp f p f p*

36 *p*

43

50

57 *p pp mancando*

Allegro

9 *f*

18

29

44

53

71

81

91

107

118

134

f *p*

144

153

162

171

6 *pp*

185

193

204

9 *f*

222

ff

232