JACQUES AUBERT

1678 - 1753

Ve SUITE (pour deux Violons)

L'accompagnement est de

HENRI DALLIER

Collection **JOSEPH DEBROUX**

PRÉLUDE

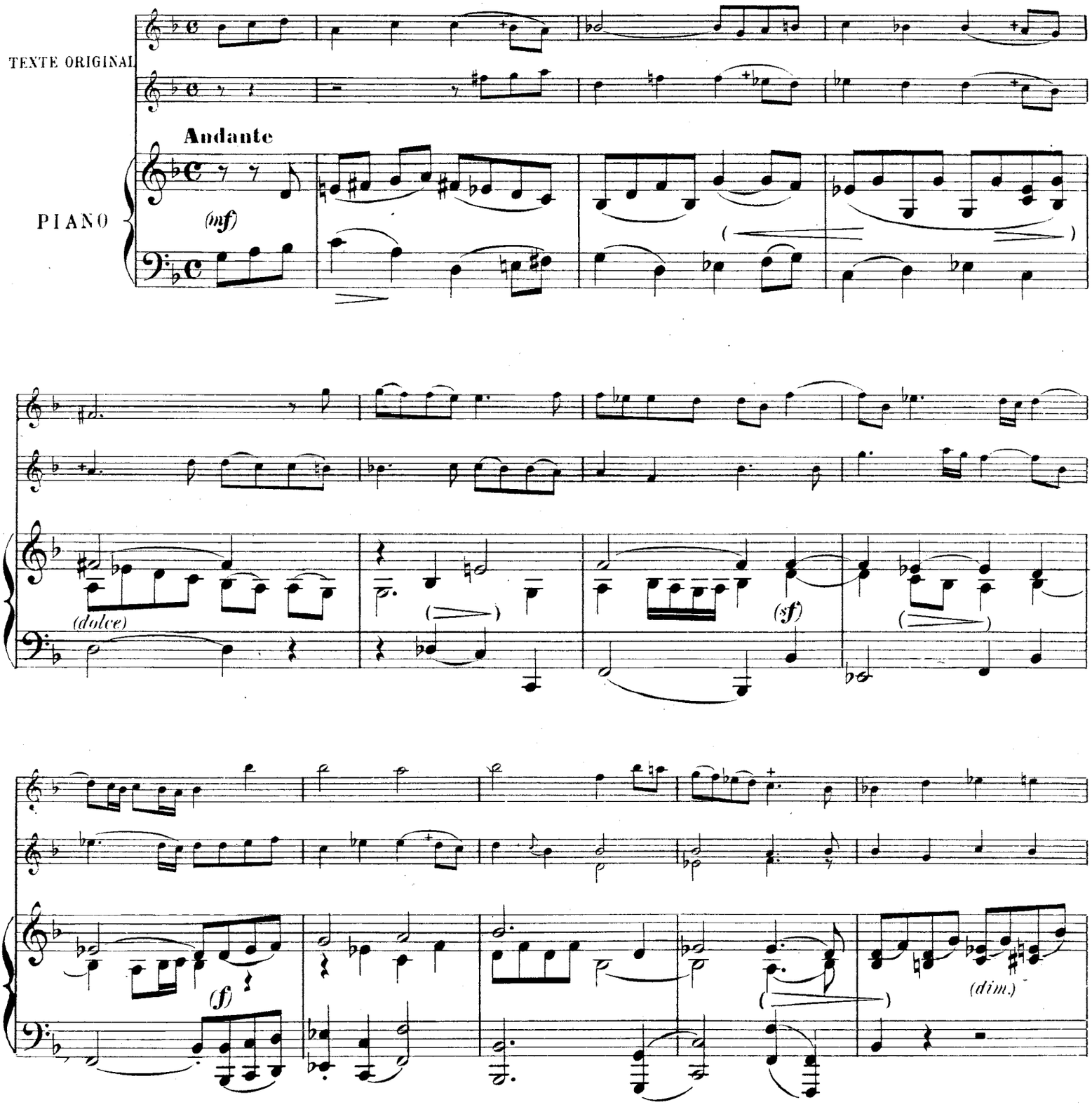

*L'Edition de l'époque ne comporte pas de basse. *J. D.*

Copyright 1931 by Henry Lemoine & Cie

HENRY LEMOINE & Cie, Editeurs, 17, rue Pigalle, Paris.

21.821.P.1372.H.

Tous droits d'exécution, reproduction et arrangements réservés pour tous pays.

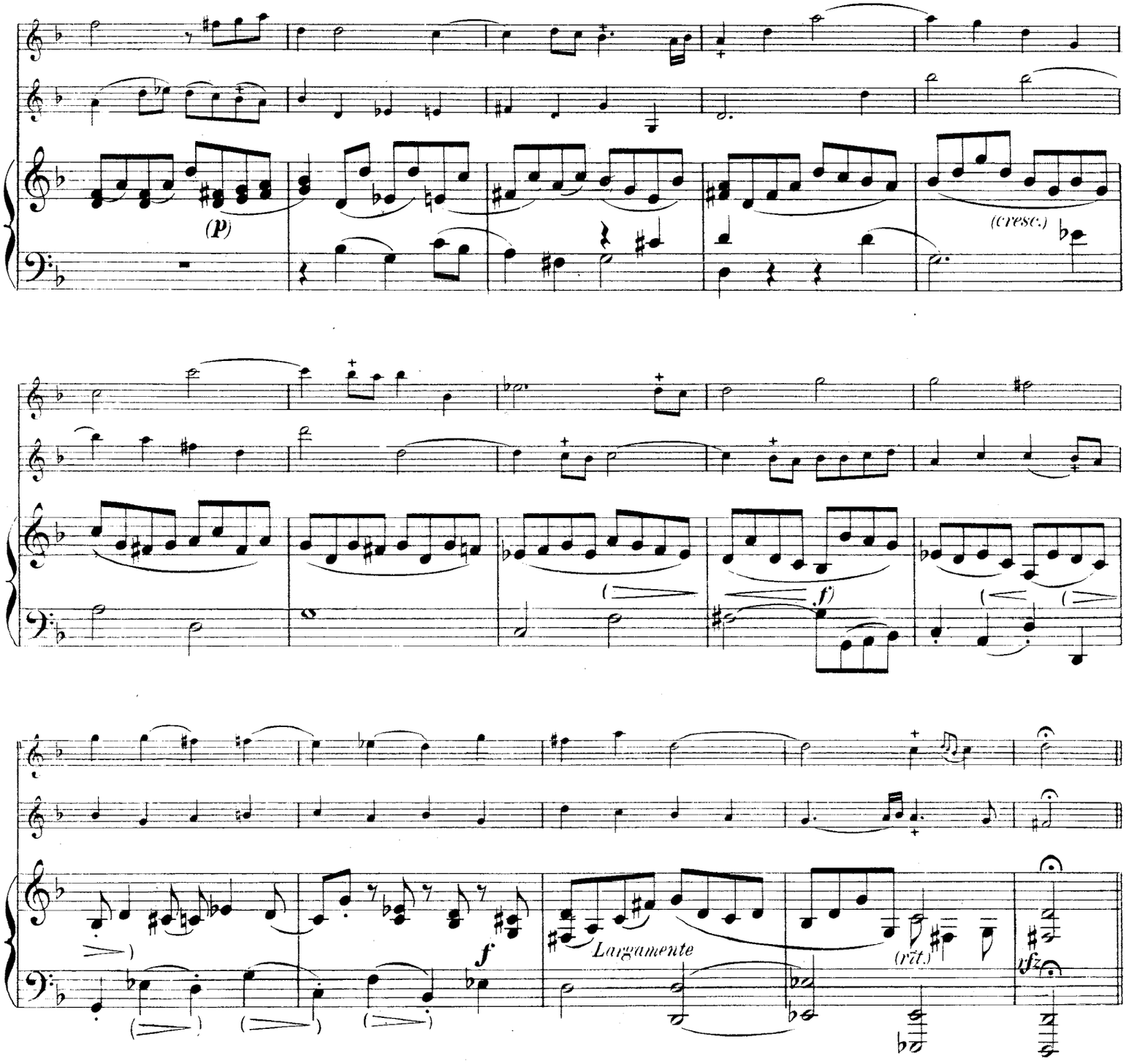

"PIERROT SUR LE BORD D'UN RUISSEAU"

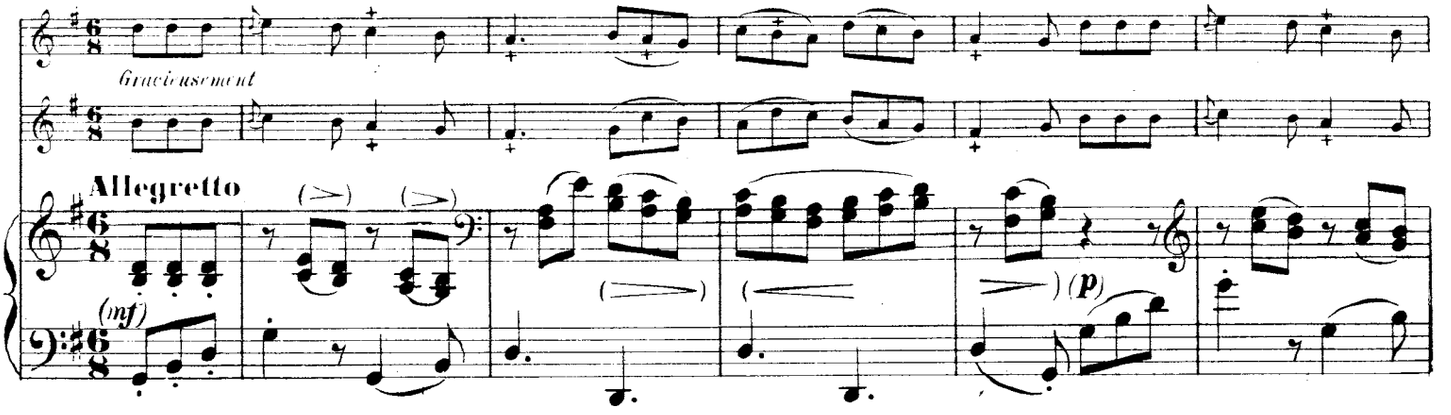

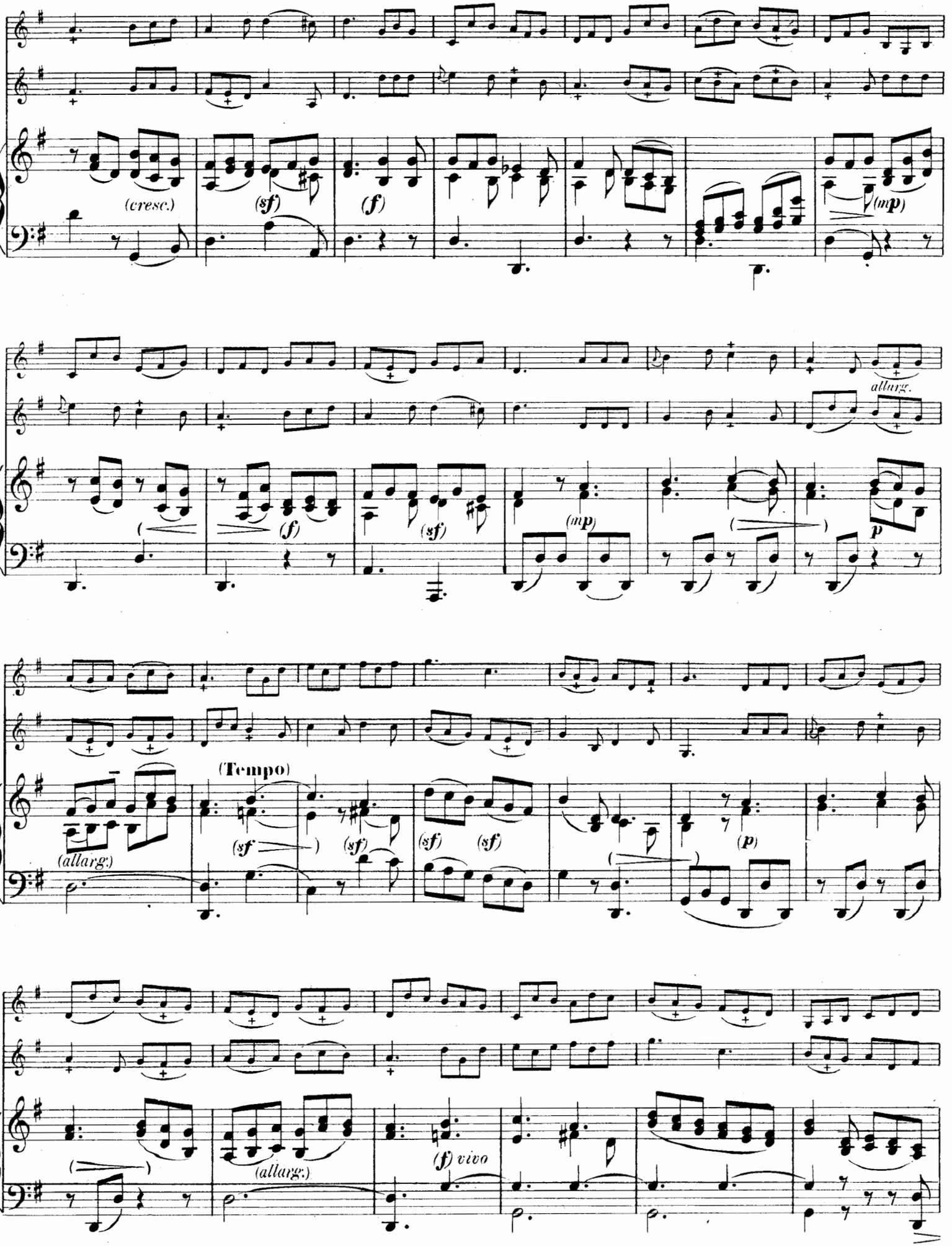
(cresc.)
(sf)
(f)
(mp)
allarg.
(f)
(sf)
(mp)
p
(allarg.)
(Tempo)
(sf)
(sf)
(sf)
(sf)
(p)
(allarg.)
(f) vivo

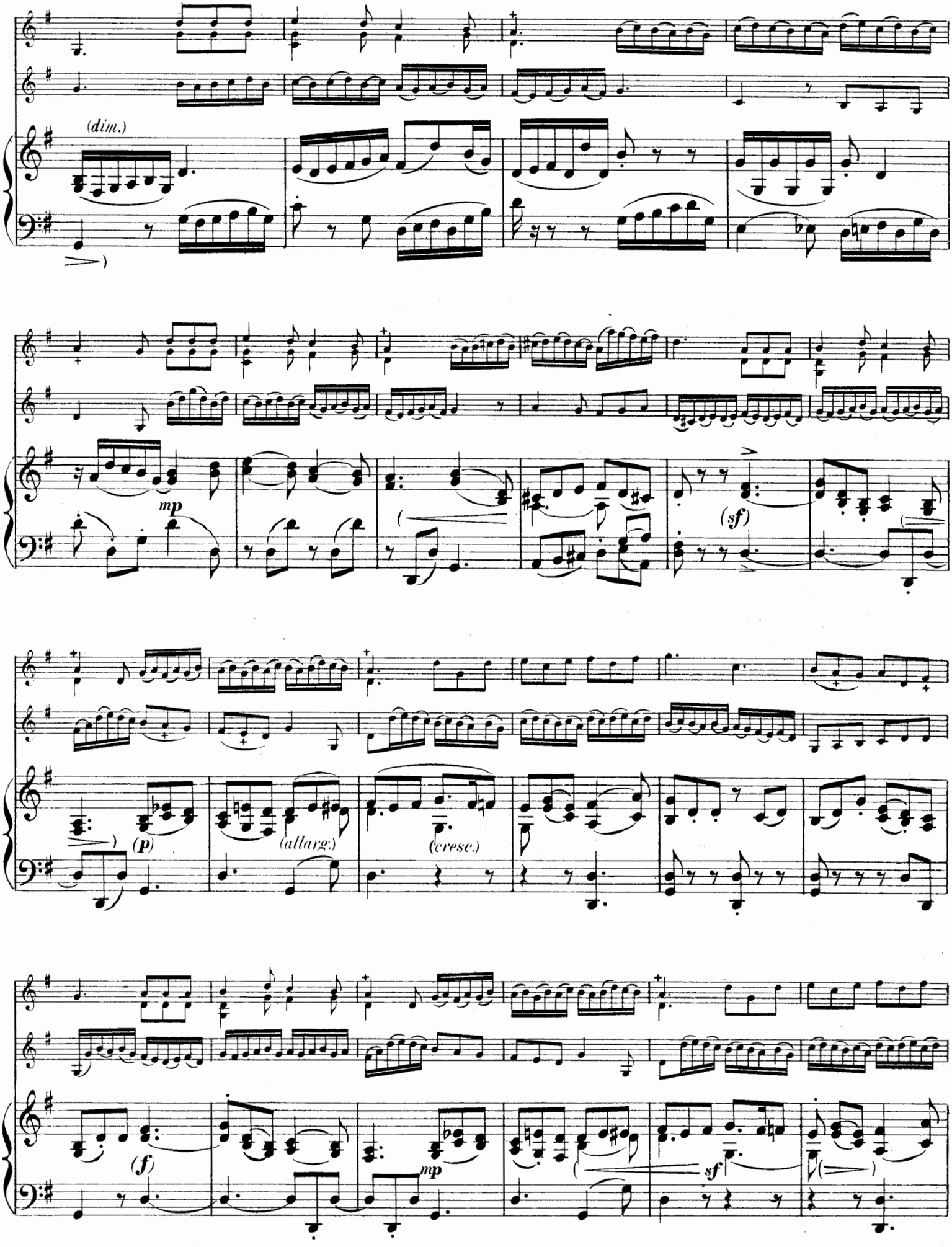
(dim.)
mp
(sf)
(p)
(allarg.)
(cresc.)
(f)
mp
sf

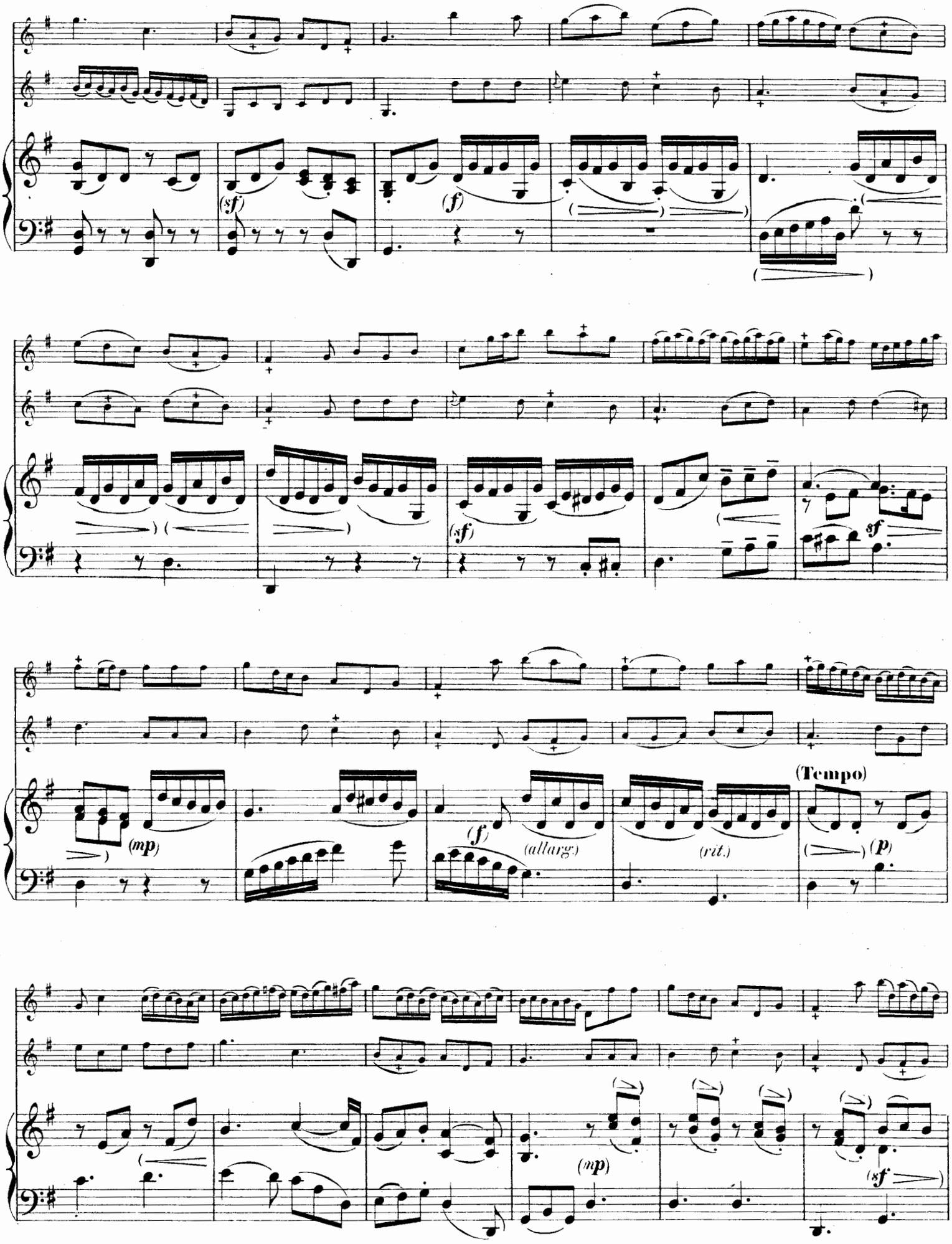
(sf)
(f)
(sf)
sf
(mp)
(f)
(allarg.)
(rit.)
(Tempo)
(p)
(mp)
(sf)

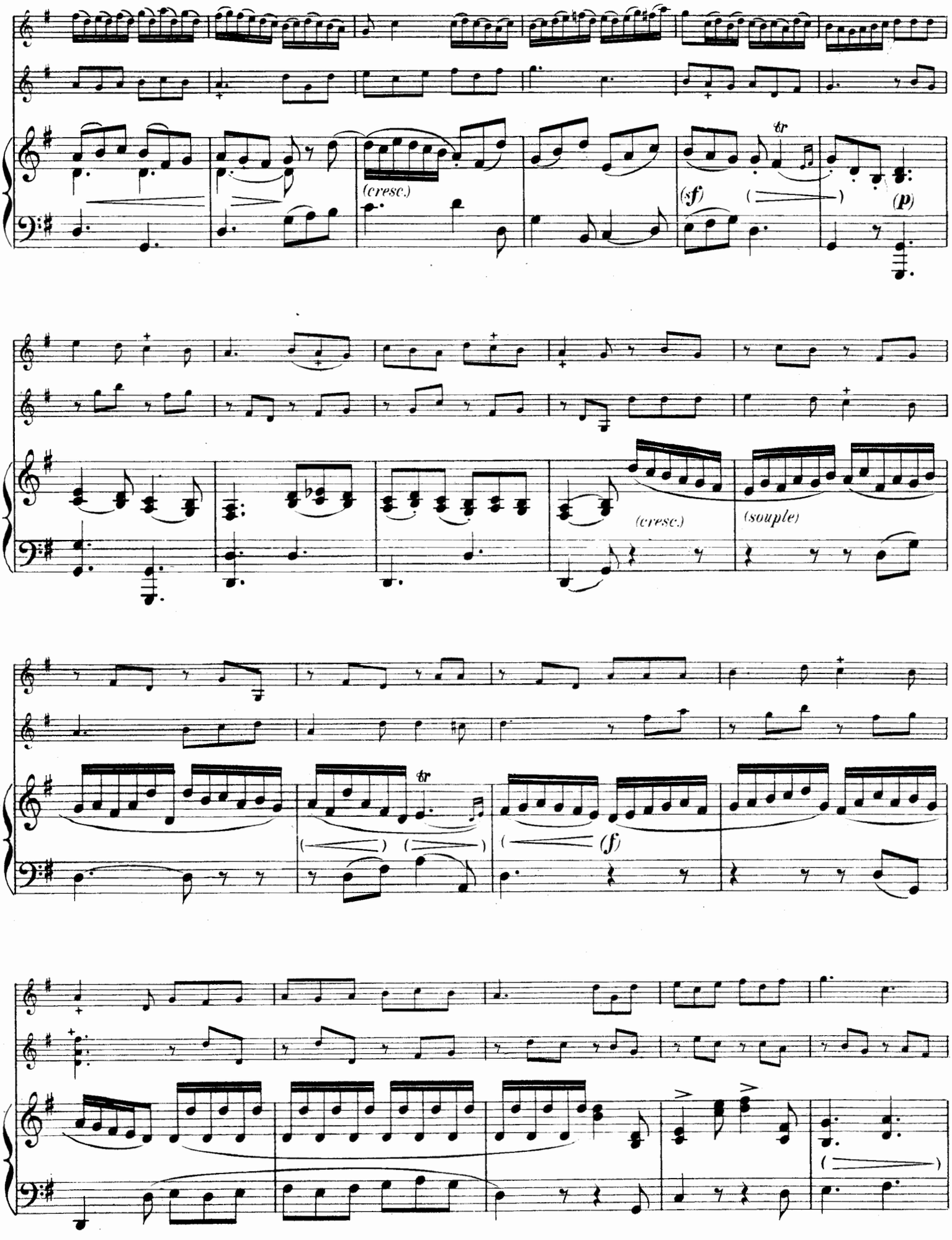
(cresc.)
(sf)
(p)
(cresc.)
(souple)
(f)

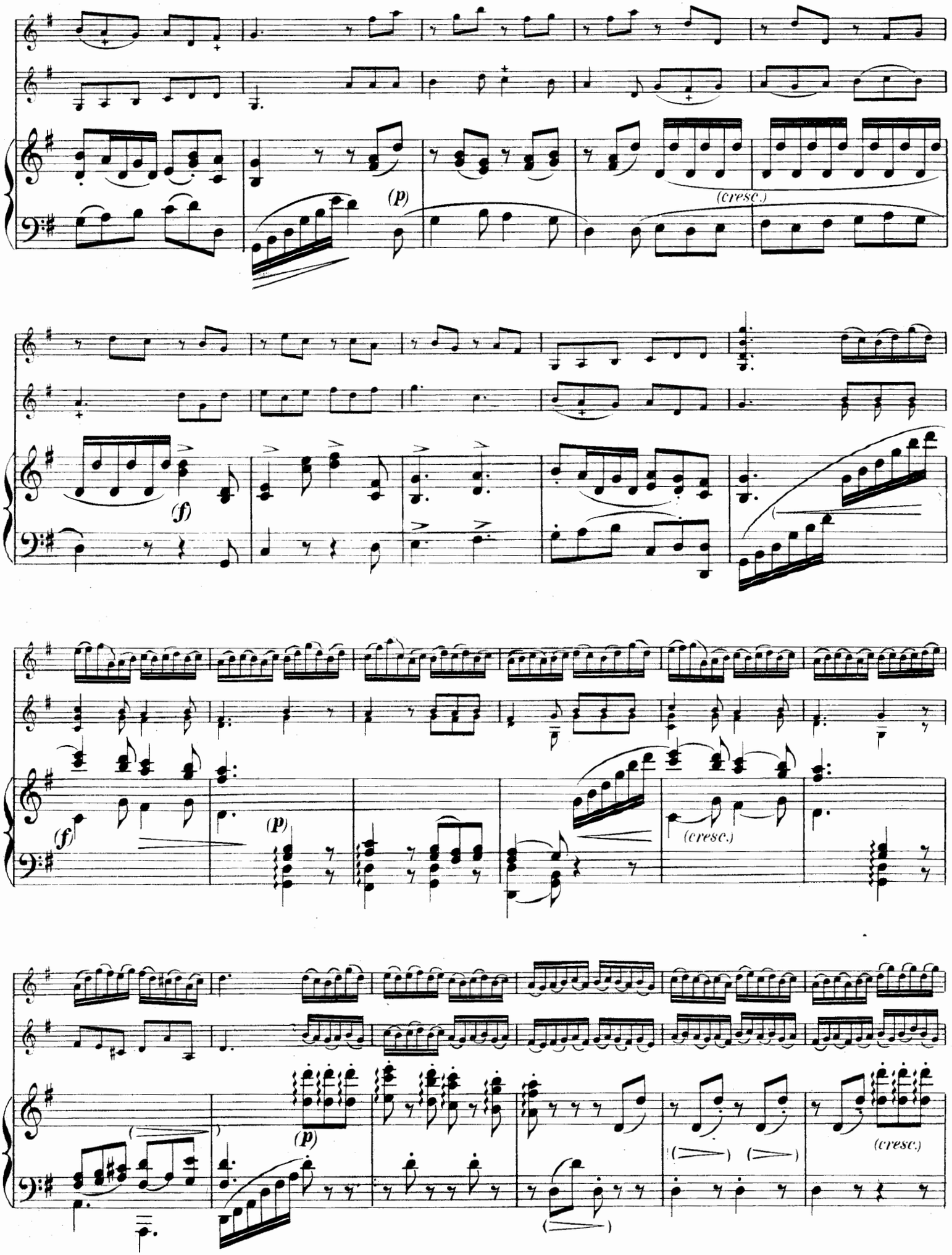
(p)
(cresc.)
(f)
(f)
(p)
(cresc.)
(p)
(cresc.)

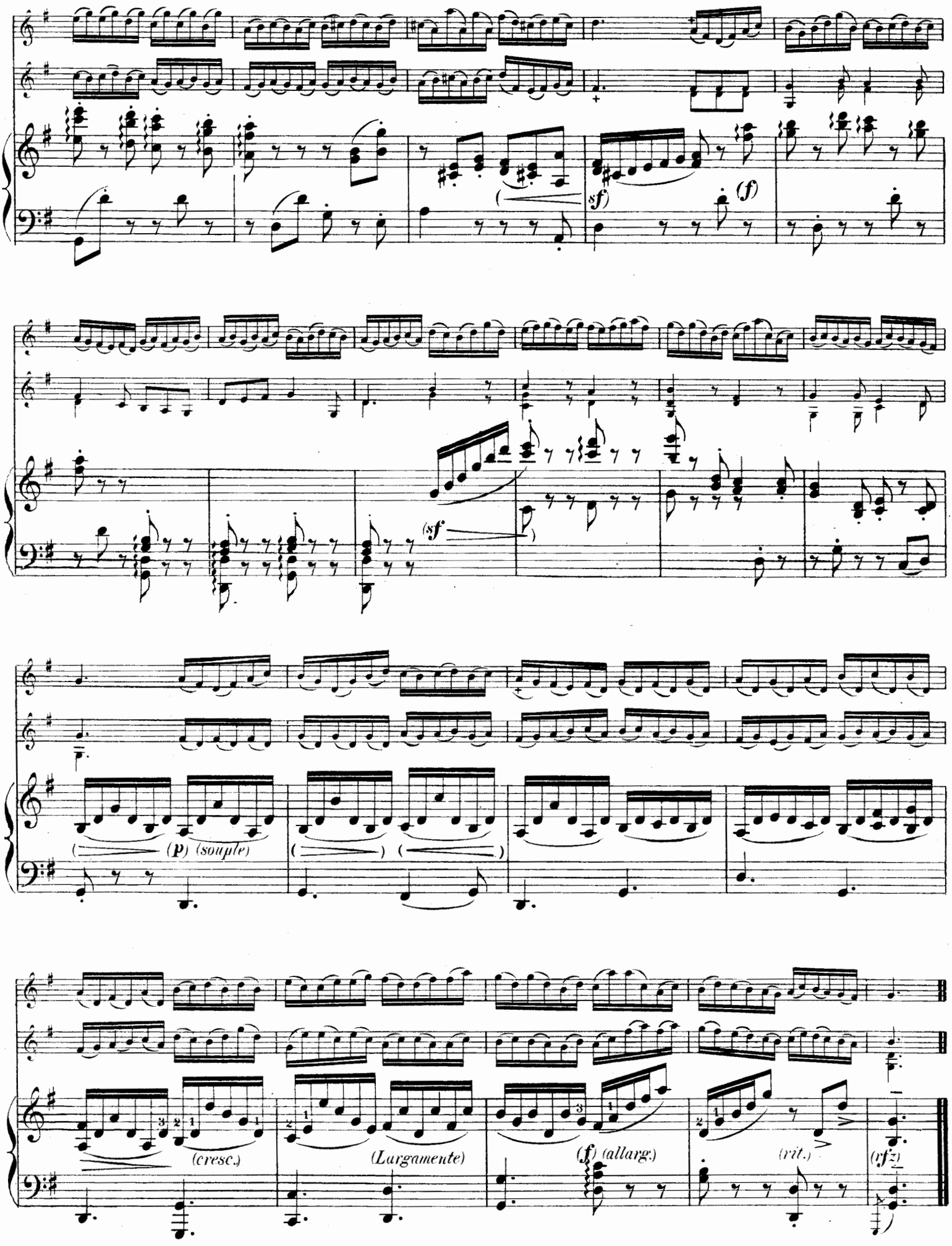

GULON Grav