

Seinem Freunde

JOSEPH JOACHIM

zugeeignet

RMT

Zweite
SINFONIE
(F moll)

für
grosses Orchester

componirt
von

MAX BRUCH.

OP. 36.

Partitur Pr. 6 Thlr.

Preis der Orchesterstimmen 8 Thl. — Ngr.

Ent. Stat. Hall.

Verlag und Eigenthum
von
N. SIMROCK IN BERLIN.

Closed shelf

M

1001

2

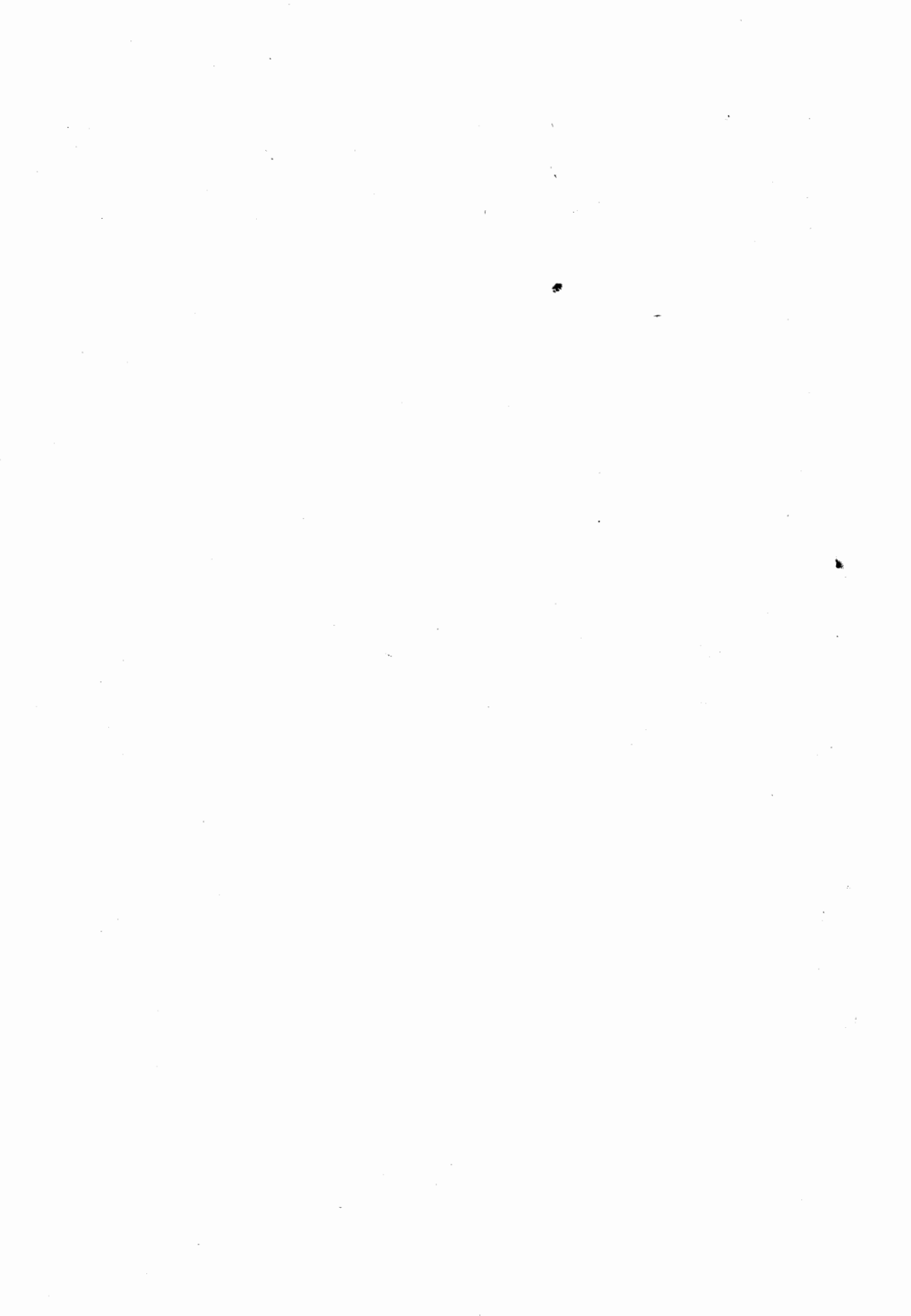

8.....

B

B

poco stringendo

f *a 2* *cresc.* *f* *espress.* *p* *f* *p* *f* *p* *f* *p*

sempre stringendo

sempre stringendo

♩ = 116.

p

a 2
cresc.
a 2
cresc.
a 2
p *cresc.*
p *cresc.*
poco
poco

molto cresc. **ff** **D**

molto cresc. **ff**

molto cresc. **ff**

molto cresc. **ff**

molto cresc. **ff** **a 2**

p cresc. molto **ff**

p cresc. molto **ff**

ff

molto cresc. **ff** **tr**

molto cresc. **ff**

molto cresc. **ff**

molto cresc. **ff**

molto cresc. **ff**

System 1:

System 2:

$\text{♩} = 100.$

The musical score is divided into three systems. The first system features a piano part with a melodic line in the right hand and a bass line in the left hand, both marked *p*. The violin/viola part has a melodic line marked *espress.* and a bass line. The second system shows the piano part with a melodic line marked *p* and a bass line. The violin/viola part has a melodic line marked *p* and a bass line. The third system features the piano part with a melodic line marked *sempre pp* and a bass line marked *sempre p e dolce*. The violin/viola part has a melodic line marked *pp* and a bass line marked *sempre p e dolce*.

Dynamics and markings: *p* (piano), *tranquillo* (triple accent), *p* *morendo* (decrescendo), and *pp* (pianissimo).

Dynamics: *p* (piano).

Dynamics and markings: *tranquillo* (triple accent), *espress.* (accent), *poco cresc.* (crescendo), *cresc. poco a poco* (crescendo), and *cresc. poco a poco*.

p *decrease.* *pp*
p *espress. cresc.* *p*
cresc.

p

tranq. *p dolce* *espress. cresc.*
p *espress. cresc.*
p *cresc.*
p *cresc.*

poco ritard.

espress.

espress.

mf

p.

p *morendo*

poco ritard.

poco ritard.

espress.

p *tranq.*

G *Poco più tranquillo*

G *pp* *Poco più tranquillo*

espress. *p* *cresc.* *p* *tranq.*

espress. *p* *cresc.* *cresc.*

cresc. *pp*

pp *pp*

in D. A. *pp*

cresc. *p* *cresc.* *cresc.*

p *cresc.* *p* *cresc.*

p *cresc.* *p* *cresc.*

cresc. *arco* *p* *cresc.*

un poco string.

H

agitato un poco string.

Hf e marc.

I (♩=116)

7068

marcato *ff* *rfz* *rfz*

ff *rfz* *rfz*

ff *rfz* *rfz*

ff *rfz* *rfz*

cresc.

ff *ff* *ff*

ff

cresc. molto *ff con brio* *rfz* *rfz*

cresc. molto *ff con brio* *rfz* *rfz*

cresc. molto *ff con brio* *rfz* *rfz*

ff cresc. molto *ff con forza* *ff con forza*

K

ff *rfz* *rfz* *rfz* *rfz*

ff *rfz* *rfz* *rfz* *rfz*

ff pesante rfz
pesante e sempre ff *rfz* *rfz* *rfz* *rfz*

ff *rfz* *rfz* *rfz* *rfz*

ff pesante rfz *rfz* *rfz* *rfz* *rfz*

ff *rfz* *rfz* *rfz* *rfz*

ff *rfz* *rfz* *rfz* *rfz*

ff pesante e sempre ff *rfz* *rfz* *rfz* *rfz*

K *ff pesante e sempre ff*

ff *marcato*

ff 7068

L *ff* *à 2* *sempre marcato*

ff *sempre marcato* *à 2* *ff* *sempre marcato*

ff *sempre marcato* *ff* *sempre marcato* *ff* *sempre marcato*

pp

espress. tranqu.

pp

mf

tranquillo

espress. *cresc.* *cresc.* *fespress.*

espress. *cresc.* *cresc.* *fespress.*

pp *espress.* *p*

f

pp *p* *pp* *p* *fp*

pp

fespress. *tranq.* *f* *fp* *fp* *fp*

f *fp* *fp* *fp* *arco* *p*

N

espress. *p* *cresc.*

espress. *p* *cresc.*

espress. *p* *cresc.*

fp *cresc.*

fp *pp*

fp *pp*

fp *pp*

fp *pp*

ff *agitato* *pp* *molto cresc.*

ff *agitato* *pp* *molto cresc.*

ff *pp* *molto cresc.*

ff *pp* *molto cresc.*

Nff *pp* *molto cresc.*

0

Poco stringendo

Poco stringendo

p cresc.

sfz Poco stringendo

ritard.

$\text{♩} = 100$

Tempo I. (maestoso)

R

ritard.

R Tempo I. (maestoso)

$\text{♩} = 100$

ritard. - - - poco

poco *morendo*

morendo *ppp*

pp *pp morendo*

ppp *ppp*

p *p*

a *poco* *pp* *morendo*

pp *morendo* *ppp*

pp *morendo* *ppp*

pp *morendo* *ppp*

pp *morendo* *ppp*

a *poco* *morendo* *ppp*

♩ = 46.

Adagio ma non troppo.

2 Flöten.

2 Oboen.

2 Clarinetten
in B.

2 Fagotte.

4 Hörner in F.

2 Trompeten
in B.

3 Posaunen.

Pauken in C.G.

Violine I.

Violine II.

Bratsche

Violoncell.

C. Bass.

pp cresc. - - - *f*
Adagio ma non troppo.

A

p cresc. *f*

p cresc. *f*

p cresc. *f*

p cresc. *f*

p

cresc. *f* *pp* *cresc.*

cresc. *f* *pp* *p cresc.*

cresc. *f* *pp* *p cresc.*

cresc. *f* *pp* *p cresc.*

cresc. *f* *pp* *arco p*

B

Non slentando

Dynamics and performance instructions include:

- espress.* (espressivo) in the first system, vocal line.
- cresc.* (crescendo) in the first system, vocal line.
- p* (piano) in the first system, piano accompaniment staves.
- espress.* (espressivo) in the first system, piano accompaniment staves.
- cresc.* (crescendo) in the first system, piano accompaniment staves.
- pp* (pianissimo) in the second system, piano accompaniment staves.
- p* (piano) in the second system, piano accompaniment staves.
- cresc.* (crescendo) in the second system, piano accompaniment staves.
- p* (piano) and *pp* (pianissimo) in the third system, piano accompaniment staves.
- pp dolce tranq.* (pianissimo dolce tranquillo) in the third system, piano accompaniment staves.
- cresc.* (crescendo) in the third system, piano accompaniment staves.
- pizz.* (pizzicato) in the third system, piano accompaniment staves.
- pp* (pianissimo) in the third system, piano accompaniment staves.
- cresc.* (crescendo) in the third system, piano accompaniment staves.
- cresc.* (crescendo) in the third system, piano accompaniment staves.
- cresc.* (crescendo) in the third system, piano accompaniment staves.

Dynamic markings and performance instructions:

- cresc.* (crescendo) - above the first vocal staff.
- p* (piano) - in the second vocal staff and the first piano staff.
- espress.* (espressivo) - in the second vocal staff and the first piano staff.
- p5* (pianissimo) - in the second piano staff.
- f espress.* (forte espressivo) - in the first staff of the second system.
- mf* (mezzo-forte) - in the second and third staves of the second system.
- rfz* (rassente) - in the first staff of the second system.
- espress.* (espressivo) - in the second and third staves of the second system.

f espress.

D *a 2.*
espress. *cresc.*
espress. *cresc.*
espress. *cresc.*
espress. *cresc.*
cresc. *sempre cresc.*
cresc. sempre
p
p
p
cresc.
cresc. sempre
espress. *cresc. sempre*
cresc. sempre
cresc. sempre
D *cresc. sempre*

poco ritard.

a 2.

f

pp

f

espress.

poco ritard.

poco

mf

pp

poco

mf

pp

poco ritard.

ff

p

poco ritard.

espress.

poco ritard.

tranq.

ff

p

poco ritard.

E

pp
sempre p
ppp
ppp
pp

pp
pp

espress. appassionato
p *espress.*
cresc.
f
espr.
pp
pp
pp

E

F

F

espress.

f molto espress.

poco stringendo

cresc.

cresc.

pp

p cresc.

pp

pp

pp

pizz.

poco stringendo

cresc.

cresc.

cresc.

poco stringendo

cresc.

pizz.

cresc.

cresc.

mf *poco ritard.*

mf *espress.* *p* *poco ritard.*

mf *pp*

poco ritard.

poco ritard.

pp *espress.* *pp poco ritard.*

dol. *arco pp* *pp*

arco pp *pp poco ritard.*

G a tempo

pp

a tempo

cresc.

cresc.

a tempo

pp

un poco marcato

poco cresc.

cresc.

p

a tempo

a tempo

pp

ppp

cresc. - -

ppp

cresc. - -

ppp

cresc. - -

a tempo

cresc. - -

G

cresc.

System 1:

System 2:

H

ten. $\frac{4}{2}$ p

ten. p

ten. p a 2. mf *espress.*

ten. p mf *espress.*

ten. p mf *espress.*

ten. mf *espress.*

ten. mf *espress.*

ten. ff

ten. ff

ten. ff

ten. ff

f *decresc.* p

ff f

ff f mf *ed espress.*

f mf

The orchestral part includes strings and woodwinds. The string parts are marked with *p* and *f*. The woodwind parts are marked with *f* and *ff*.

Key markings and dynamics include:

Other markings include *a 2* (first and second staves), *p* (fourth and fifth staves of the second system), and *f* (fifth staff of the third system).

rf.
rf. espress.
rf. espress.
a 2
cresc.
cresc.

p
pp
p
pp
p
pp

cresc.
cresc.
cresc.
espress.
espress.
cresc.
cresc.

poco ritard.

espress.

espress.

p

pp

pp

p

pp

poco ritard.

p

pp

espress. decresc.

decresc.

pp

p

decresc.

sempre decresc.

pp

arco

poco ritard.

K

a tempo

K *a tempo*

largamente
espress.
f
p
cresc.
f
p
espress.
f
mf
espr. cresc.
arco
espr. cresc.
f

7068

- System 1:**
 - Violin part: *a 2*, *L*, *espress.*
 - Piano part: *p*, *f*, *espress.*
- System 2:**
 - Piano part: *espress.*, *a 2 molto espress.*, *p*, *molto espress.*
- System 3:**
 - Piano part: *espress.*, *p*, *espress.*
 - Lower piano parts: *p cresc.*, *p cresc.*, *espress.*, *p cresc.*
 - Bottom-most piano part: *p*, *L p cresc.*

poco ritard. **M** *a tempo*

p *pp* *pp*

p *pp* *pp*

pp *p* *p*

poco ritard. *p a tempo*

p *pp* *pp*

p *pp* *pp*

pp *pp* *pp*

poco ritard. *p* *pp* *pp* *pp* *pp* *pp* *pp* *pp*

poco ritard. **M** *a tempo* 7068

N

Dynamics: *pp*, *cresc.*, *p*, *poco*, *f*, *N^p*

Performance markings: *in G.*, *in F. C.*

Allegro molto tranquillo. ♩ = 126.

2 Flöten.

2 Hoboen.

2 Clarinetten
in B.

2 Fagotte.

4 Hörner in F.

2 Trompeten
in C.

3 Posaunen.

Pauken in F.C.

Violine I.

Violine II.

Bratsche.

Violoncell.

C. Bass.

pp p cresc.

pp pp pp

poco cresc. cresc. poco cresc. cresc. poco cresc. poco cresc.

f espress.

The musical score is divided into four systems. The first system contains vocal lines with lyrics and piano accompaniment. The second system is a grand piano accompaniment. The third system is a single bass line. The fourth system is another grand piano accompaniment. The score features various dynamics such as 'f espress.', 'cresc.', 'pp', 'p', and 'morendo', along with musical notations like slurs and accents.

A

pp
a 2
pp
p

ppp
sul G
tranquillo espress.
sul G
tranquillo espress.
p dolce
p dolce
f
f

B

p

molto espress.

p dolce

pp

p dolce

p

pp

pp dolce

pp

pp

pizz.

B

pp

pp

pp

pp

pp

f espress. cresc.

C Animato. ♩ = 144.

Più animato.

Più animato.

Musical score for piano and orchestra, page 162. The score is in G major and 3/4 time. It features a piano part with a complex rhythmic pattern and an orchestra part with a more melodic line. The piano part includes a section marked *ff con fuoco*.

Key markings include *f*, *ff*, and *ff con fuoco*. The piano part features a complex rhythmic pattern with many sixteenth and thirty-second notes. The orchestra part features a more melodic line with some triplets and slurs.

F

rit. - - Tempo I. (♩ = 126.)

p *espress.*
p *pp*
p sempre decresc. *pp*
pp
pp
rit. - -
pp
rit. - -

Tempo I.

decresc. *e* *morendo* *ppp*
rit. - - *p*
p sempre decresc. *p*
pp *p*
p *p*
p *p*

Tempo I. (♩ = 126.)

morendo pp

morendo pp

morendo pp

pp tranquillo

morendo pp

morendo

morendo pizz.

pp arco

pp

G

G

H

sempre cresc.

a 2.

f

3

3

3

espress.

f

f

3

3

3

tr

p cresc. -

f

sempre cresc. -

cresc. -

ff con fuoco

3

3

sempre cresc. -

f

3

3

sempre cresc. -

f

3

3

H

I

I

I

7068

decresc.

decresc.

decresc.

decresc.

decresc.

p

p

p

dim.

de - cre - scen -

decresc. -

diminuendo -

de - cre - scen -

decresc. -

diminuendo -

decresc. -

diminuendo -

K

dimin. - - pp

trattissimo

dimin. - -

tranquillo

p sempre dolce

pp

dimin.

pp

do - - - tranquillo

pp grazioso

pp

2 Soli tranquillo

do

pp dolce

pp

pp

pp

K

p crescendo -

espress.

grazioso tranquillo

pp sempre

tranquillo

pp

tranquillo

pp

p dolce

pp

pp

p

p

pp

pp

p

Tutti. p

p

L *♩ = 112.*

poco ritard. Poco meno mosso.

poco ritard. Poco meno mosso. largamente

L *p poco espress.*

decresc.

poco ritard. Poco meno mosso. (♩ = 112.)

cresc. *f* *tranquillo* *cresc.*

cresc. *p* *cresc.*

cresc. *p* *cresc.*

cresc. *p* *cresc.*

cresc. *p* *cresc.*

poco rallen - - - - - tan - - - - -

poco rallen - - - - - tan - - - - -

poco rallen - - - - - tan - - - - -

do -

-Tempo I. (♩ = 126)

do -

-Tempo I.

do -

-Tempo I. (♩ = 126)

M

pp cresc.

pp cresc.

pp cresc.

espress. cre- scen- do poco a

cre- arco scen- do poco a

espress. cre- scen- do poco a

espress. cre- scen- do poco a

M

8.....

a 2.
espressivo

a 2.
espressivo

a 2.
espressivo

cresc. *mf*

cresc. *mf*

p

divisi

cresc. *mf*

cresc. *mf*

cresc. *mf*

poco strin -

- gen -

poco strin -

- gen -

poco strin -

- gen -

- gen - do

N Animato.

N Animato.

P

poco rit. *p* *Q* *a tempo*
espress.
morendo
pp *cresc.*
pp *poco rit.* *a tempo*

poco rit. *a tempo*
morendo
morendo
poco rit. *a tempo*

un poco ritard

pp
pp dolce
pp dolce
cresc. espress.

un poco ritard.

Empty musical staves for the second system.

un poco ritard.

pp
un poco ritard.

a tempo
cresc.
espress. cresc.
espress. cresc.
pp
cresc.
poco cresc.
p
a tempo
p
poco cresc.
sempre cresc.
poco cresc.
sempre cresc.
poco cresc.
p
poco cresc.
sempre cresc.

R^p *poco cresc.*

poco stringendo

cresc. espress. f

cresc. espress. f

cresc. espress. f

a²

cresc. espress. poco stringendo a² f

f

f

f

poco a poco cre - - - scen - - - do

poco stringendo

S

string.

string.

string.
