

Tenor Recorder 1

Ottavo Ballo detto L'Iride

Lorenzo Allegri (c1573-1648)

Seconda Parte: Gagliarda

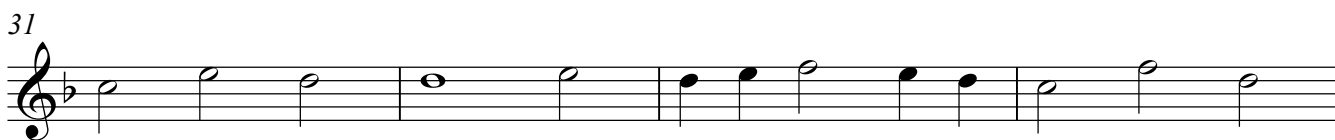
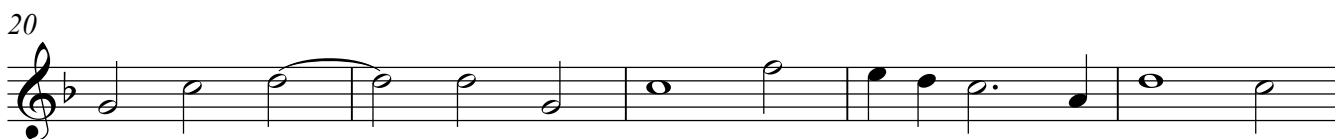

Ritornello

Tenor Recorder 1

2

Terza Parte: Brando

53

59

65

Ritornello

71

77

81

Quarta Parte: Gagliarda

84

89

95

100

105

111

Quinta & Ultima Parte: Corrente

116

121

126

131

136

140

