

Double Bass

Concerto for Violoncello

Daniel Léo Simpson

Spring 1996

Palo Alto, California

Andante con moto ♩=112

poco rit. . . a tempo

poco rit. . . a tempo

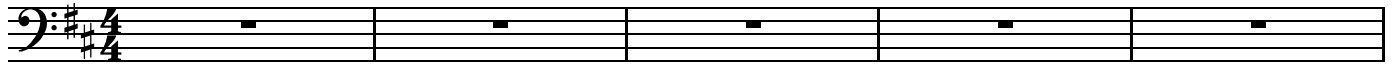

6 Tempo giusto (♩=120)

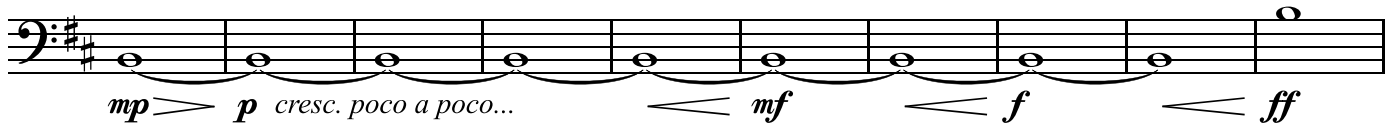

16

23

27

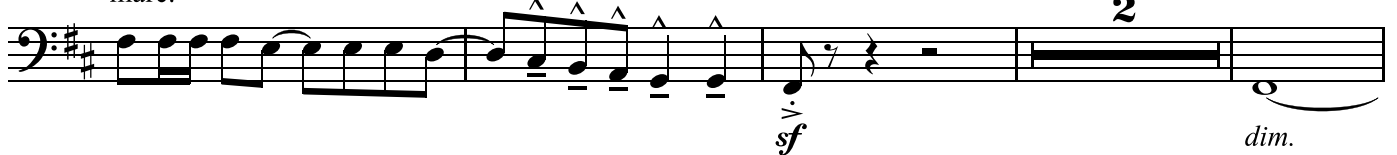

33

A

rit. . . . Andante ♩=104

pizz.

41

46

a tempo ♩=104

49

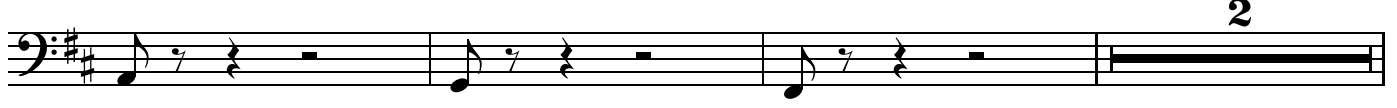

54

59

64

poco più mosso ♩=118

69

73

80

Poco meno mosso ♩=94

più mosso

93

B **meno mosso** ♩=104

Tempo giusto *sfz* ♩=118

102

105

Meno mosso ♩=104 **poco più mosso** ♩=96

accel.

116

121

arco

C

Allegro ♩=112

126

131

pizz.

4

139

poco rit.. a tempo ♩=120

2

arco

145

poco rit..

D

Allegro sostenuto ♩=112

ff

150

4

pizz.

158

3

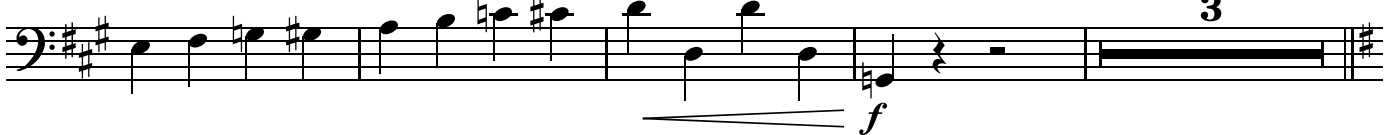

Tempo giusto ♩=112

Double Bass

165 pizz. **E**

171

177

182

190

217 **G** Andante con moto ♩=112

225

Perdendosi . . . Andante sostenuto ♩=104

232 pizz. **H**

239

244

poco rall. . . . **I** Meno mosso ♩=96

poco rit. .

255 *molto accel.* J *Allegro moderato* ♩=126

260

264

268

271

rit.

K

Cadenza

274

318

338 *Andante* ♩=96

rit.

a tempo ♩=96

344 senza sord.
pizz.

p

351

cresc.

357

rit. . . . Andante sostenuto ♩=87

poco rit. .

f *mp* 20

poco meno mosso ♩=80

382 - rit. . . a tempo ♩=80

p *pp* 3 2