Table
Des Motets de M.r Veillot

O filij et filiæ 1

Sacris solemnijs 41

Source gallica.bnf.fr / Bibliothèque nationale de France

Motets de M.r Veillot

Alle – luy —

al – le luy —

al le luy —

al – le luy

Al le-lu ya, alle lu ya, al le lu-ya, al lu luy

4 4 56

CONSERVATOIRE DE MUSIQUE BIBLIOTHÈQUE

Alle – luy

al lo-luy

al – le luy

al le luy

al le luy

Violons

Violons

Basse continue,

Rés. F. 542

Motets de

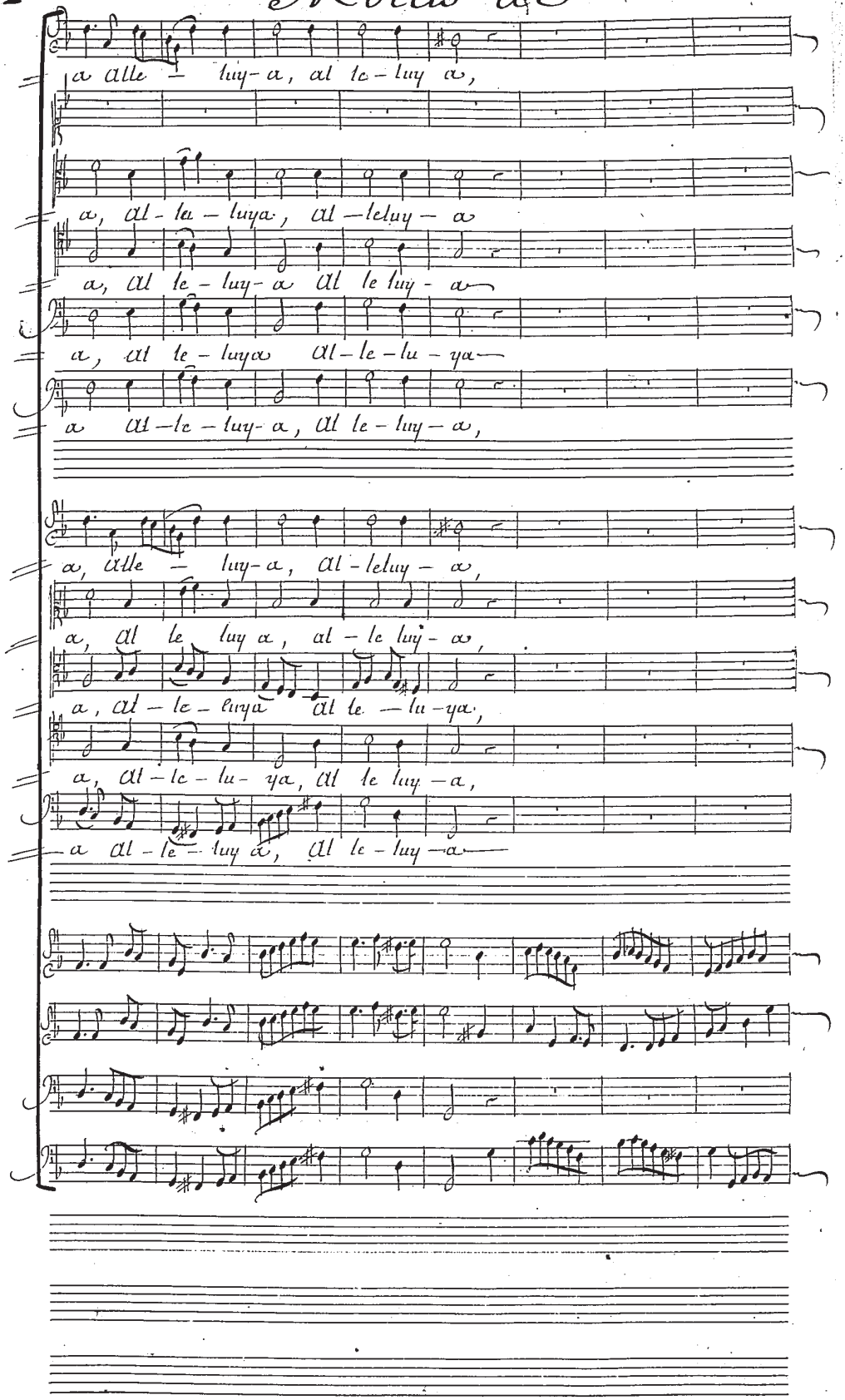
a alle – luy-a, al le-luy a,
a, al-le-luya, al-leluy-a
a, al le-luy-a al le luy-a
a, al le-luya al-le-lu-ya
a al-le-luy-a, al le-luy-a,
a, alle-luy-a, al-leluy-a,
a, al le luy a, al-le luy-a,
a, al-le-luya al le-lu-ya,
a, al-le-lu-ya, al le luy-a,
a al-le-luy a, al le-luy-a

M.r Veillot

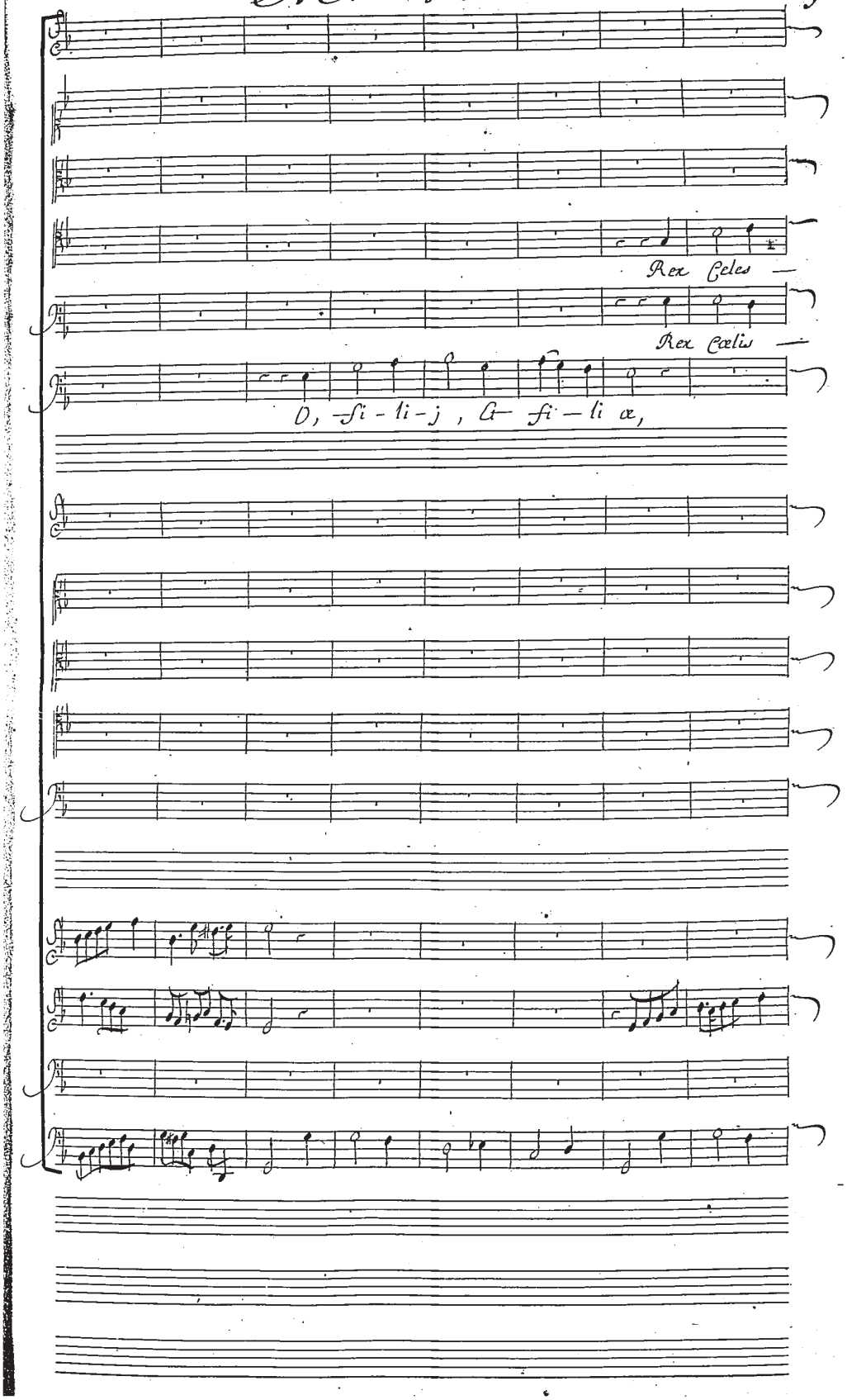

Motets de

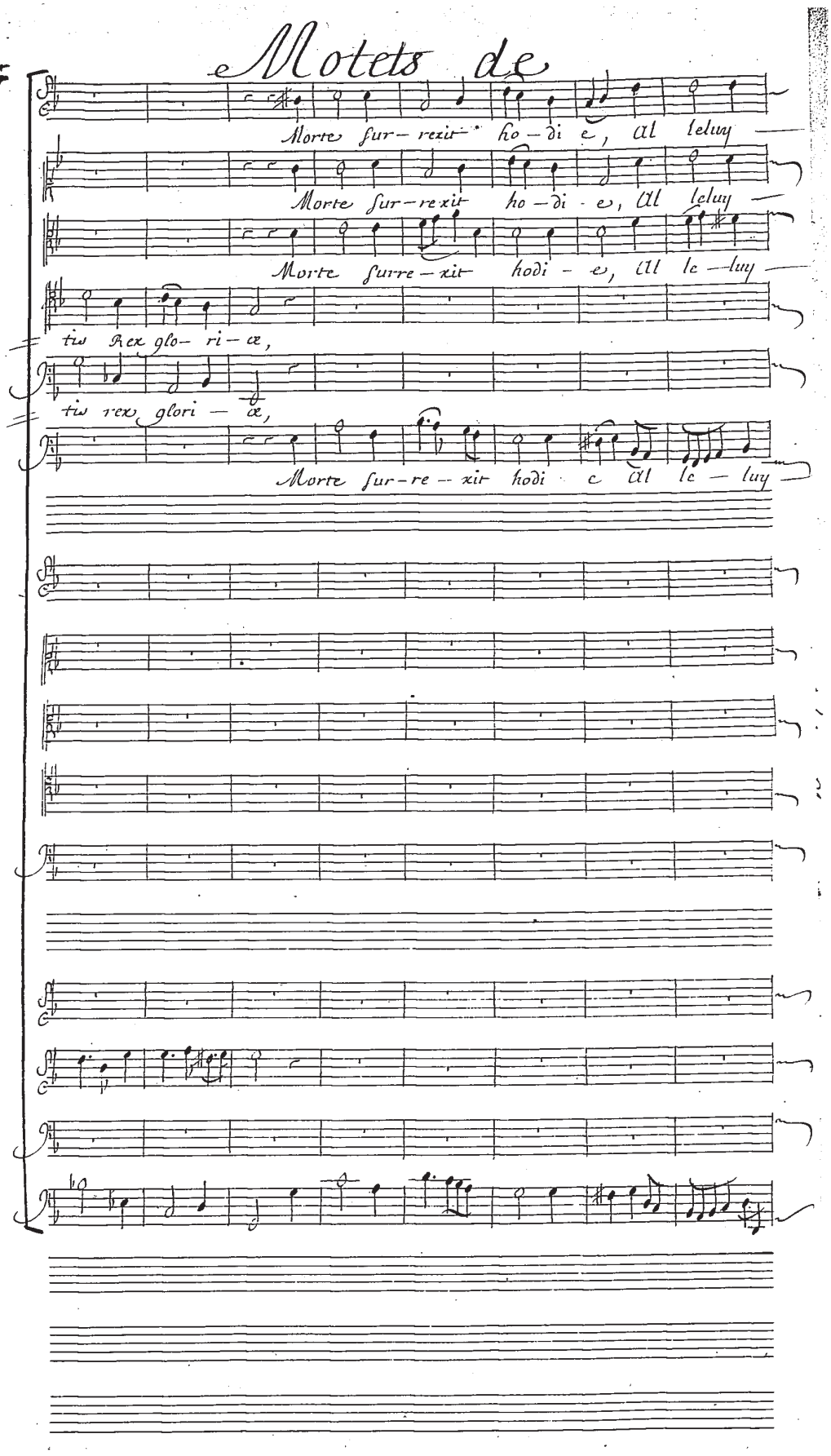
Morte sur-rexit ho-di-e, al-le-luy
Morte sur-rexit ho-di-e, al-le-luy
Morte surre-xit hodi-e, al-le-luy
tis Rex glo-ri-æ,
tis rex glori-æ,
Morte sur-re-xit hodi-e al-le-luy

M.r Veillot

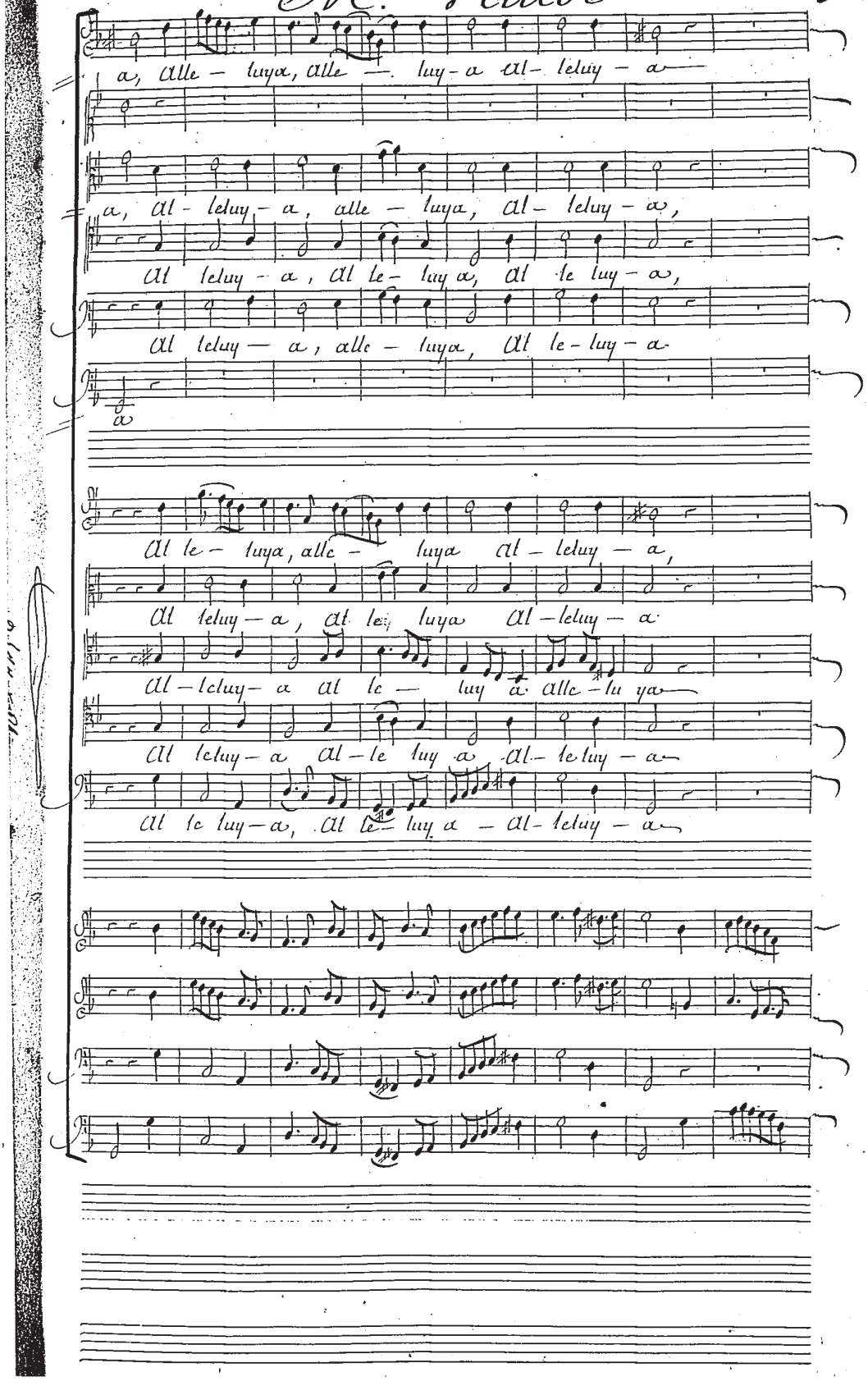
a, alle – luya, alle – luy-a al- leluy – a
a, al- leluy – a, alle – luya, al- leluy – a,
al leluy – a, al le- luy a, al le luy – a,
al leluy – a, alle – luya, al le- luy – a
a
al le- luya, alle – luya al – leluy – a,
al leluy – a, al le luya al – leluy – a
al – leluy – a al le – luy a alle – lu ya
al leluy – a al – le luy a al – le luy – a
al le luy – a, al le- luy a – al- leluy – a

Motets de

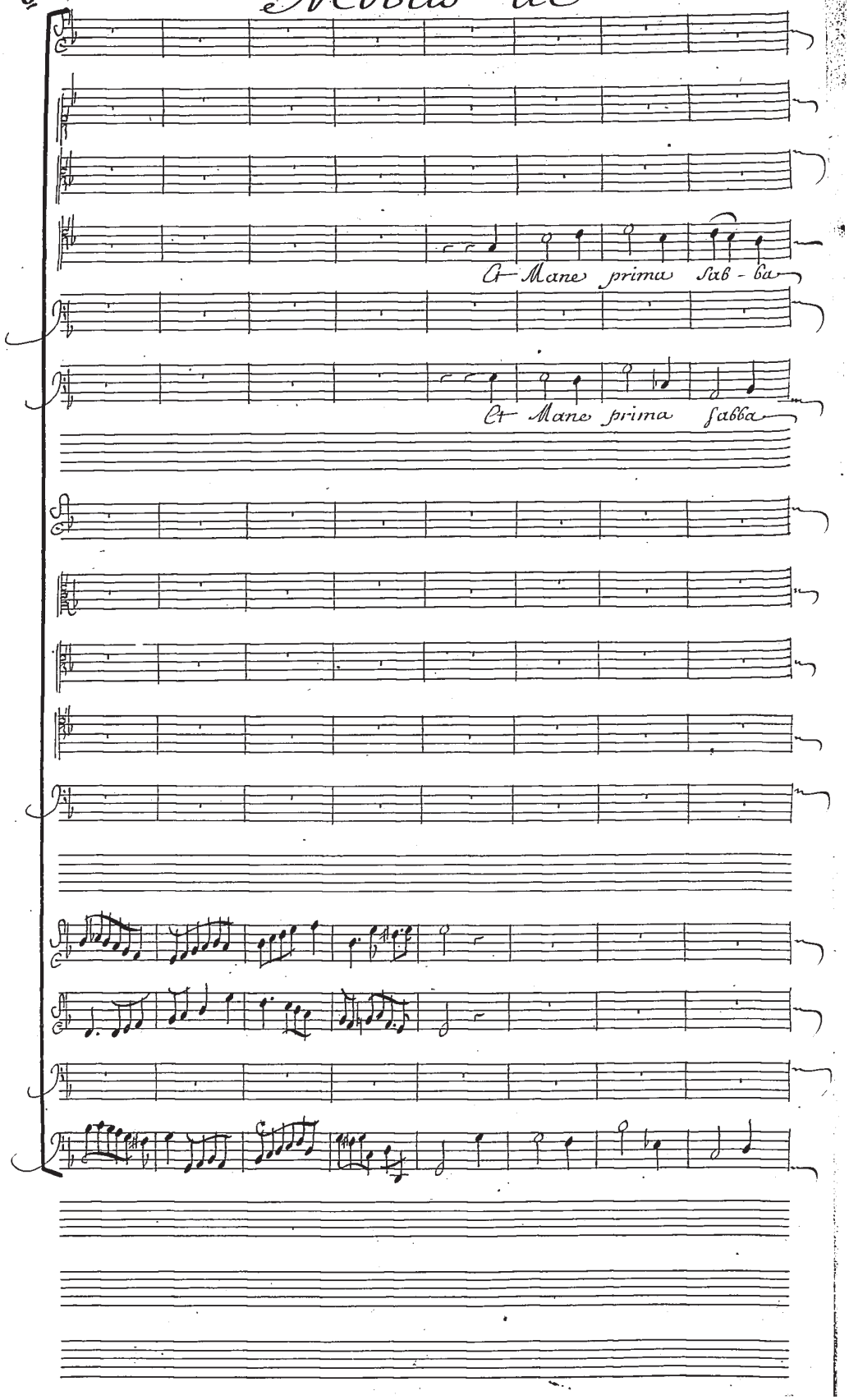

Mr. Veillot

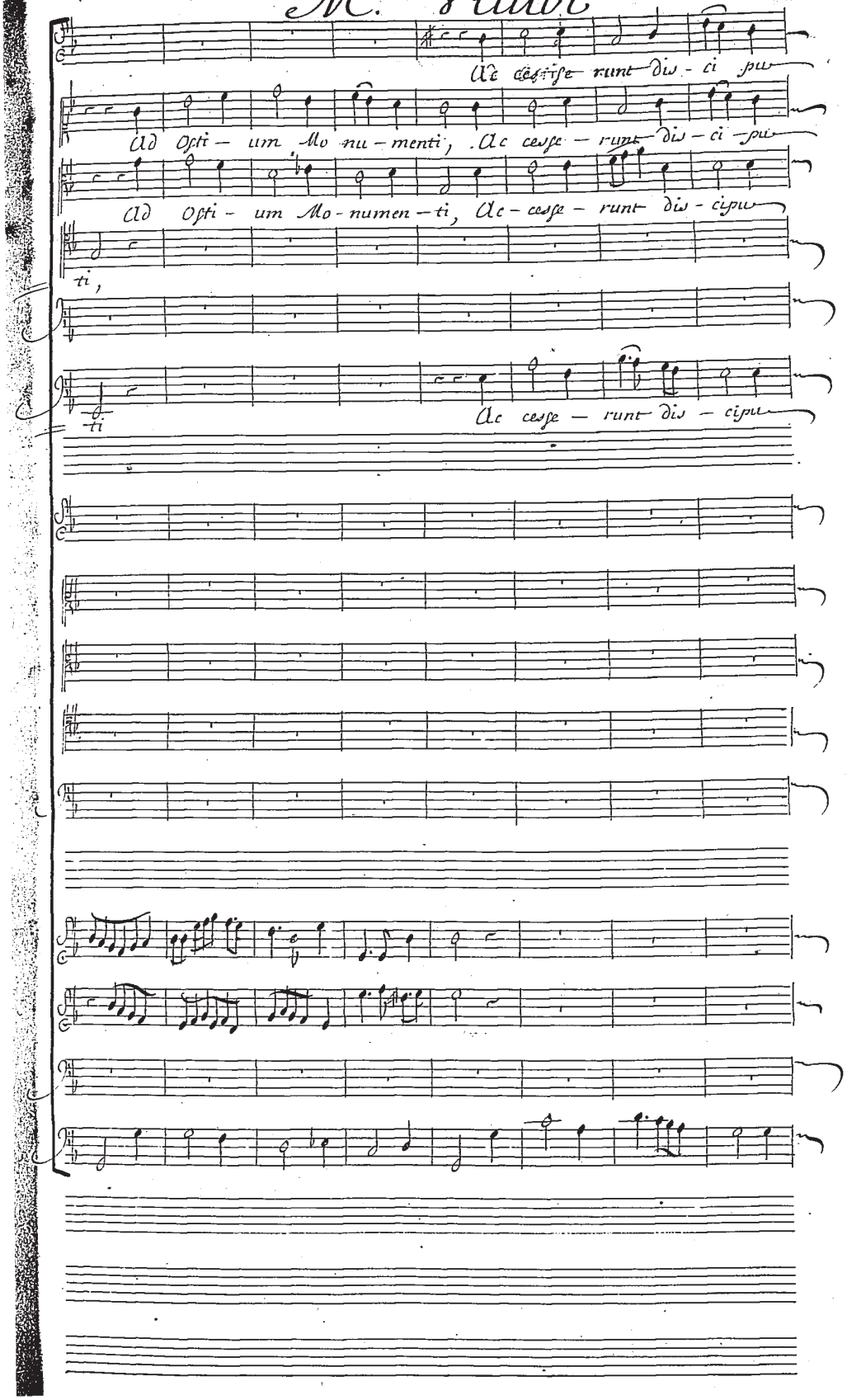
Ac cessise runt dis - ci pu
Ad Osti - um Mo nu - menti, Ac cesse - runt dis - ci - pu
Ad Osti - um Mo - numen - ti, Ac - cesse - runt dis - cipu
ti,
ti
Ac cesse - runt dis - cipu

Motetto de

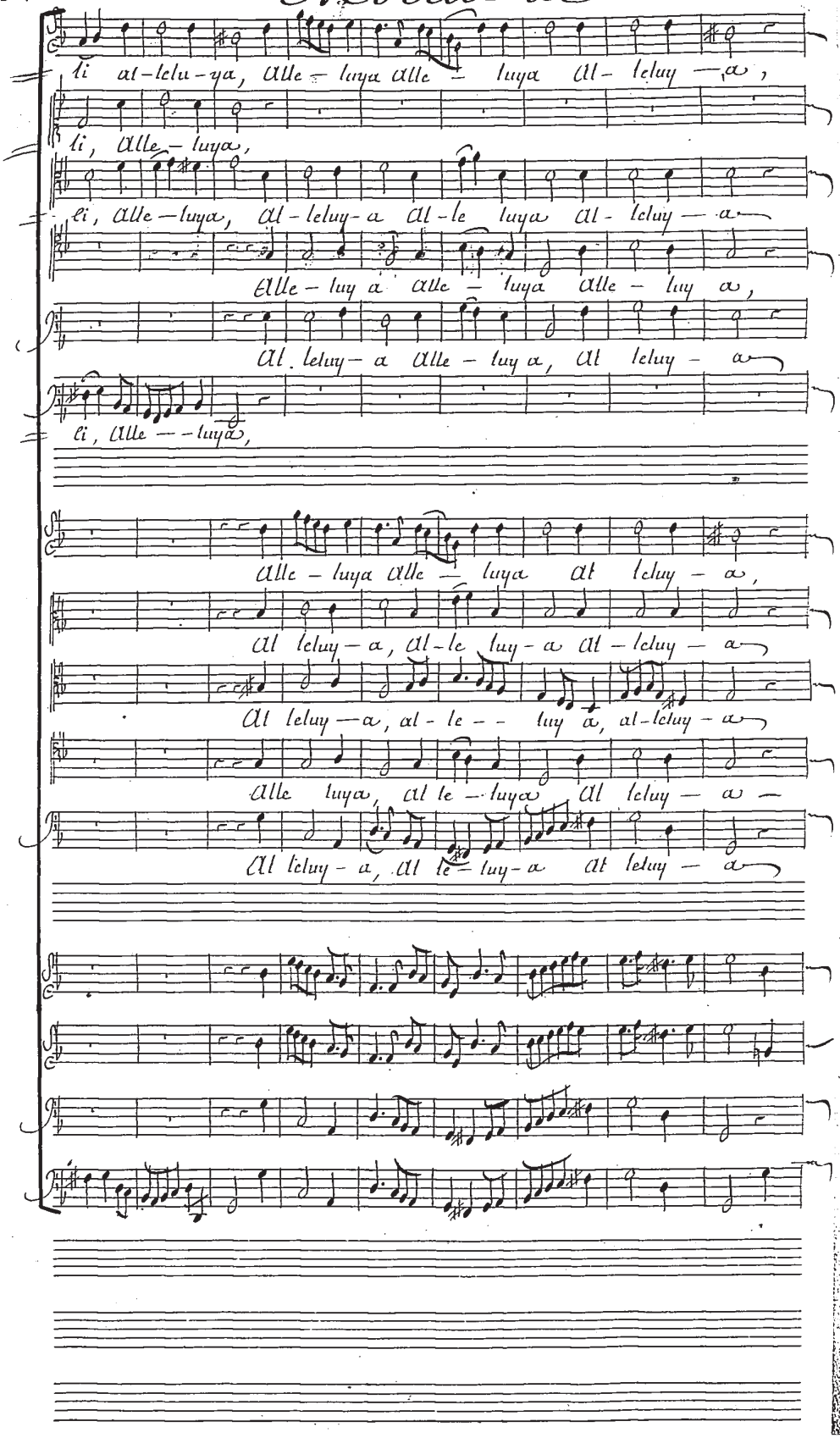
li al-lelu-ya, alle-luya alle-luya al-leluy-a,
li, alle-luya,
li, alle-luya, al-leluy-a al-le luya al-leluy-a
alle-luy a alle-luya alle-luy a,
al leluy-a alle-luy a, al leluy-a
li, alle--luya,
alle-luya alle-luya al leluy-a,
al leluy-a, al-le luy-a al-leluy-a
al leluy-a, al-le--luy a, al-leluy-a
alle luya, al le-luya al leluy-a
al leluy-a, al le-luy-a al leluy-a

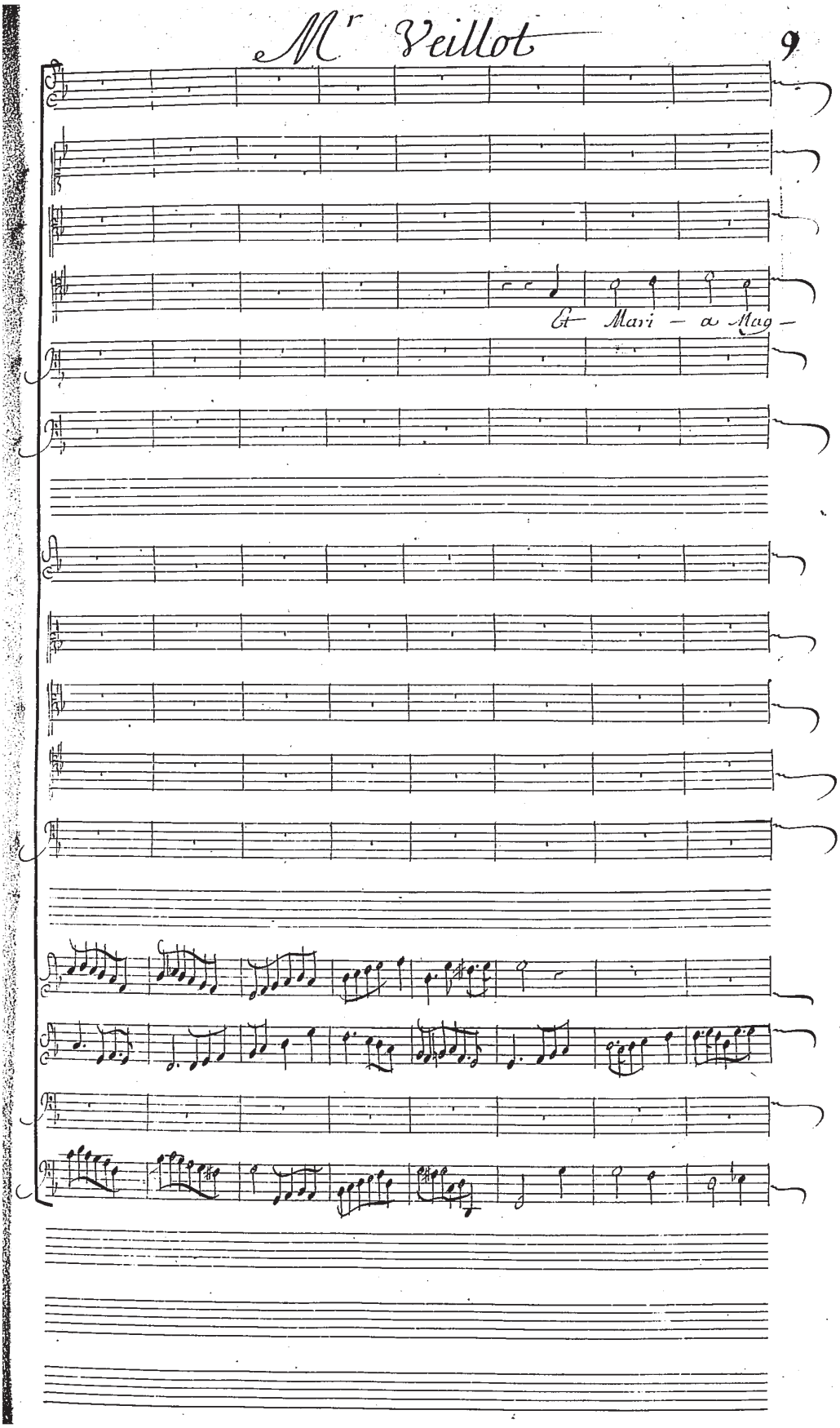
Et Mari – a Mag –

Motets de

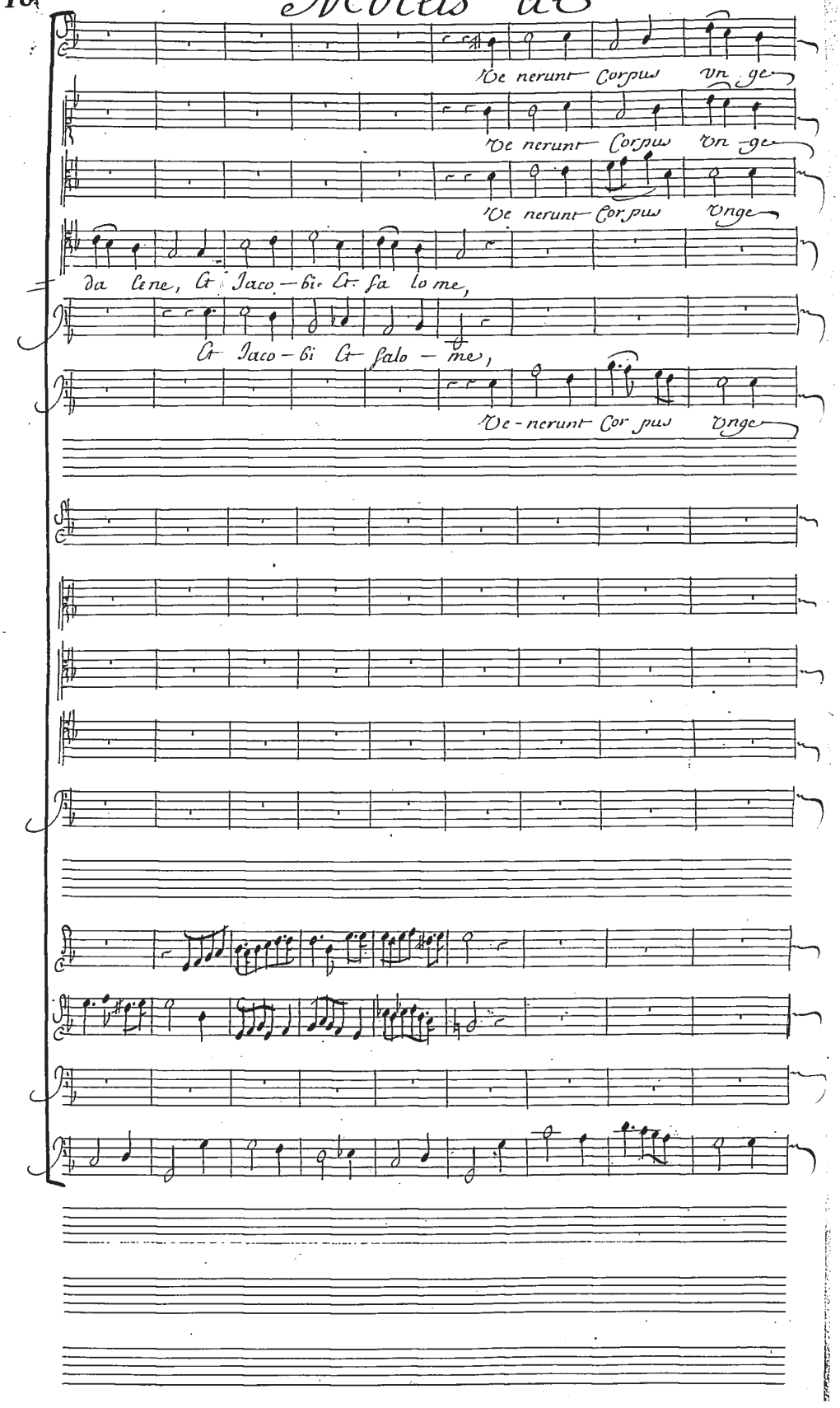
Ve nerunt Corpus Vn ge
Ve nerunt Corpus Vn ge
Ve nerunt Cor pus Vnge
da lene, Et Jaco – bi Et sa lo me,
Et Jaco – bi Et salo – me,
Ve – nerunt Cor pus Vnge

Mr. Veillot

re al leluy – a, alle – luya, alle – luy a al – leluy – a

re al – leluy – a,

re alle – luya, al – leluy a al le luya al leluy – a

al – leluy – a alle – luya al leluy – a

alle luy – a, alle – luya al – leluy – a

re, al le – luya,

alle – luya alle – luya al leluy – a,

al leluy – a al le luy – a al – leluy – a

al – lelu – ya al – le – luy a alle – luy a

alle – luya al – le luy – a al leluy – a

al – leluy – a al – le luy – a alle – luy a

Motets de

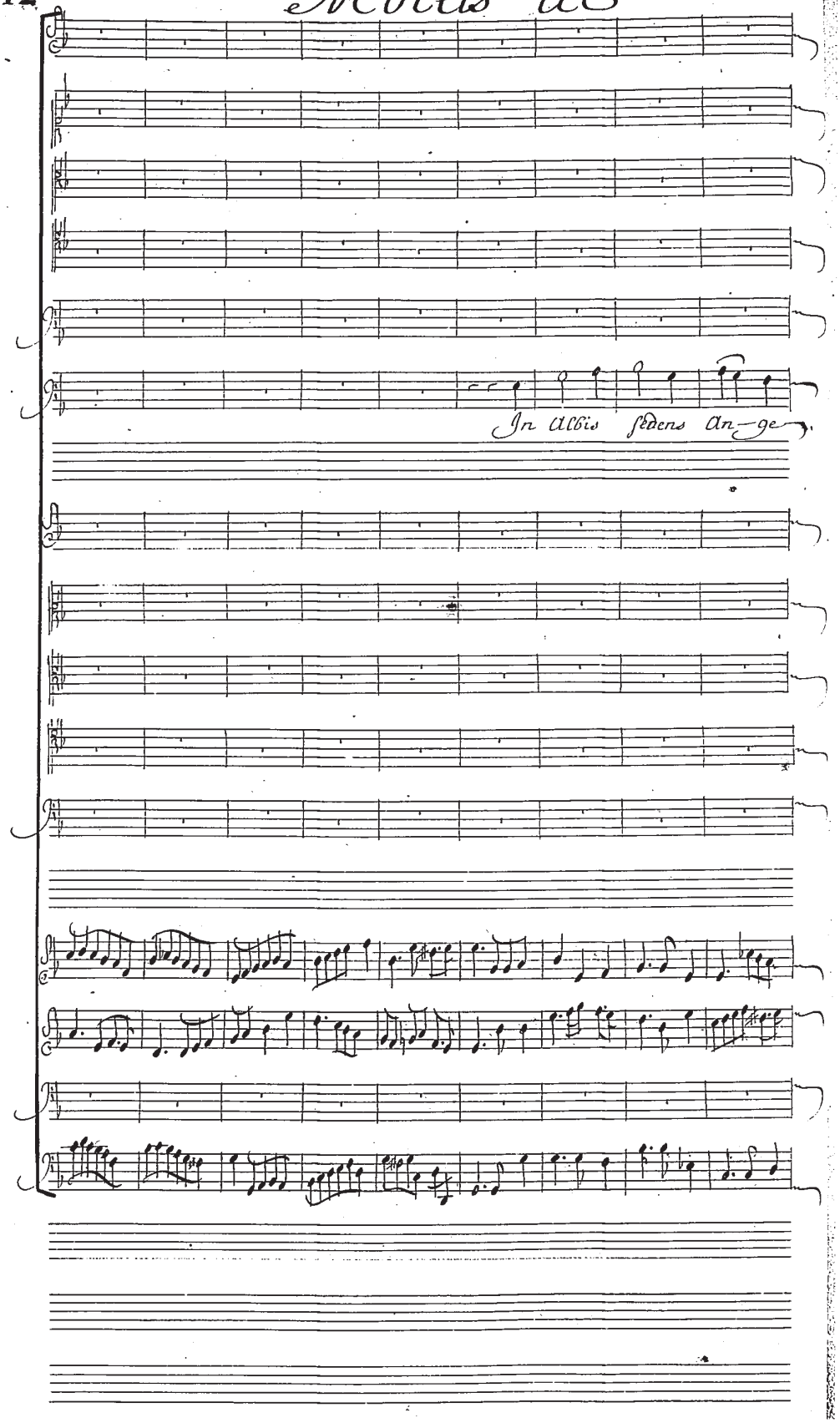

Mr Veillot

In gali — lœa do- minus al —

Prædixit Muli — c — ribus, In gali lœ a do- mi nus, al —

Prædi xit Muli — c- ribus, In gali lœ — a domi — nus, al —

In gali — lœ — a domi — nus al —

Motets de

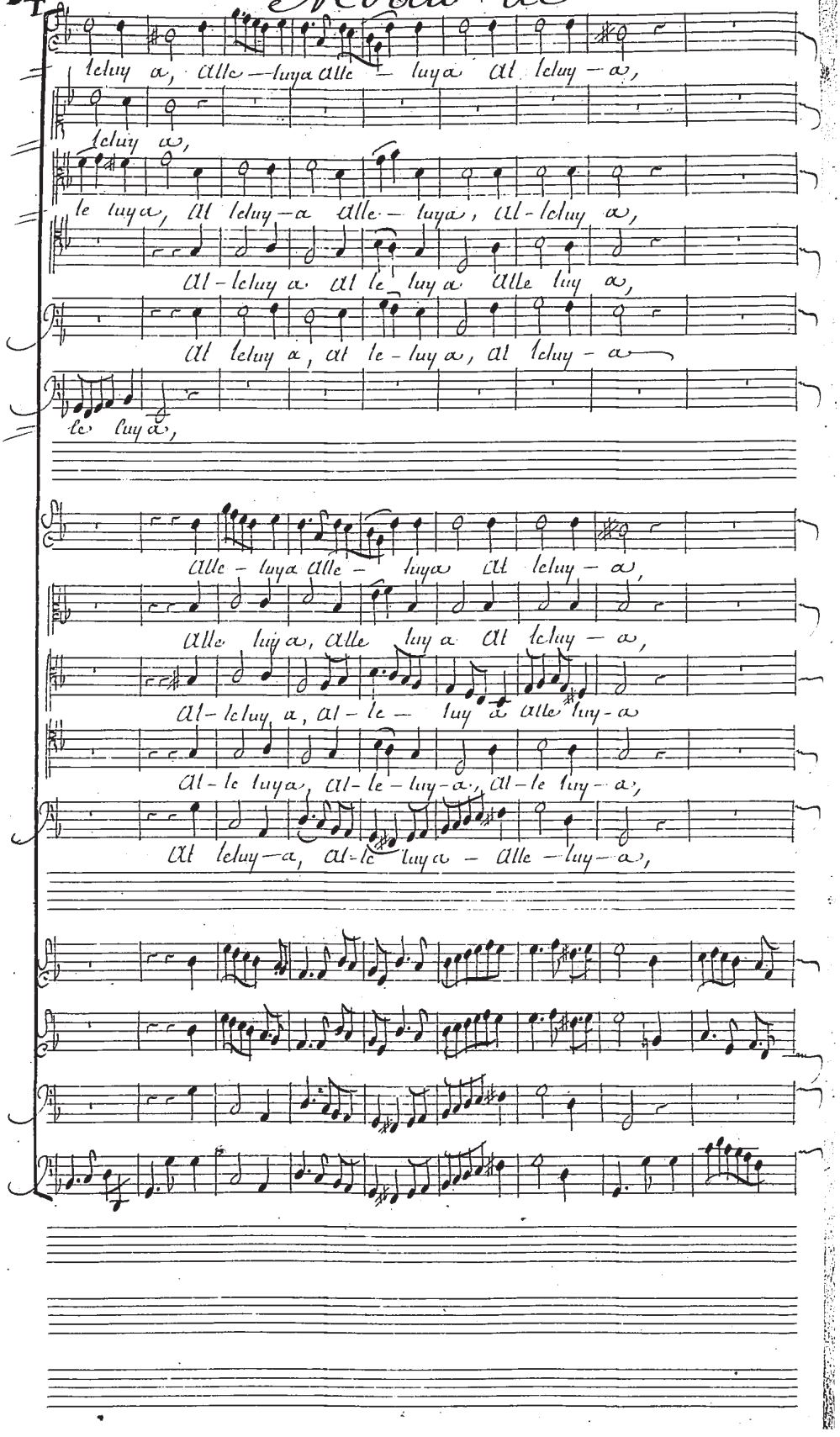
leluy a, alle — luya alle — luya al leluy — a,
leluy a,
le luya, al leluy — a alle — luya, al-leluy a,
al-leluy a al le luy a alle luy a,
al leluy a, al le-luy a, al leluy-a
le luy a,
alle-luya alle-luya al leluy-a,
alle luy a, alle luy a al leluy-a,
al-leluy a, al-le-luy a alle luy-a
al-le luya, al-le-luy-a, al-le luy-a,
al leluy-a, al-le luya — alle — luy-a,

Mr Veillot

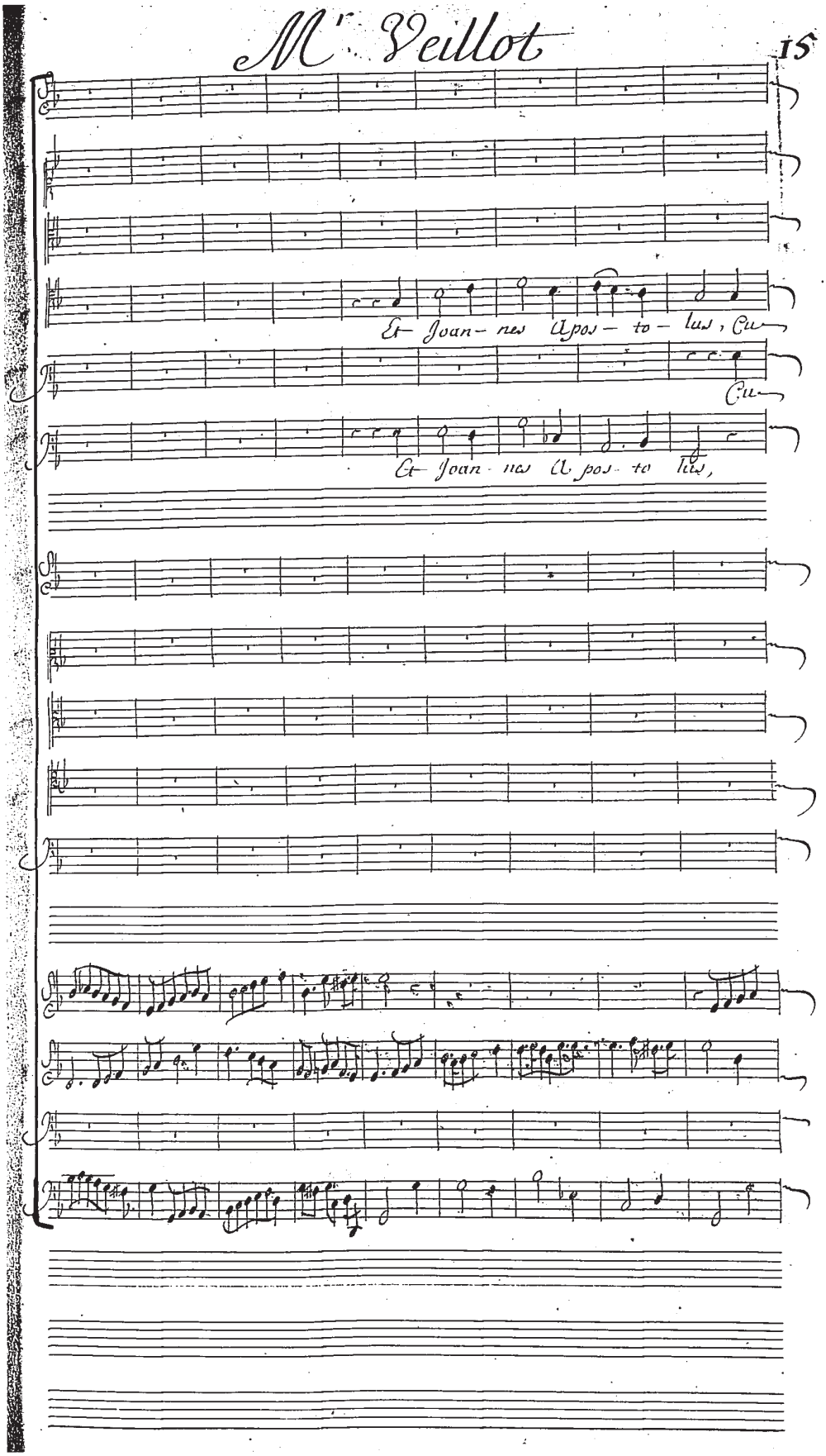

Motets de

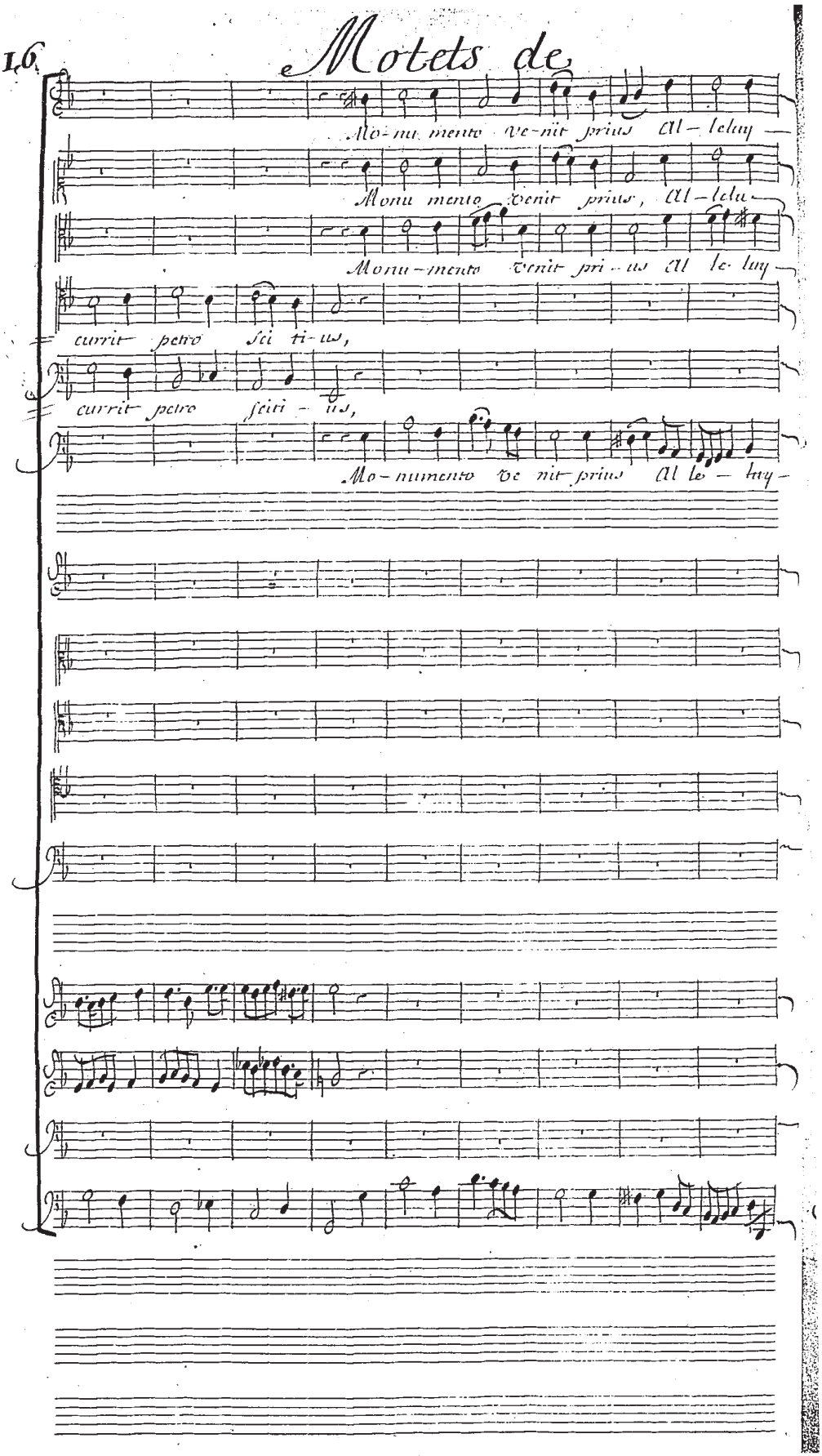
Mo-nu mento ve-nit prius Al-leluy
Monu mento venit prius, Al-lelu
Monu-mento venit pri-us Al le-luy
currit petro sci ti-us,
currit petro sciti-us,
Mo-numento ve nit prius Al le-luy

M. Veillot

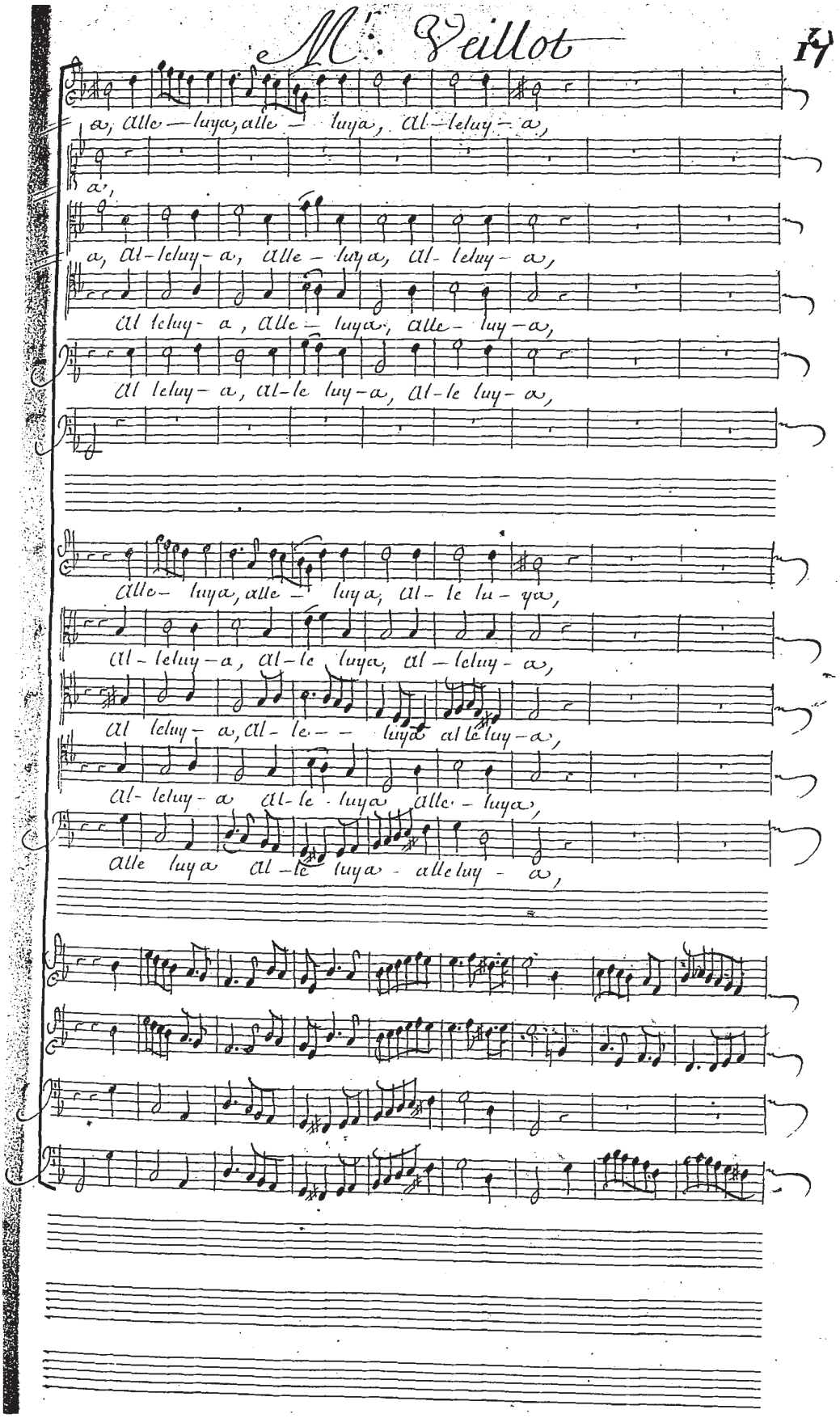
a, alle — luya, alle — luya, al — leluy — a,
a,
a, al — leluy — a, alle — luya, al — leluy — a,
al leluy — a, alle — luya, alle — luy — a,
al leluy — a, al — le luy — a, al — le luy — a,
alle — luya, alle — luya, al — le lu — ya,
al — leluy — a, al — le luya, al — leluy — a,
al leluy — a, al — le — — luya al le luy — a,
al — leluy — a al — le — luya alle — luya,
alle luya al — le luya — alle luy — a,

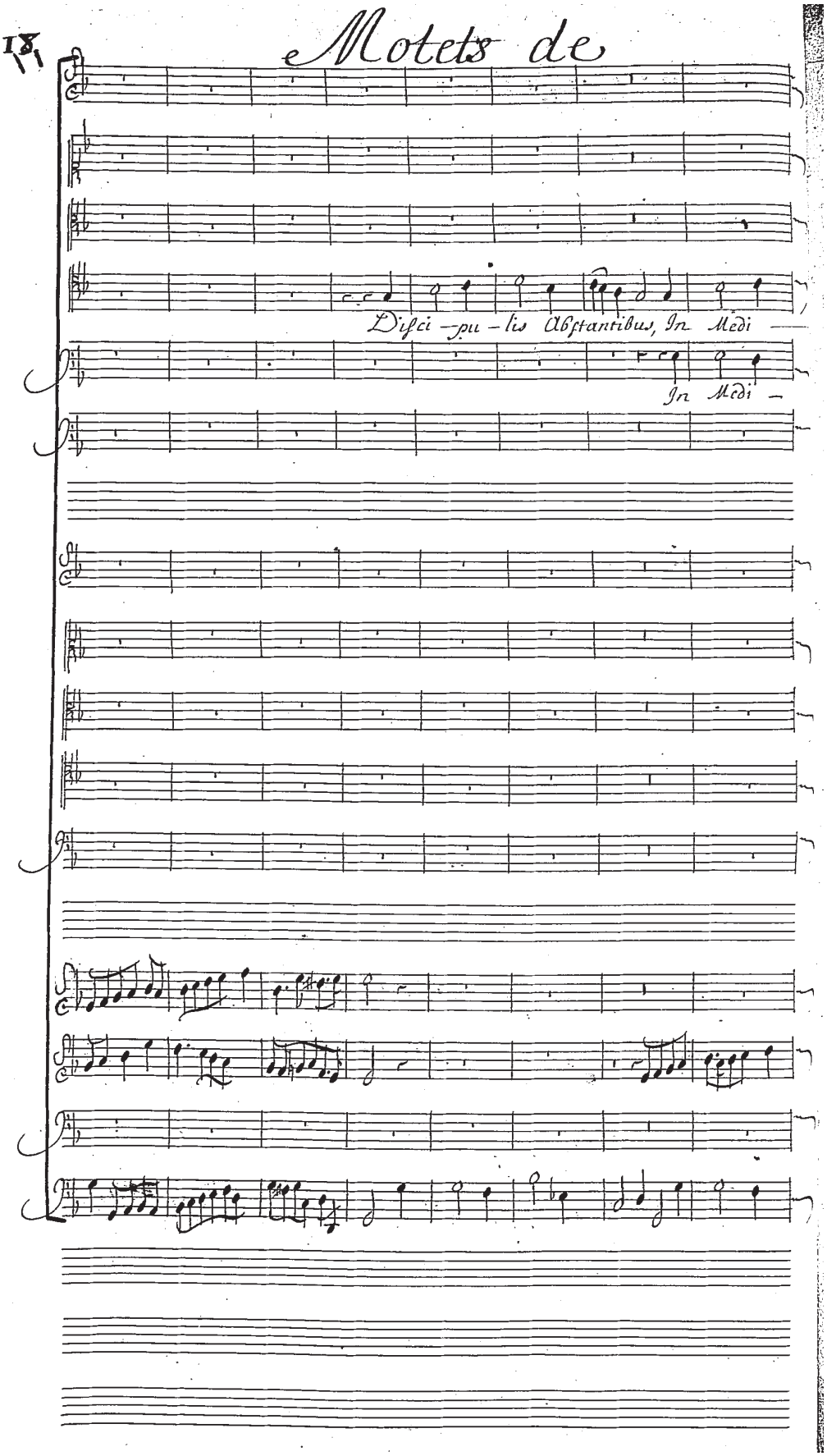
Motets de
Disci -pu - lis Abstantibus, In Medi —
In Medi —

M.r Veillot

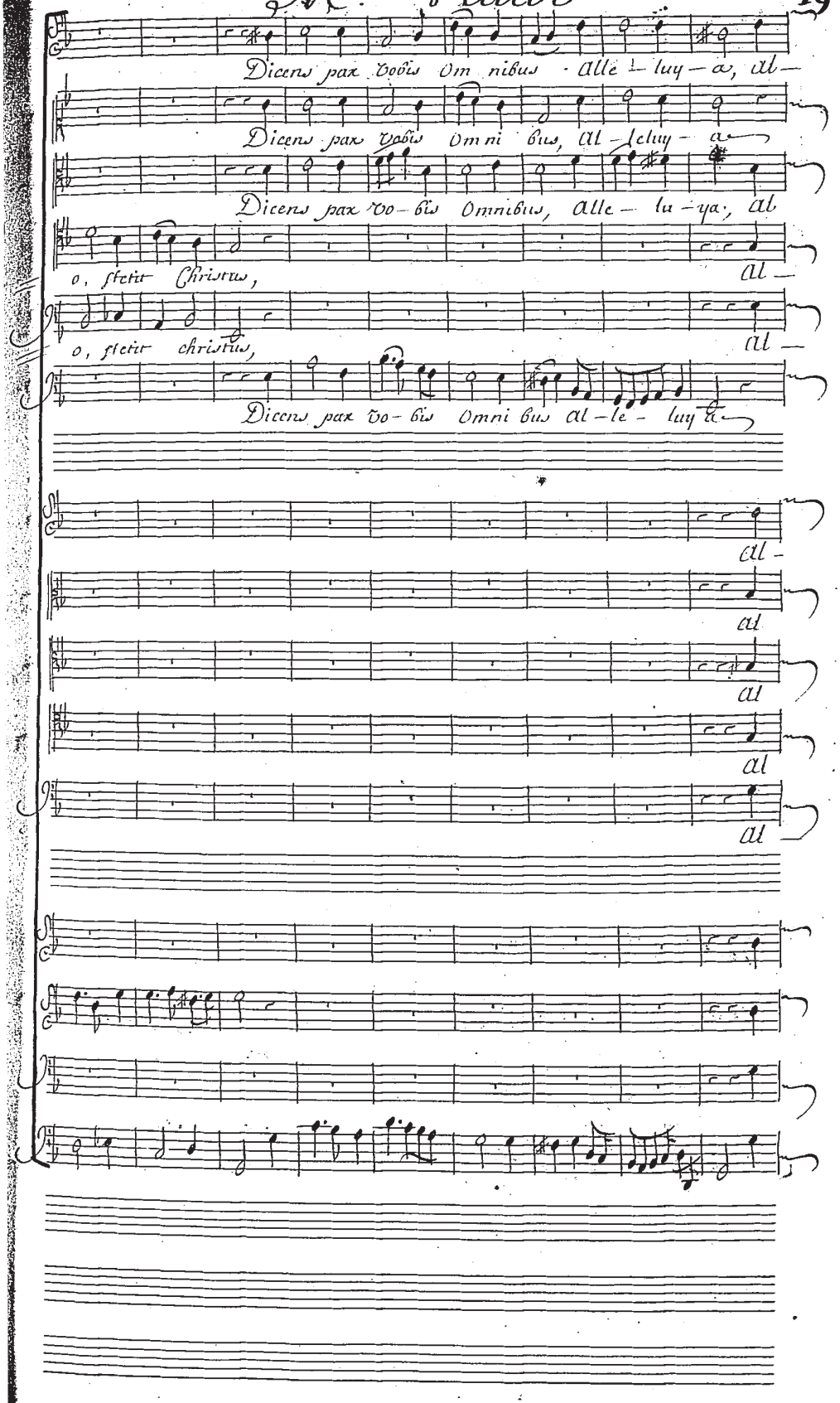
Dicens pax vobis Om nibus · alle - luy - a, al -
Dicens pax vobis Om ni bus, al - leluy - a
Dicens pax vo - bis Omnibus, alle - lu - ya, al
o, stetit Christus,
al -
o, stetit christus,
al -
Dicens pax vo - bis Omni bus al - le - luy a
al -
al
al
al
al

Motets de

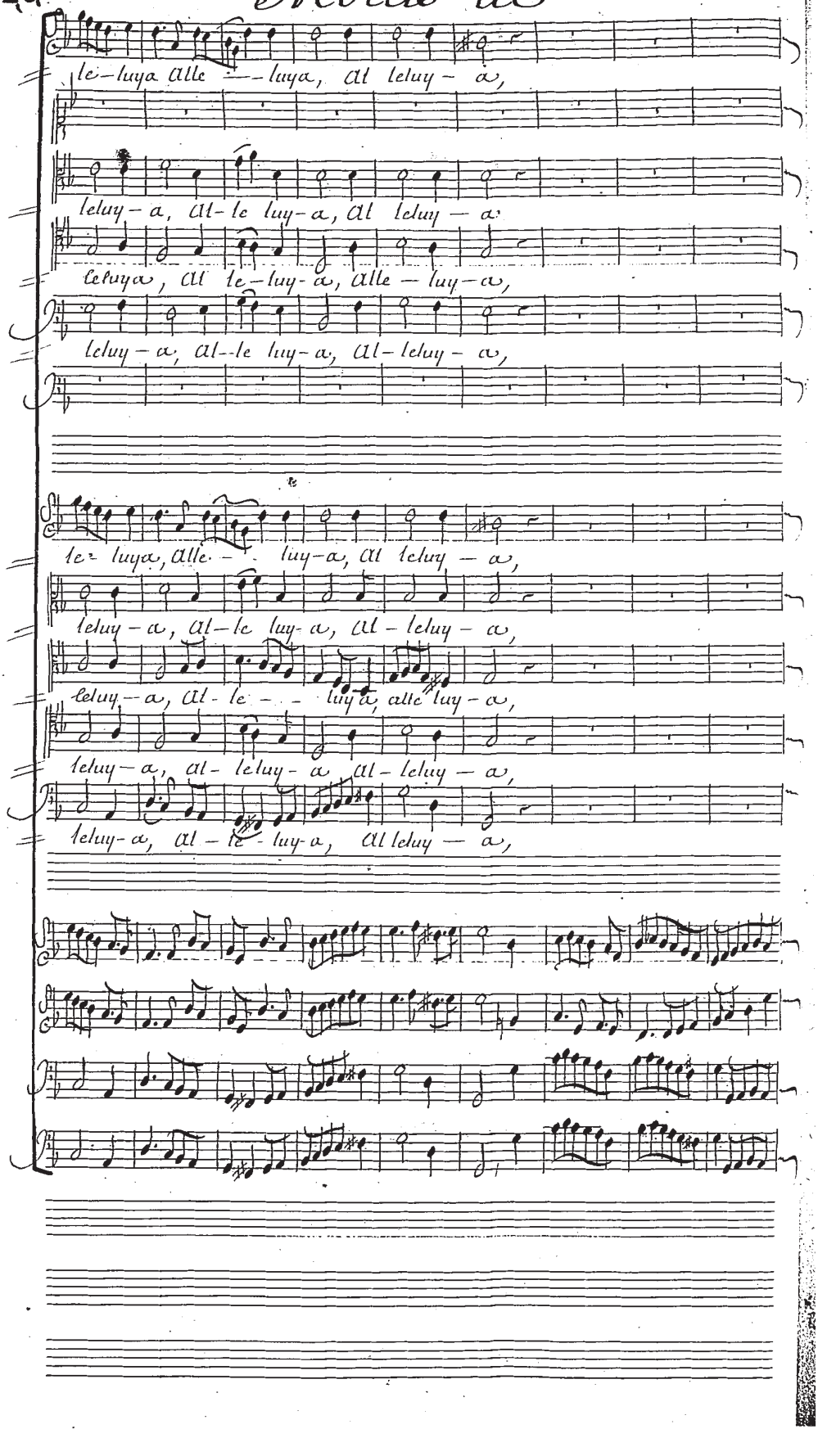
le-luya alle-luya, al leluy-a,
leluy-a, al-le luy-a, al leluy-a,
leluya, al le-luy-a, alle-luy-a,
leluy-a, al-le luy-a, al-leluy-a,
le-luya, alle-luy-a, al leluy-a,
leluy-a, al-le luy-a, al-leluy-a,
leluy-a, al-le-luya, alle luy-a,
leluy-a, al-leluy-a al-leluy-a,
leluy-a, al-le-luy-a, al leluy-a,

Mr Veillot

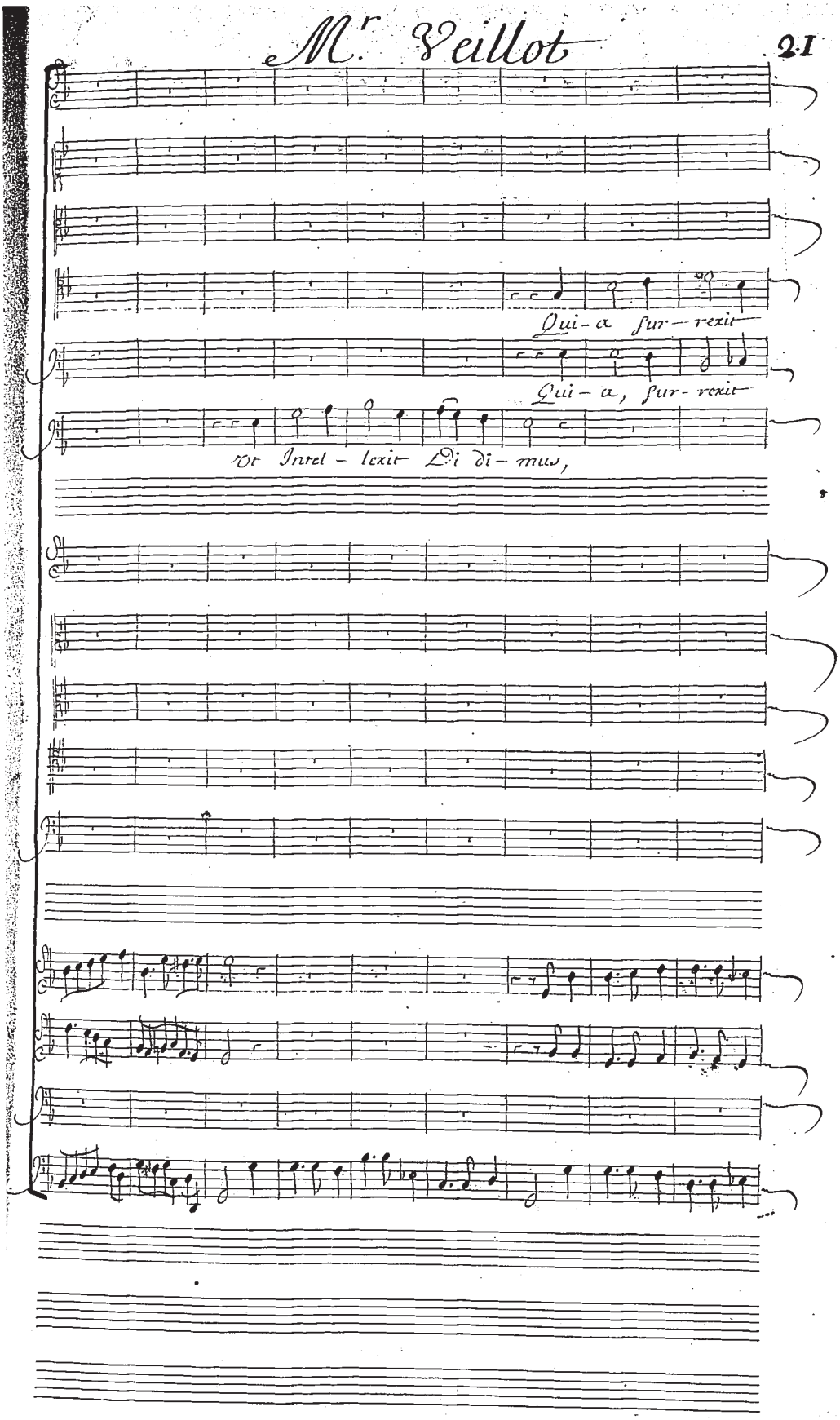

Motet de

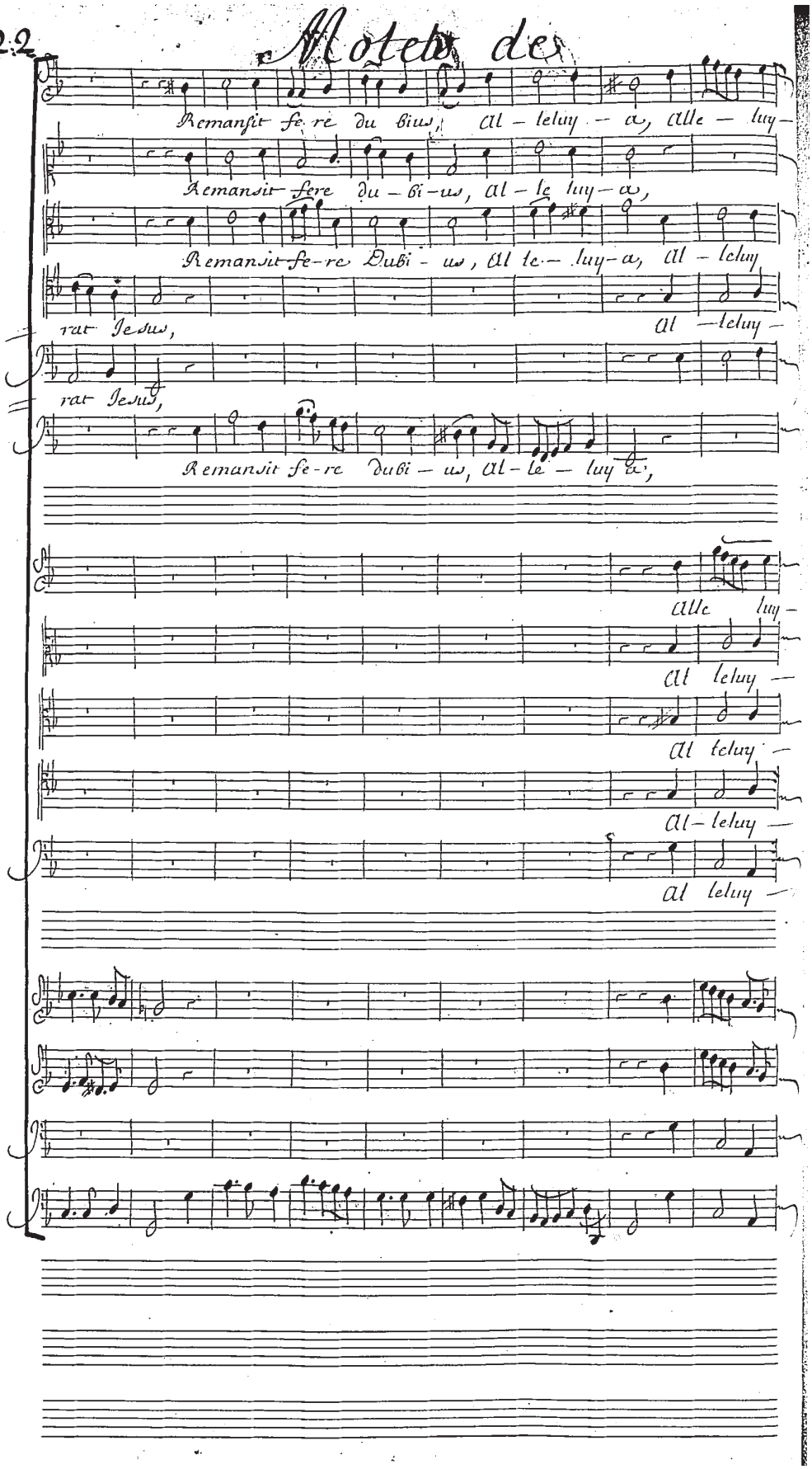
Remansit fe re du bius, al – leluy – a, alle – luy –
Remansit fere du – bi – us, al – le luy – a,
Remansit fe-re Dubi – us, al le – luy-a, al – leluy
rat Jesus, al – leluy –
rat Jesus,
Remansit fe-re dubi – us, al – le – luy a,
alle luy –
al leluy –
al leluy –
al – leluy –
al leluy –

Mr Veillot

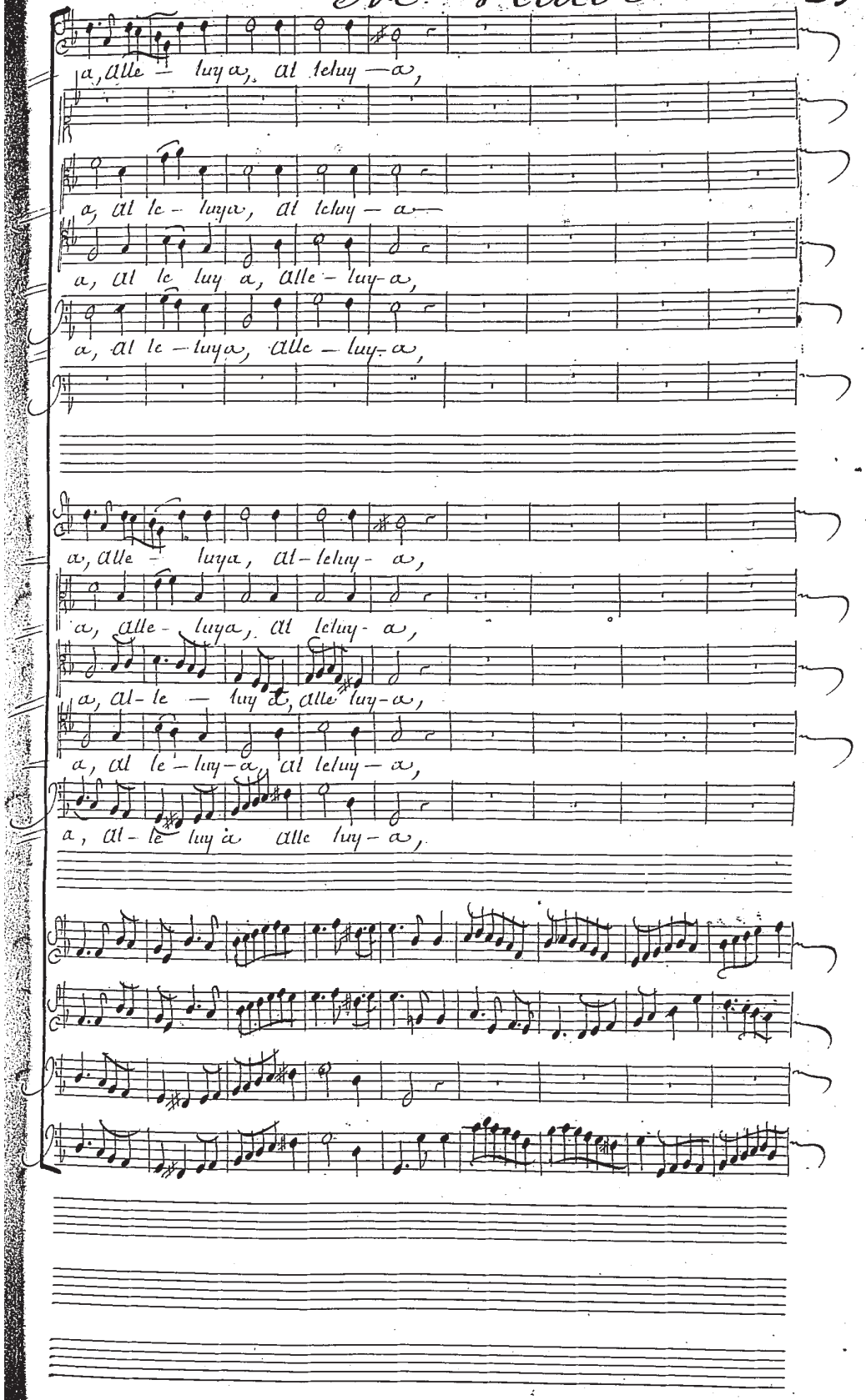
a, alle – luya, al leluy – a,
a, al le – luya, al leluy – a
a, al le luy a, alle – luy-a,
a, al le – luya, alle – luy-a,
a, alle – luya, al-leluy- a,
a, alle- luya, al leluy- a,
a, al- le – luy a, alle luy-a,
a, al le – luy-a, al leluy – a,
a, al- le luy a alle luy – a,

Motets de

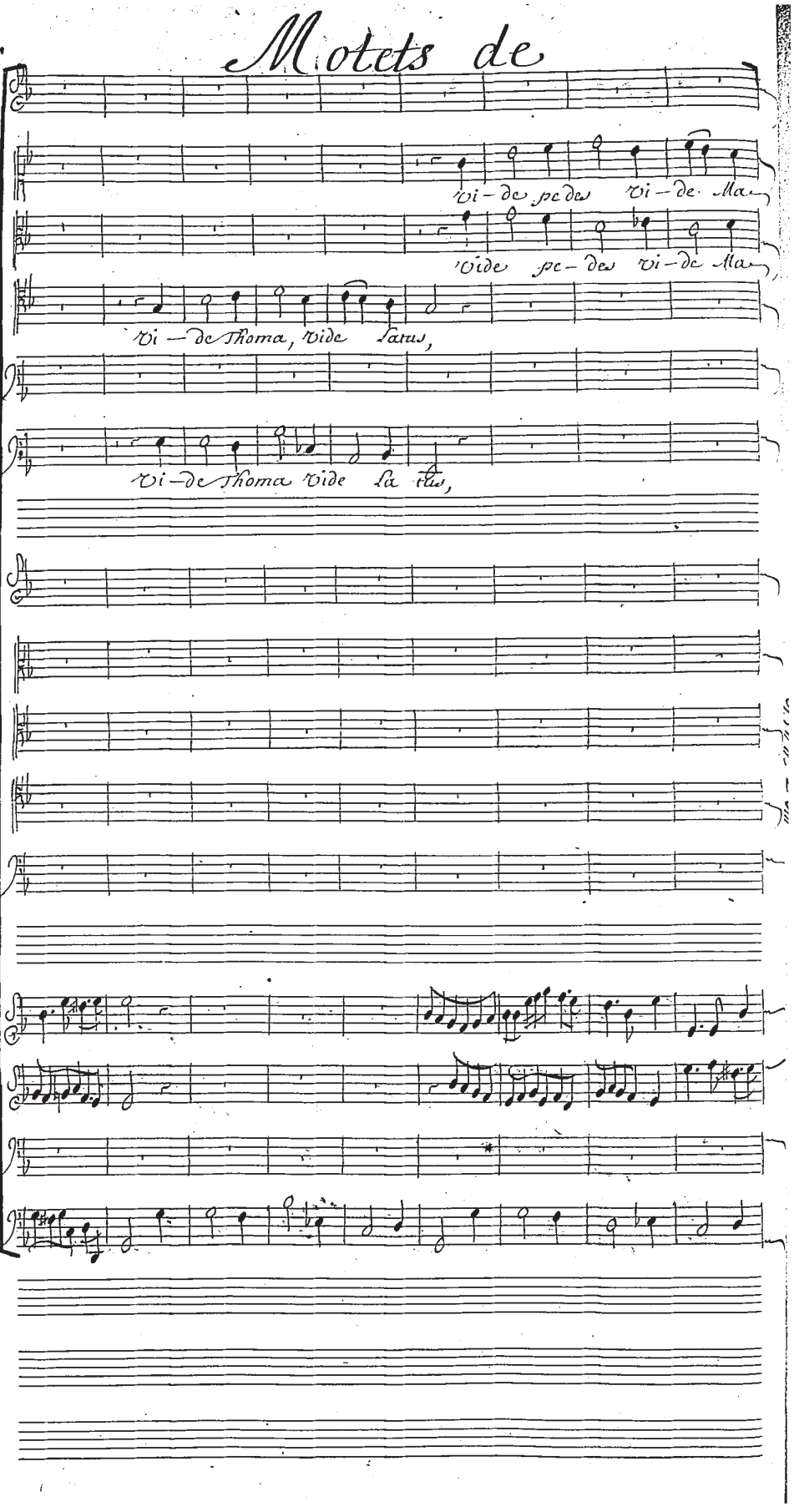
vi-de pe-des vi-de Ma-
vide pe-des vi-de Ma-
vi-de Thoma, vide latus,
vi-de Thoma vide la-tus,

M.r Veillot

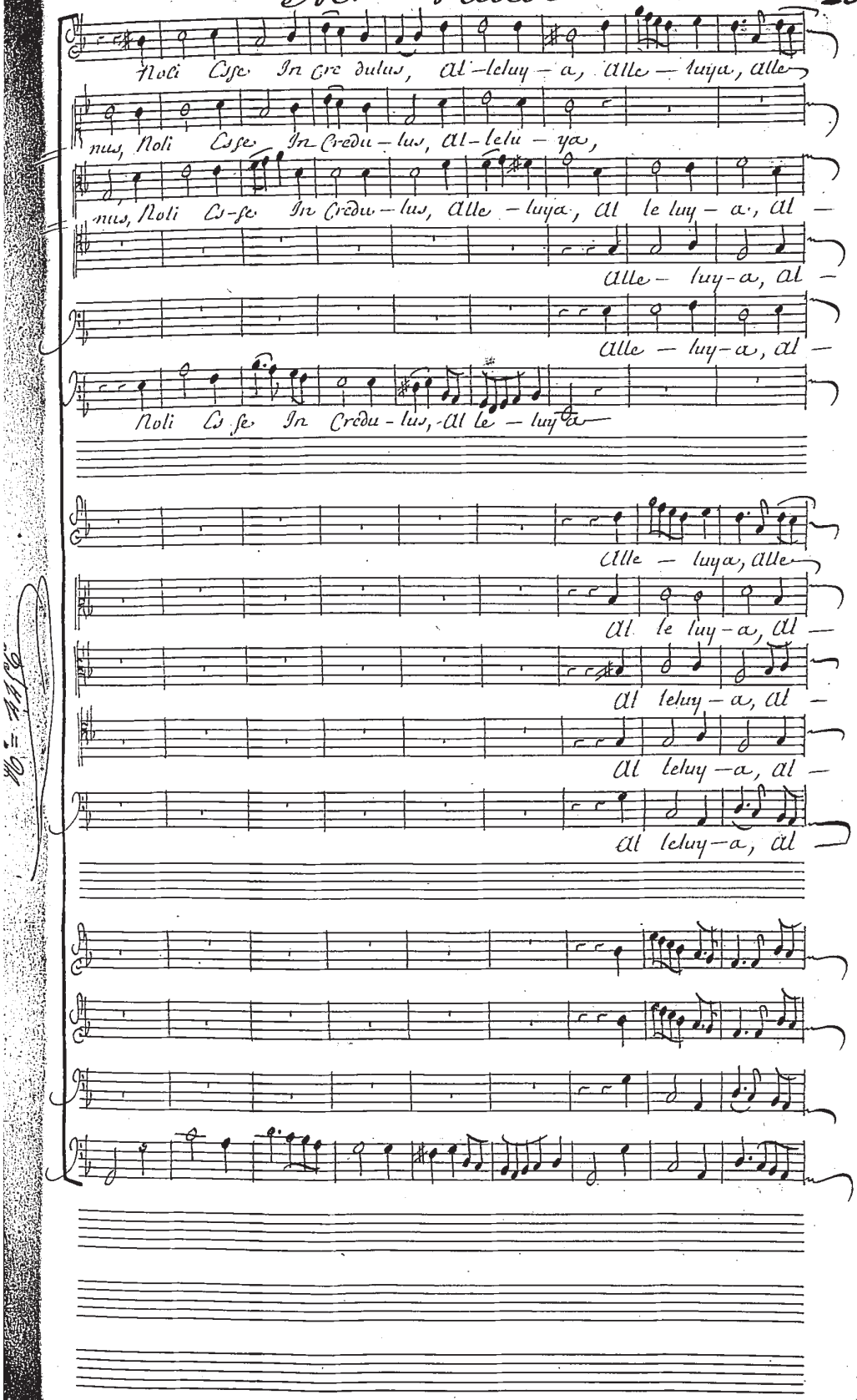
Noli Cse In cre dulus, al-leluy-a, alle-luya, alle
nus, Noli Cse In Credu-lus, al-leluy-a,
nus, Noli Cse In Credu-lus, alle-luya, al le luy-a, al-
alle-luy-a, al-
alle-luy-a, al-
Noli Cse In Credu-lus, al le-luya
alle-luya, alle
al le luy-a, al-
al leluy-a, al-
al leluy-a, al-
al leluy-a, al

Motets de

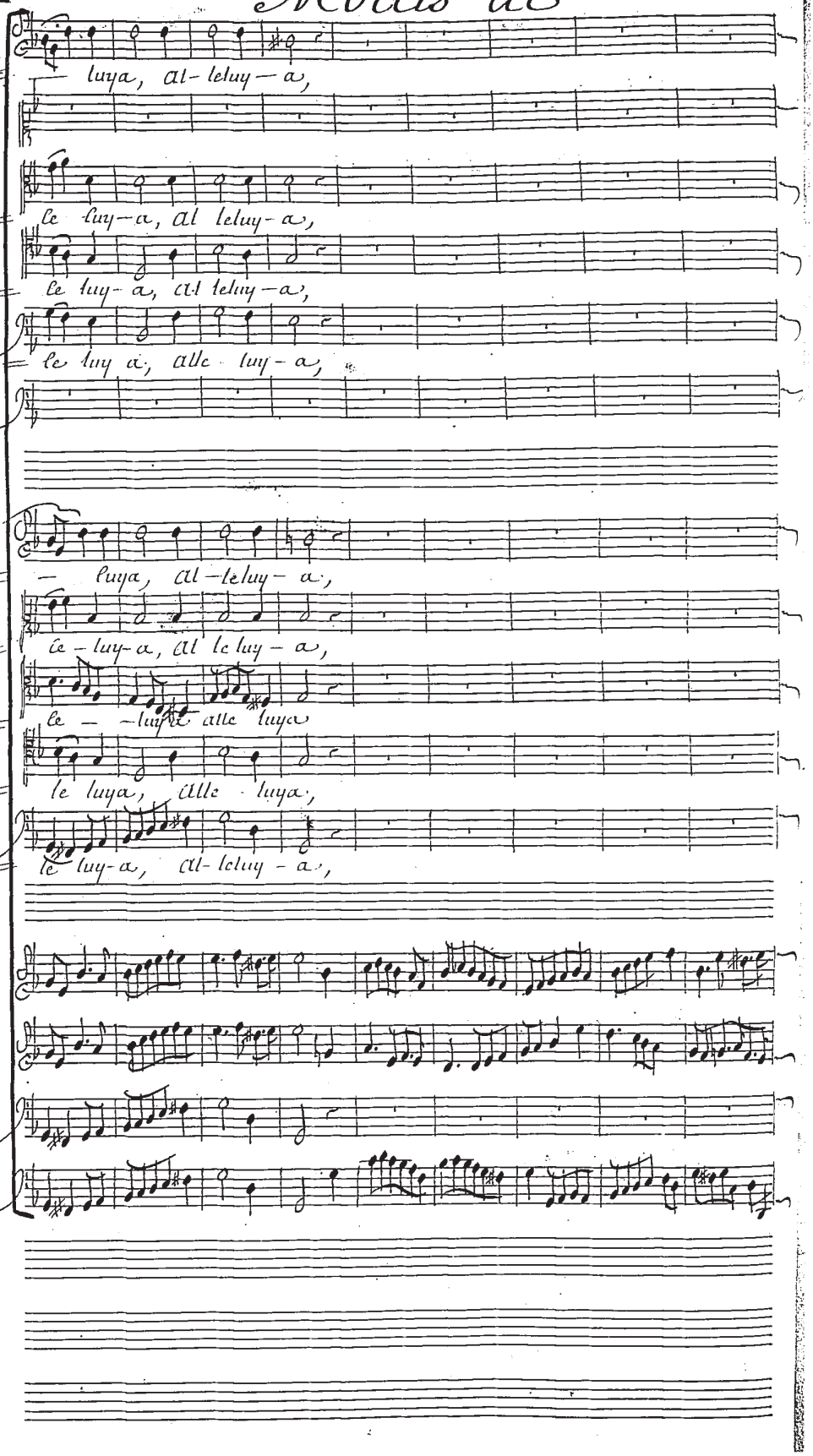
luya, al-leluy-a,
le luy-a, al leluy-a,
le luy-a, al leluy-a,
le luy a, alle luy-a,
luya, al-leluy-a,
le-luy-a, al le luy-a,
le-luya alle luya
le luya, alle luya,
le luy-a, al-leluy-a,

M.r Veillot

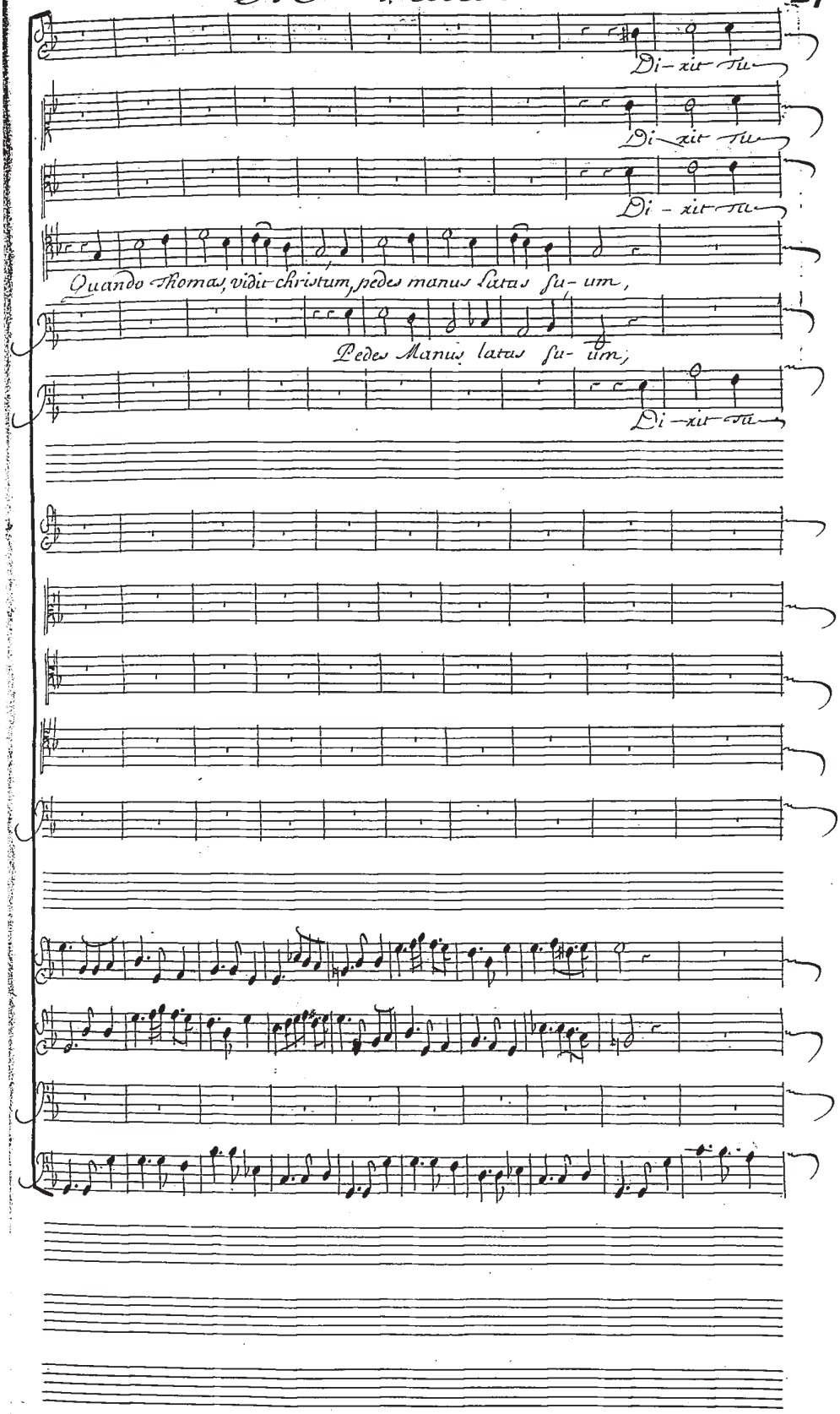
Di-xit Tu
Di-xit Tu
Di-xit Tu
Quando Thomas, vidit christum, pedes manus latus su-um,
Pedes Manus latus su-um,
Di-xit Tu

Motets de

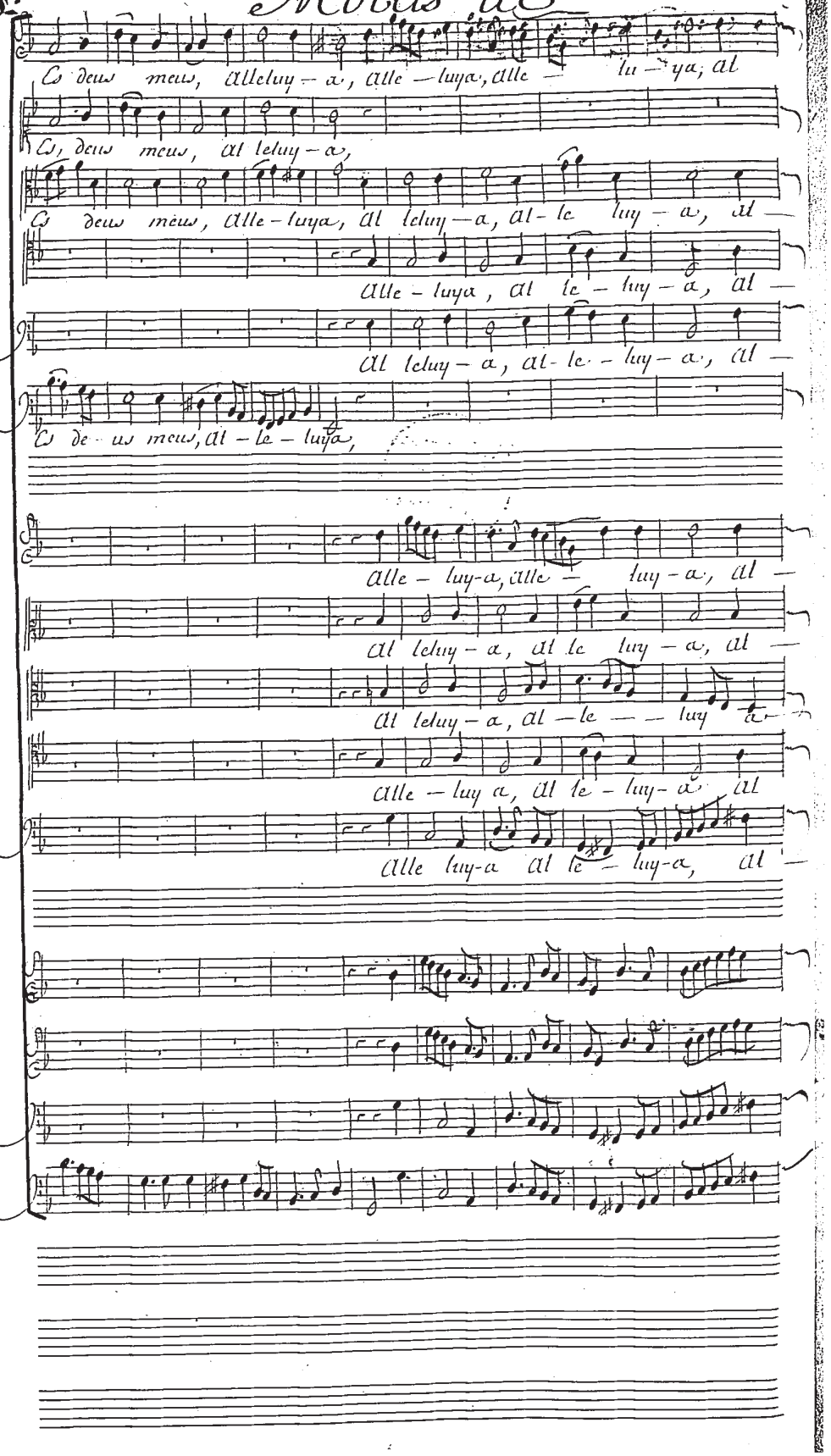
O deus meus, alleluy-a, alle-luya, alle- lu-ya, al
O, deus meus, al leluy-a,
O deus meus, alle-luya, al leluy-a, al-le luy-a, al-
alle-luya, al le-luy-a, al-
al leluy-a, al-le-luy-a, al-
O de-us meus, al-le-luya,
alle-luy-a, alle- luy-a, al-
al leluy-a, al le luy-a, al-
al leluy-a, al-le luy-a-
alle-luy a, al le-luy-a, al
alle luy-a al le-luy-a, al-

M.r Veillot

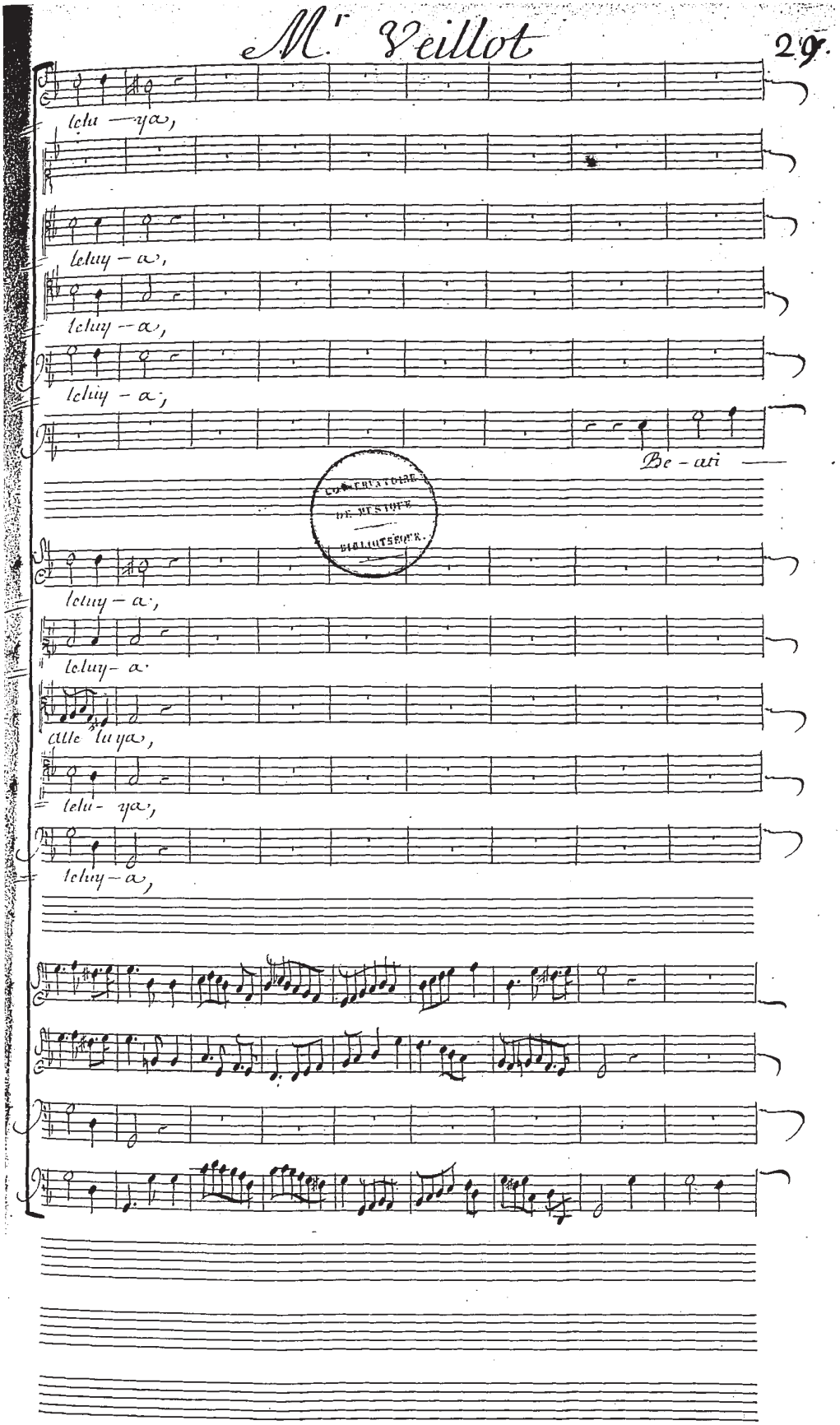

CONSERVATOIRE
DE MUSIQUE
BIBLIOTHÈQUE

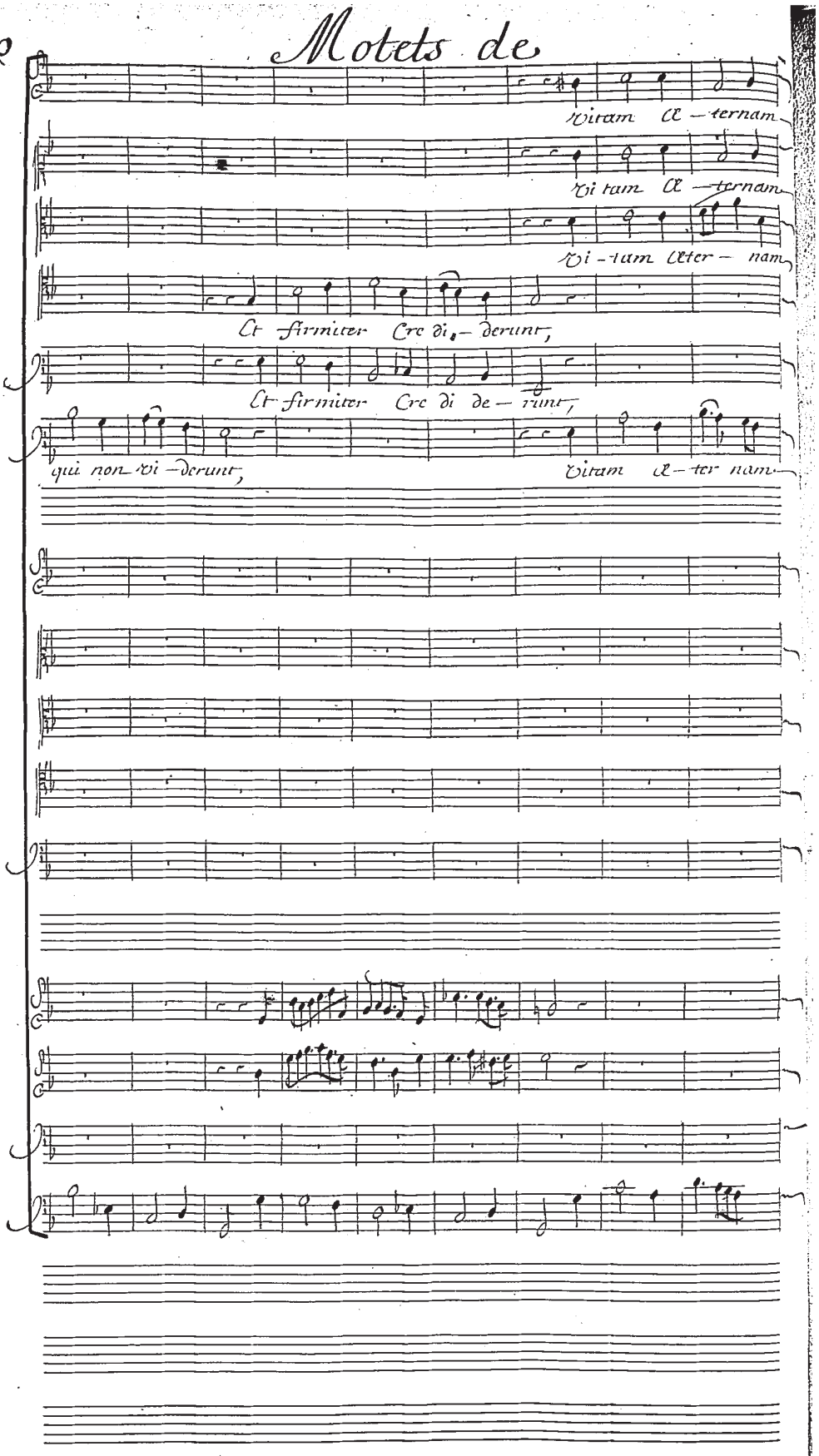
Vitam æ — ternam
Vi tam æ — ternam
Vi - tam æter — nam
Et firmiter Cre di — derunt,
Et firmiter Cre di de — runt,
qui non vi — derunt,
Vitam æ — ter nam

Mr Veillot

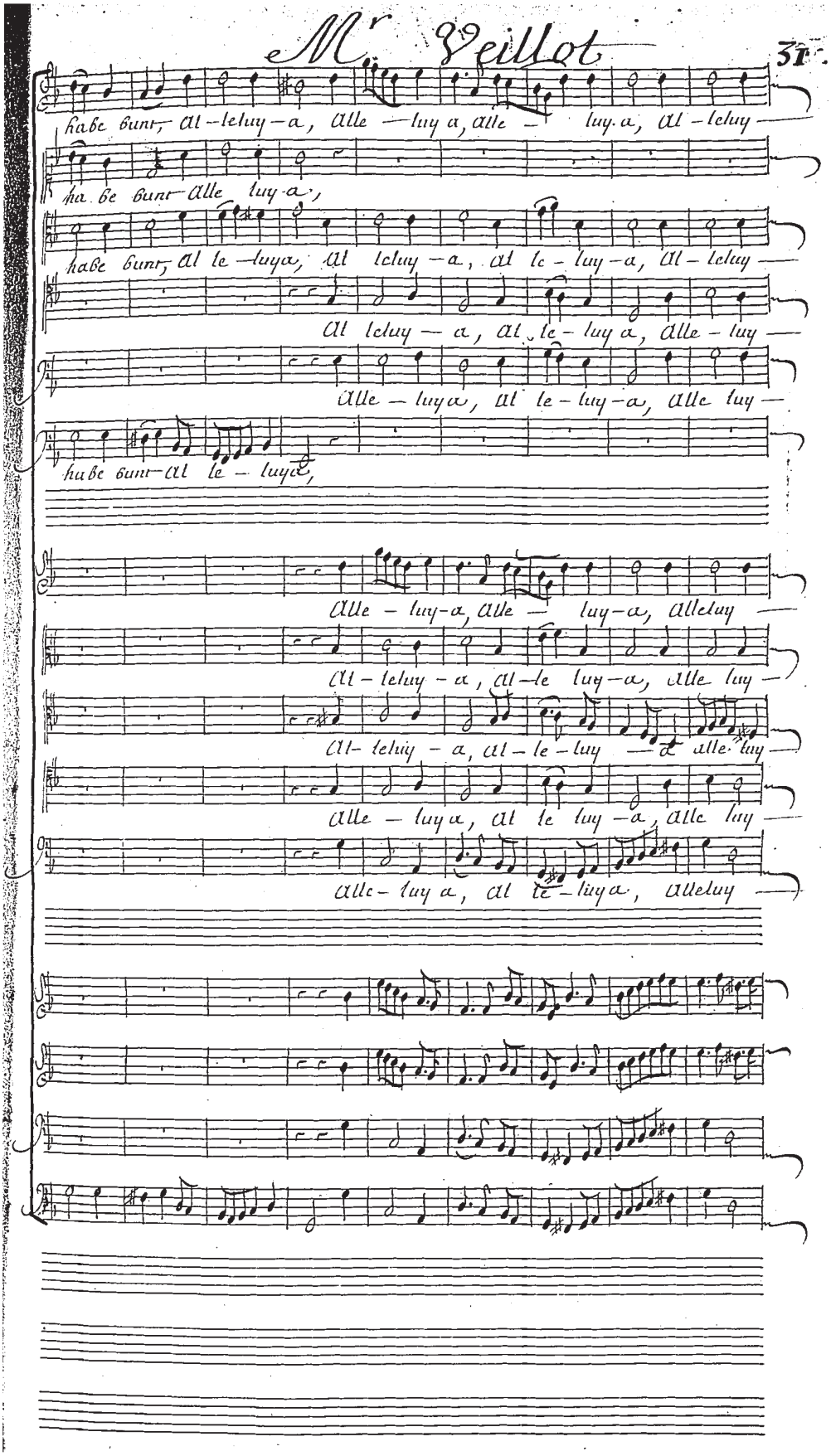
have bunt, al-leluy-a, alle-luy a, alle- luy. a, al-leluy
ha. be bunt alle luy-a,
have bunt, al le-luya, al leluy-a, al le-luy-a, al-leluy
al leluy-a, al le-luy a, alle-luy
alle-luya, al le-luy-a, alle luy
have bunt al le-luya,
alle-luy-a, alle- luy-a, alleluy
al-leluy-a, al-le luy-a, alle luy
al-leluy-a, al-le-luy alle luy
alle-luya, al le luy-a, alle luy
alle-luy a, al le-luya, alleluy

Motets de

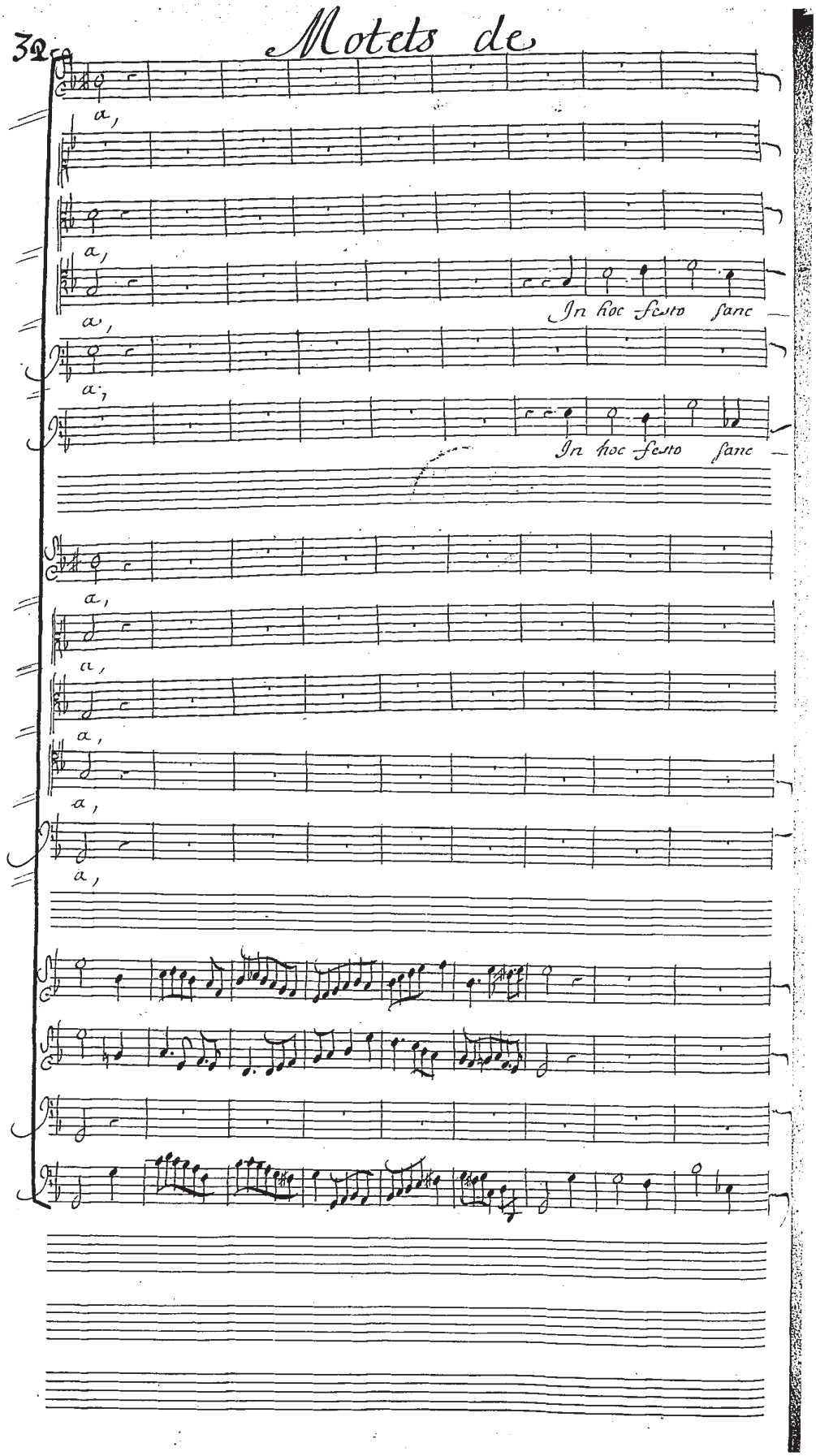

M.r Veillot

Be ne di - camus do — mi —

Be ne di - camus do — mi —

Be — ne di — ca — mus domi —

tis si — mo, sit Laus Et Ju bi la — ti — o,

sit Laus Et Jubi — la — ti o, —

tissi — mo,

Be nedi — ca mus domi —

CONSERVATOIRE DE MUSIQUE BIBLIOTHÈQUE

Motets de

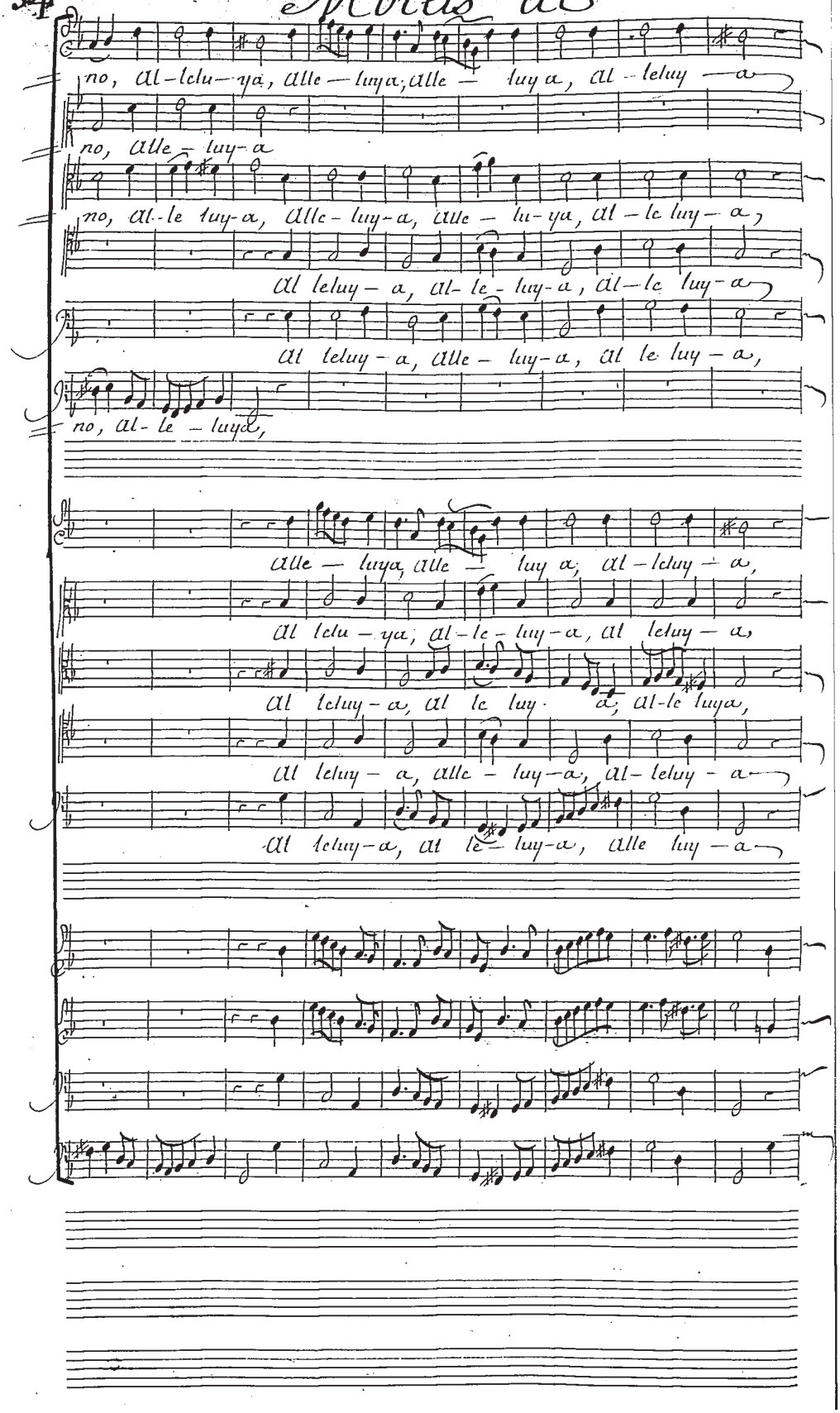
no, al-lelu-ya, alle-luya; alle-luya, al-leluy-a
no, alle-luy-a
no, al-le luy-a, alle-luy-a, alle-lu-ya, al-le luy-a,
al leluy-a, al-le-luy-a, al-le luy-a
al leluy-a, alle-luy-a, al le luy-a,
no, al-le-luya,
alle-luya, alle-luya; al-leluy-a,
al lelu-ya, al-le-luy-a, al leluy-a,
al leluy-a, al le luy-a; al-le luya,
al leluy-a, alle-luy-a, al-leluy-a
al leluy-a, al le-luy-a, alle luy-a

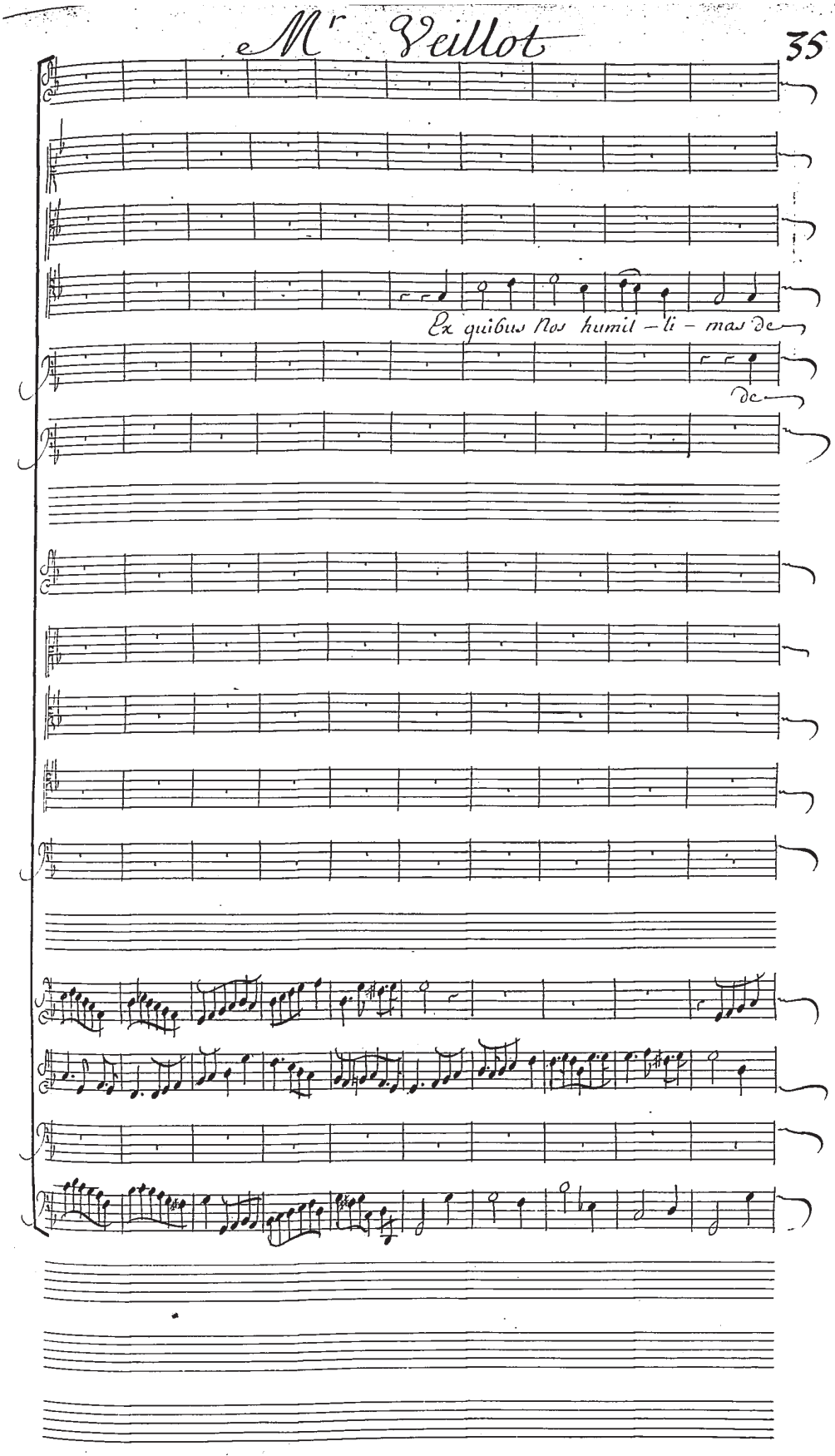
Ex quibus nos humil – li – mas de
de

Motets de

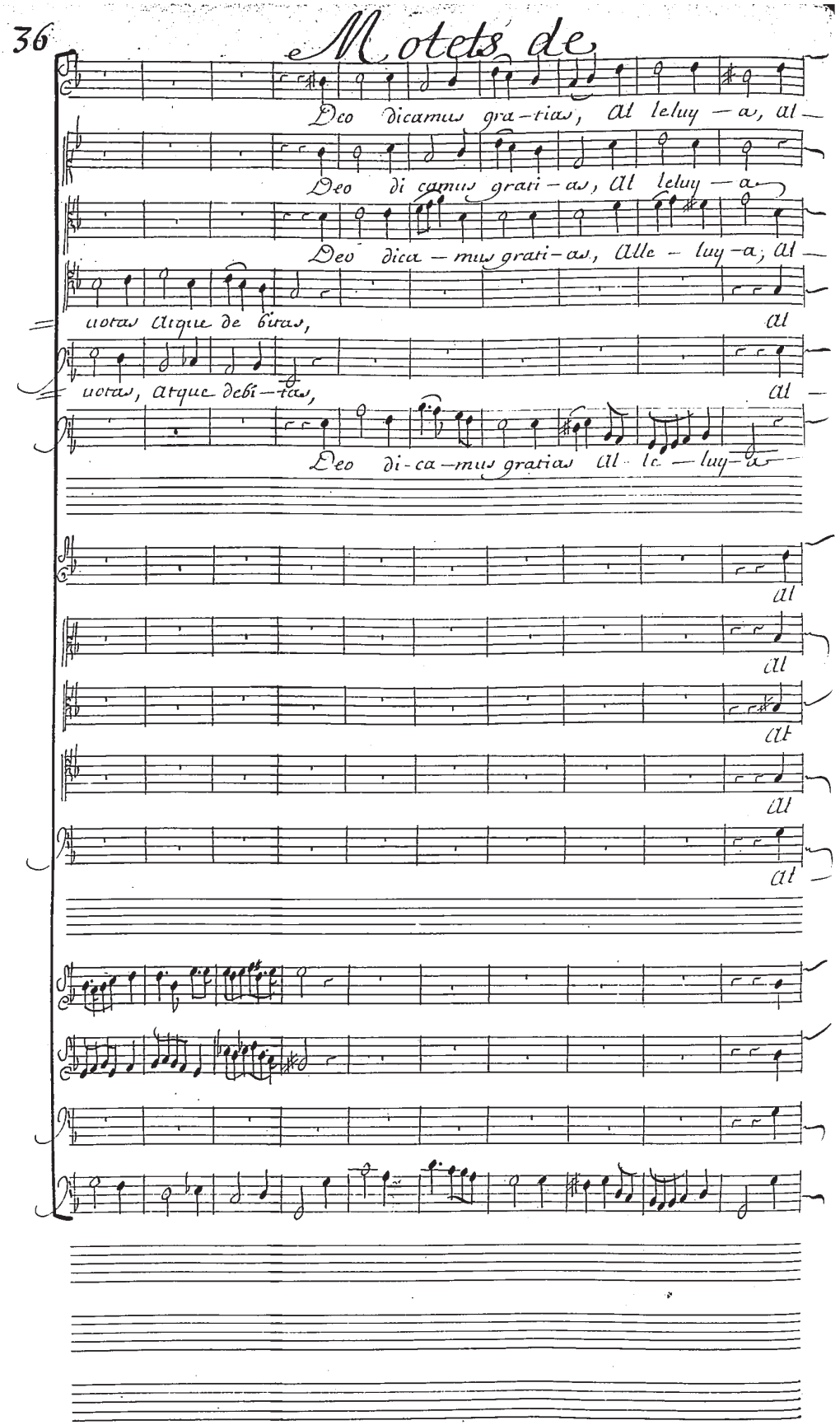
Deo dicamus gra-tias, Al leluy-a, al-
Deo di camus grati-as, Al leluy-a
Deo dica-mus grati-as, Alle-luy-a, al-
uotas atque de bitas,
al
uotas, atque debi-tas,
al-
Deo di-ca-mus gratias Al-le-luy-a
al
al
al
al
al

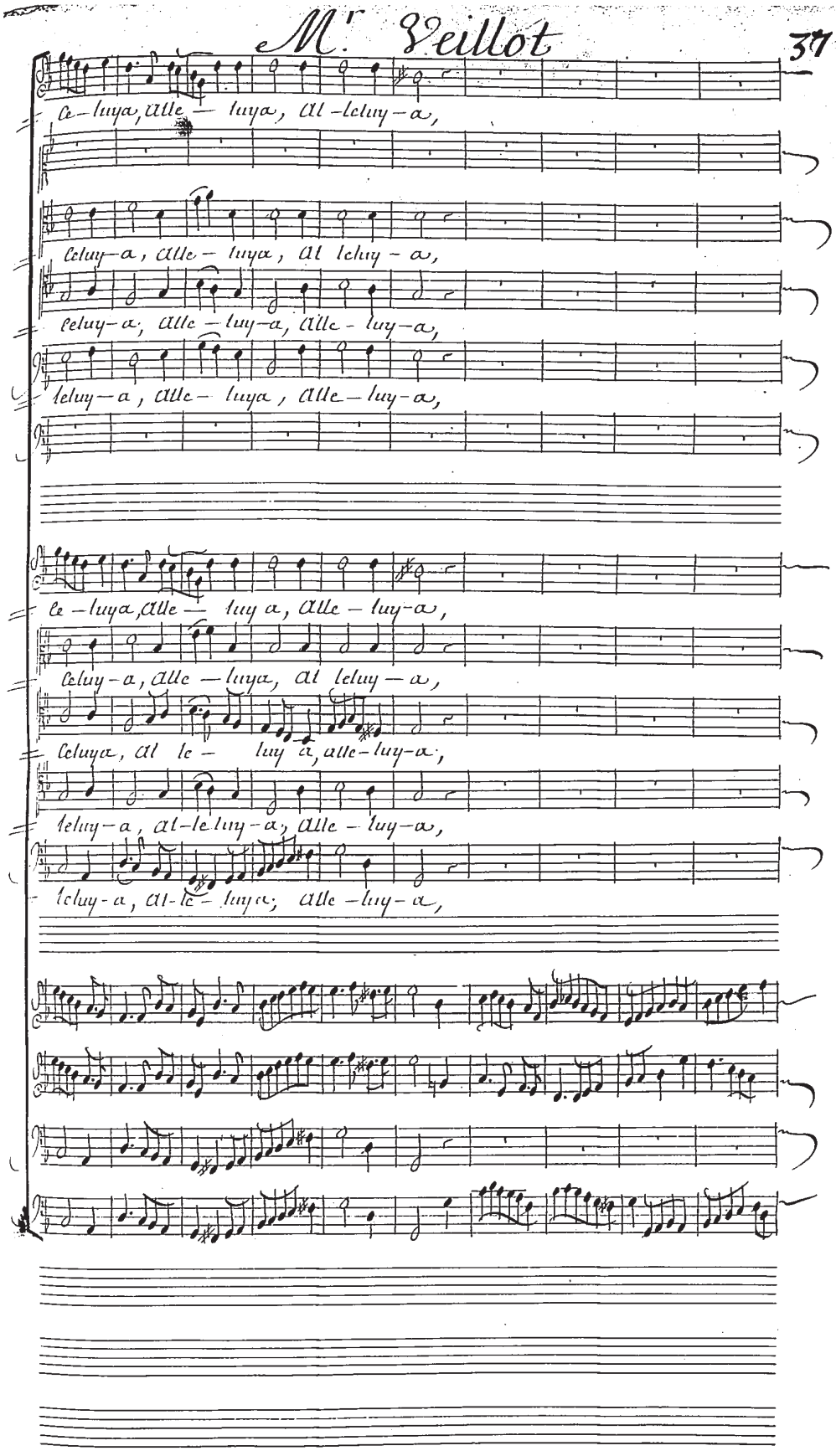
Le-luya, Alle-luya, Al-leluy-a,
Leluy-a, Alle-luya, Al leluy-a,
Leluy-a, Alle-luy-a, Alle-luy-a,
Leluy-a, Alle-luya, Alle-luy-a,
Le-luya, Alle-luy a, Alle-luy-a,
Leluy-a, Alle-luya, Al leluy-a,
Leluya, Al le-luy a, alle-luy-a,
Leluy-a, Al-le luy-a, Alle-luy-a,
Leluy-a, Al-le-luya; Alle-luy-a,

Motets de

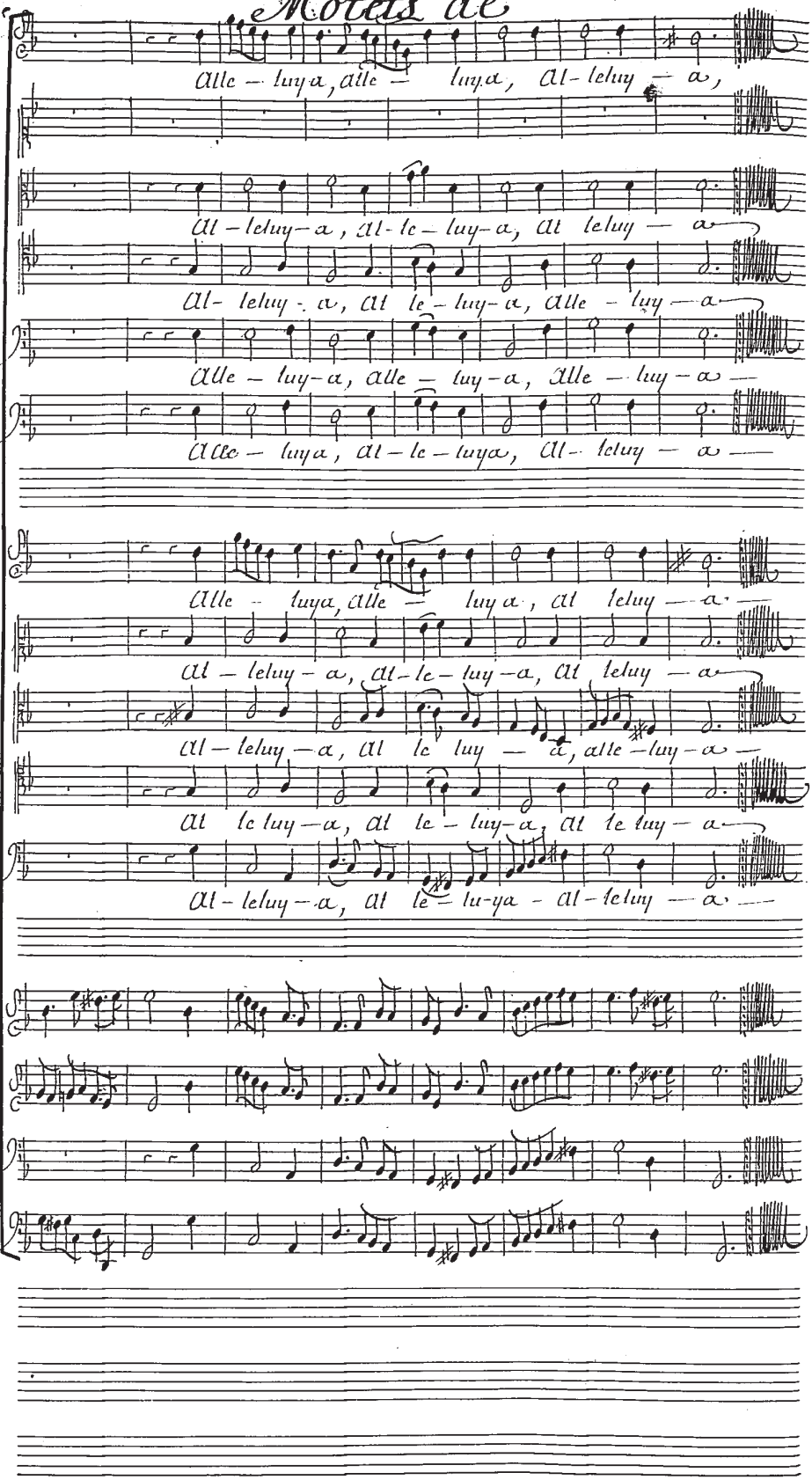
Alle – luya, alle – luya, Al-leluy – a,
Al – leluy – a, Al-le – luy-a, Al leluy – a
Al- leluy - a, Al le – luy-a, Alle – luy – a
Alle – luy-a, alle – luy-a, Alle – luy – a
Alle – luya, Al – le – luya, Al- leluy – a
Alle – luya, alle – luya, Al leluy – a
Al – leluy – a, Al-le – luy-a, Al leluy – a
Al – leluy – a, Al le luy – a, alle – luy – a
Al le luy – a, Al le – luy-a, Al le luy – a
Al – leluy – a, Al le – lu-ya – Al – leluy – a

M.r Veillot

Symphonie

BIBLIOTHEQUE DE MUSIQUE

Basse Continue,

Motets de

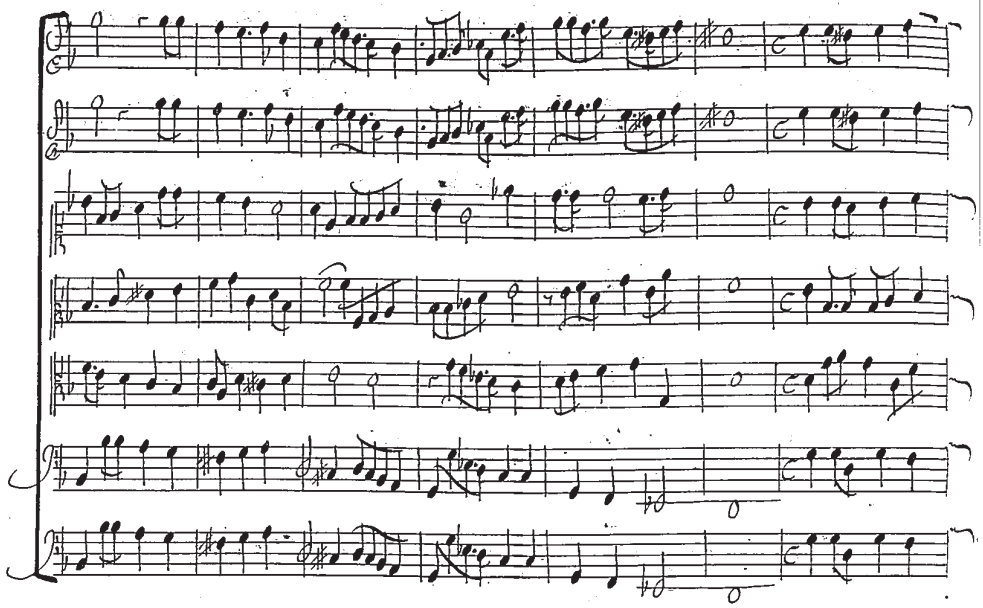

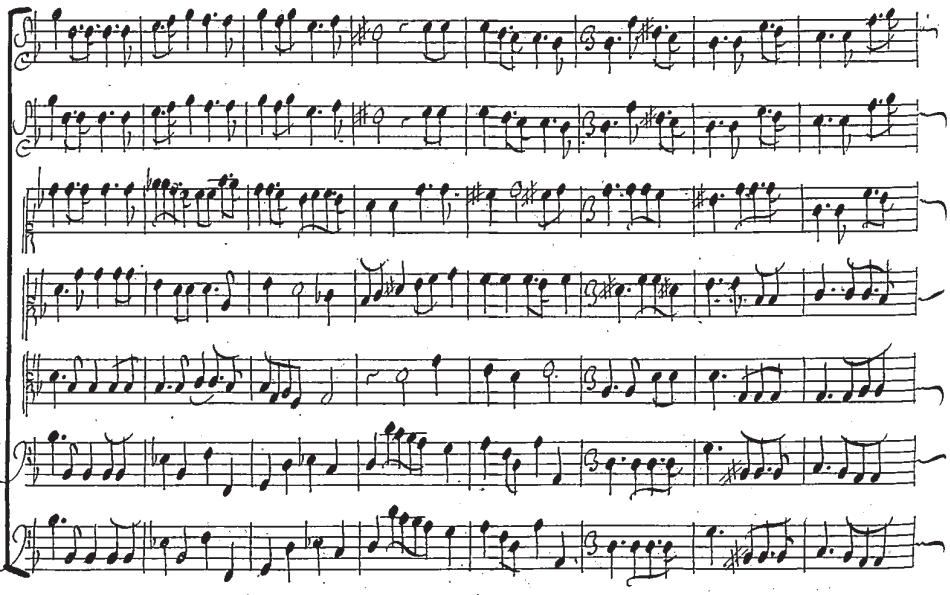

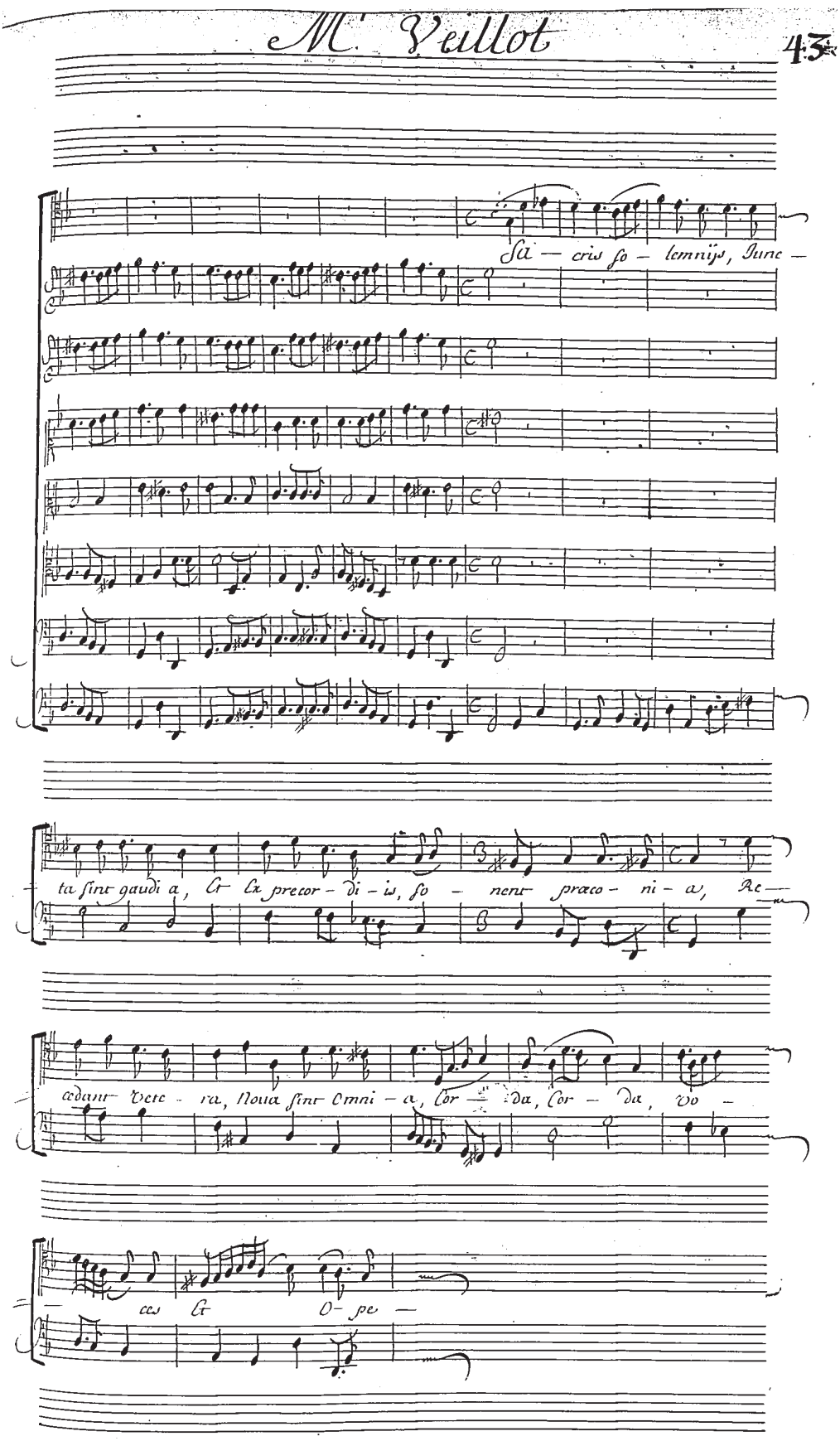
Sa — cris so — lemnijs, Iunc —
ta sint gaudi a, Cr Ex precor — di — is, so — nent præco — ni — a, Ac —
cedant Vete — ra, Nouа sint Omni — a, Cor — da, Cor — da, vo —
— ces Cr O — pe —

Motets de

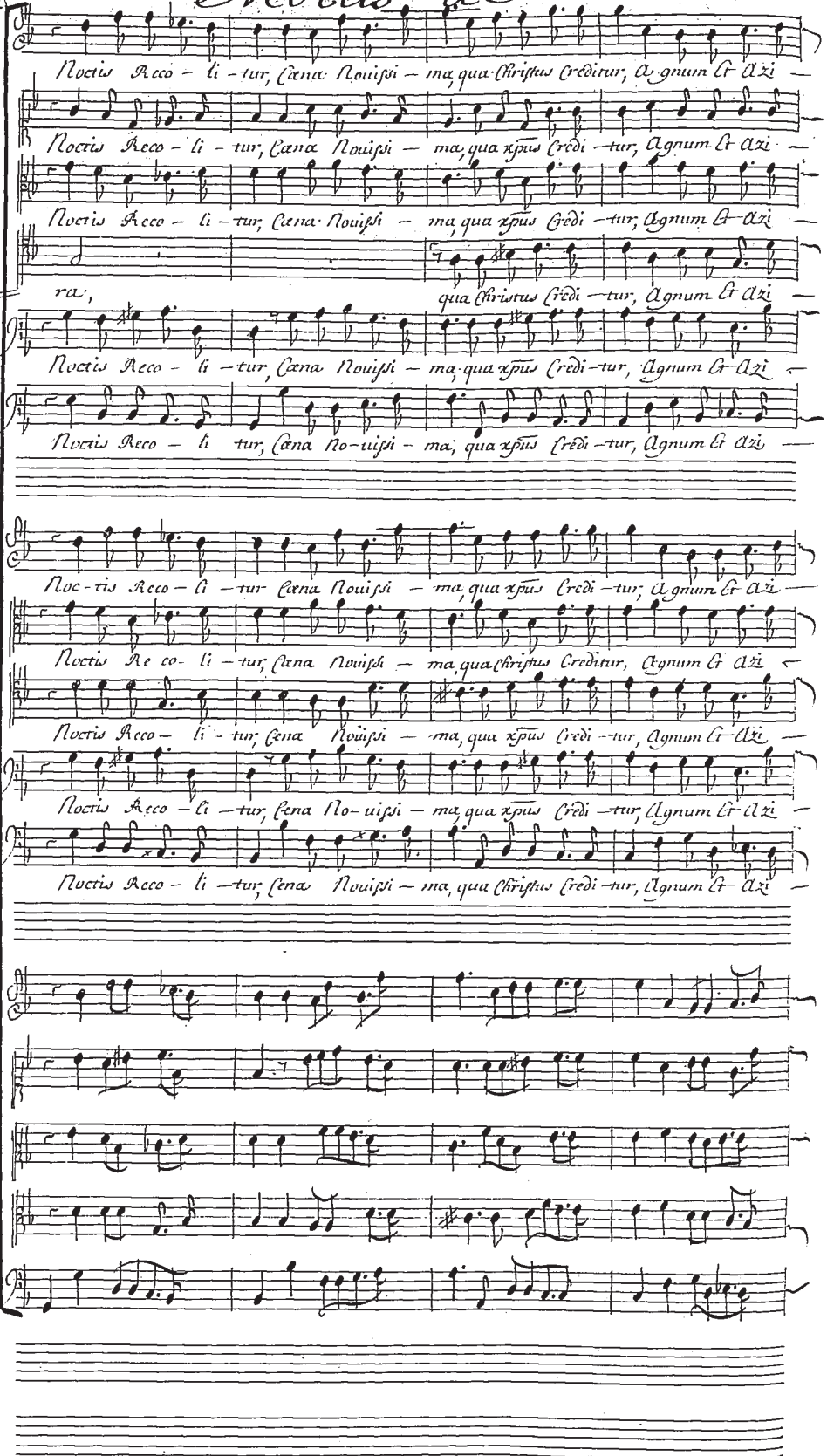
Noctis Reco – li – tur, Cœna Nouissi – ma, qua Christus Creditur, Agnum Et Azi –
Noctis Reco – li – tur, Cœna Nouissi – ma, qua xpus Credi – tur, Agnum Et Azi –
Noctis Reco – li – tur, Cœna Nouissi – ma, qua xpus Credi – tur, Agnum Et Azi –
ra,
qua Christus Credi – tur, Agnum Et Azi –
Noctis Reco – li – tur, Cœna Nouissi – ma, qua xpus Credi – tur, Agnum Et Azi –
Noctis Reco – li tur, Cœna No – uissi – ma, qua xpus Credi – tur, Agnum Et Azi –
Noc – tis Reco – li – tur Cœna Nouissi – ma, qua xpus Credi – tur, Agnum Et Azi –
Noctis Re co – li – tur, Cœna Nouissi – ma, qua Christus Creditur, Agnum Et Azi –
Noctis Reco – li – tur, Cœna Nouissi – ma, qua xpus Credi – tur, Agnum Et Azi –
Noctis Reco – li – tur, Cœna No – uissi – ma, qua xpus Credi – tur, Agnum Et Azi –
Noctis Reco – li – tur, Cœna Nouissi – ma, qua Christus Credi – tur, Agnum Et – Azi –

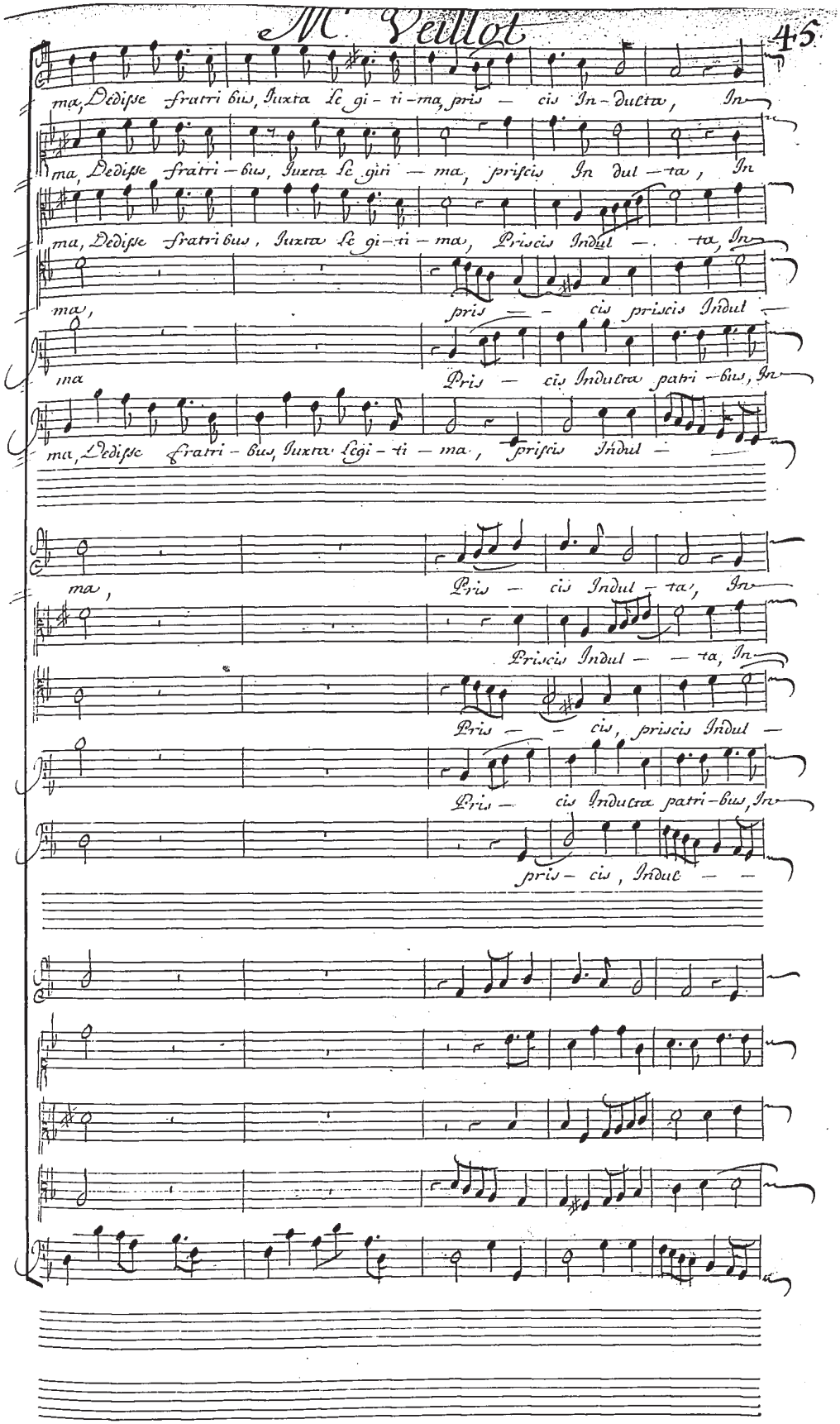
ma, Dedisse fratribus, Iuxta Legi-ti-ma, prisc-is In-dulta, In
ma, Dedisse fratri-bus, Iuxta Legiti-ma, priscis In dul-ta, In
ma, Dedisse fratribus, Iuxta Legi-ti-ma, Priscis Indul-ta, In
ma, pris-cis priscis Indul-
ma Pris-cis Inducta patri-bus, In
ma, Dedisse fratri-bus, Iuxta Legi-ti-ma, priscis Indul-
ma, Pris-cis Indul-ta, In
Priscis Indul-ta, In
Pris-cis, priscis Indul-
Pris-cis Inducta patri-bus, In
pris-cis, Induc-

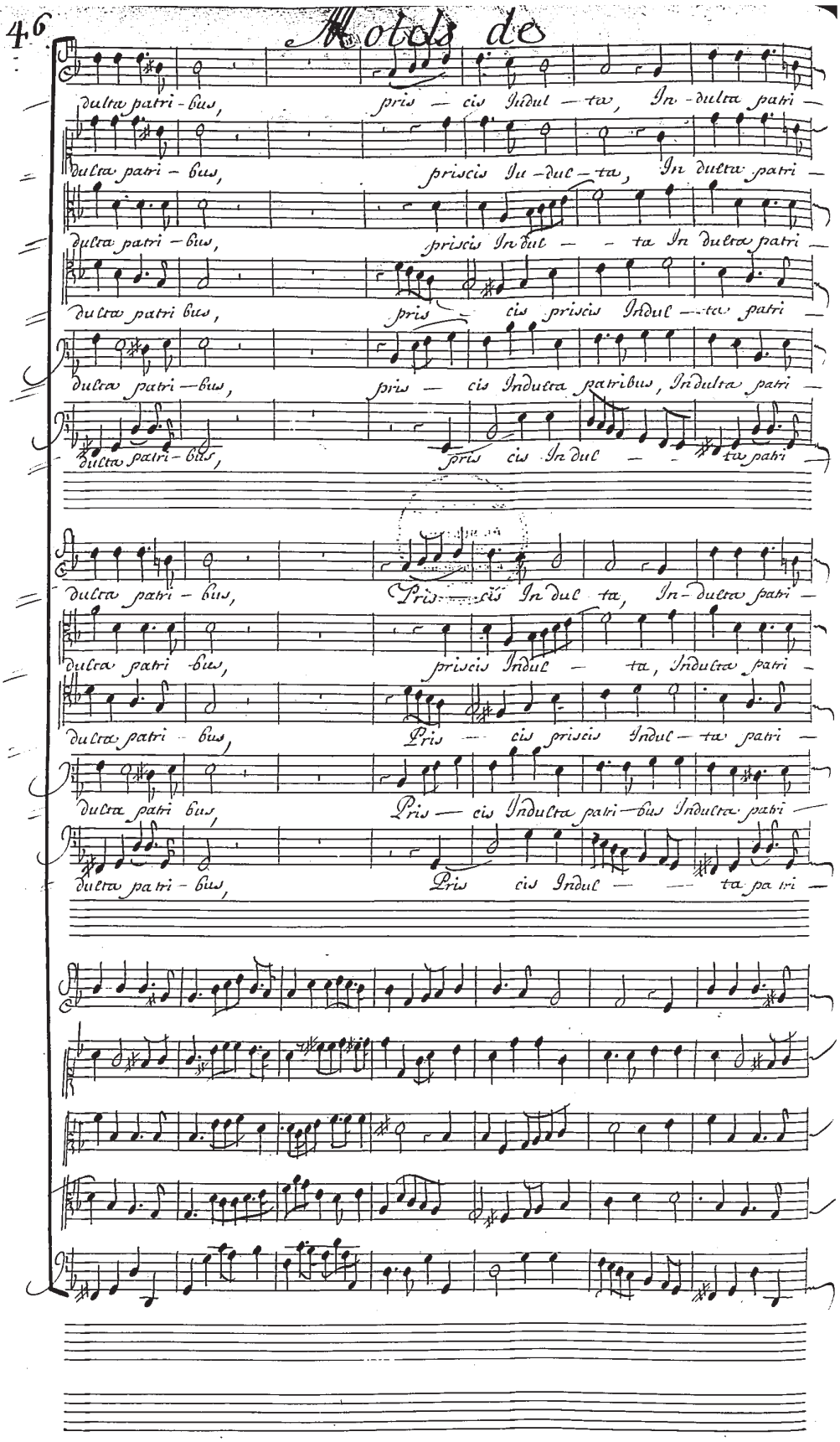
Motets de
dultæ patri-bus, pris — cis Indul — tæ, In-dultæ patri —
dultæ patri-bus, priscis In-duc-tæ, In dultæ patri —
dultæ patri-bus, priscis Indul — — tæ In dultæ patri —
dultæ patri bus, pris — cis priscis Indul — tæ patri —
dultæ patri-bus, pris — cis Indultæ patribus, Indultæ patri —
dultæ patri-bus, pris cis In duc — — tæ patri —
dultæ patri-bus, Pris — cis In duc tæ, In-dultæ patri —
dultæ patri-bus, priscis Indul — tæ, Indultæ patri —
dultæ patri-bus, Pris — cis priscis Indul-tæ patri —
dultæ patri bus, Pris — cis Indultæ patri-bus Indultæ patri —
dultæ patri-bus, Pris cis Indul — — tæ pa tri —

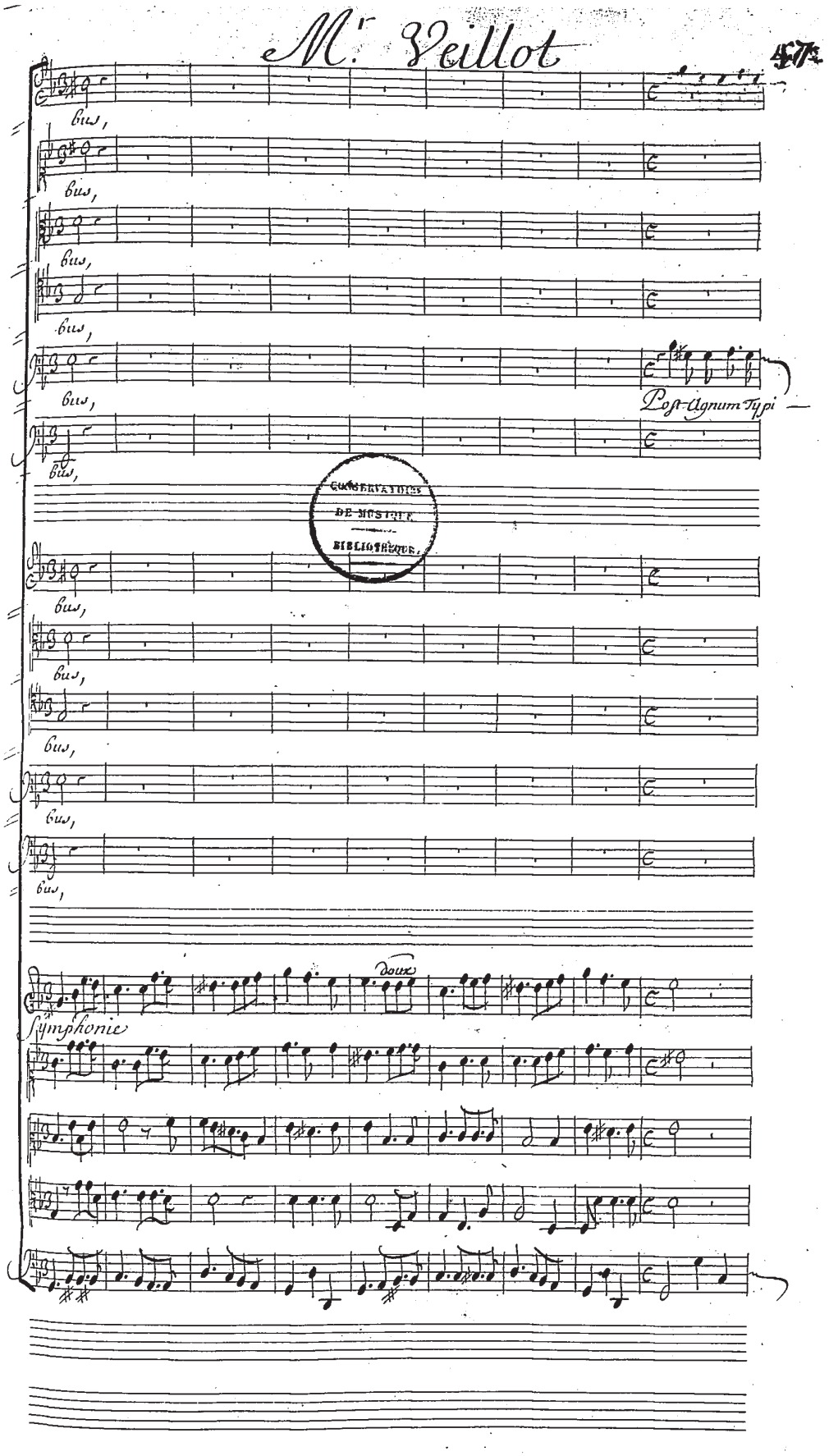
M.r Veillot
475
bus,
Post-Agnum Typi
CONSERVATOIRE
DE MUSIQUE
BIBLIOTHÈQUE
doux
Symphonie

Motets de

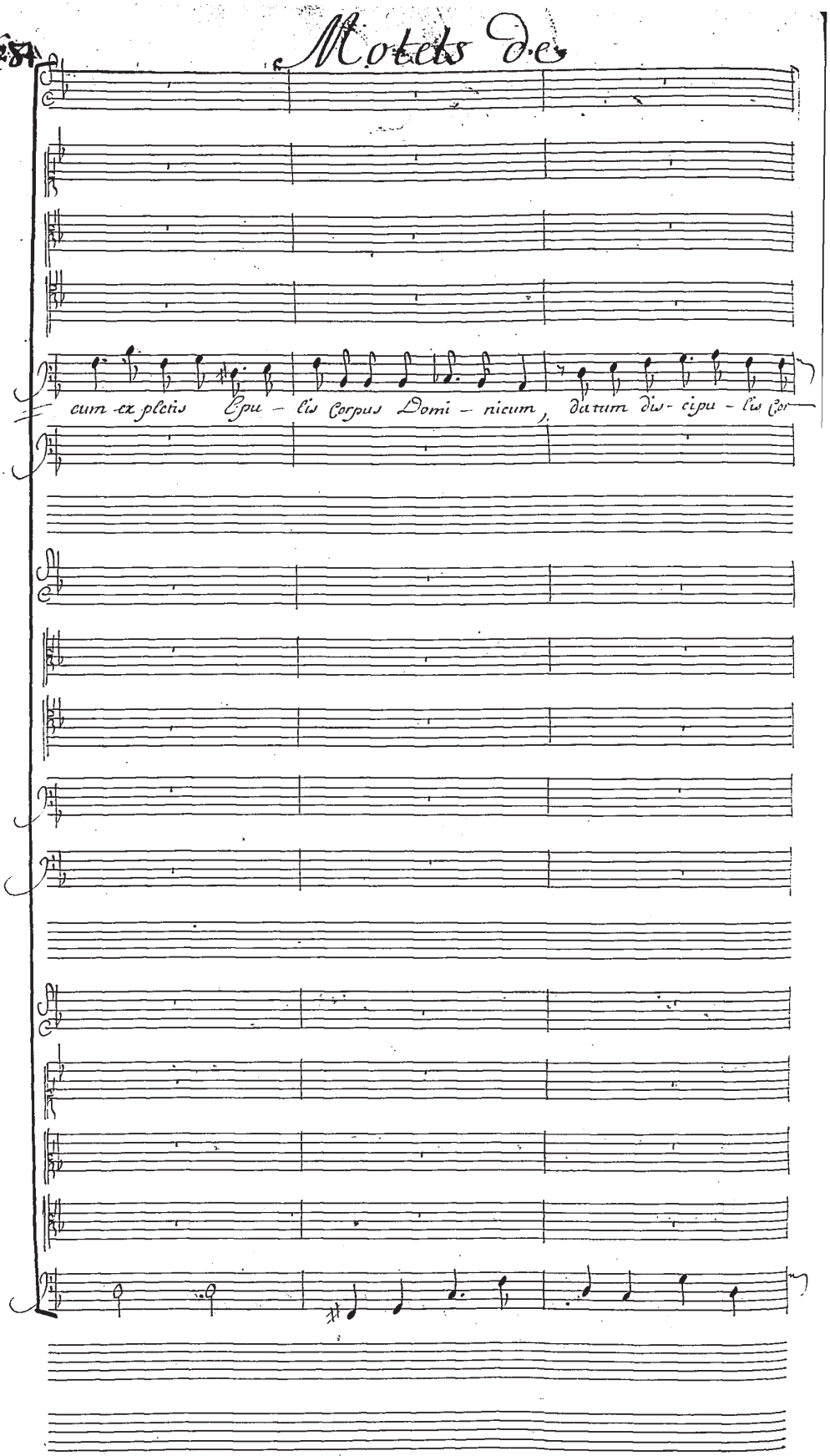
cum ex pletis Epu – lis Corpus Domi – nicum, datum dis- cipu – lis Cor—

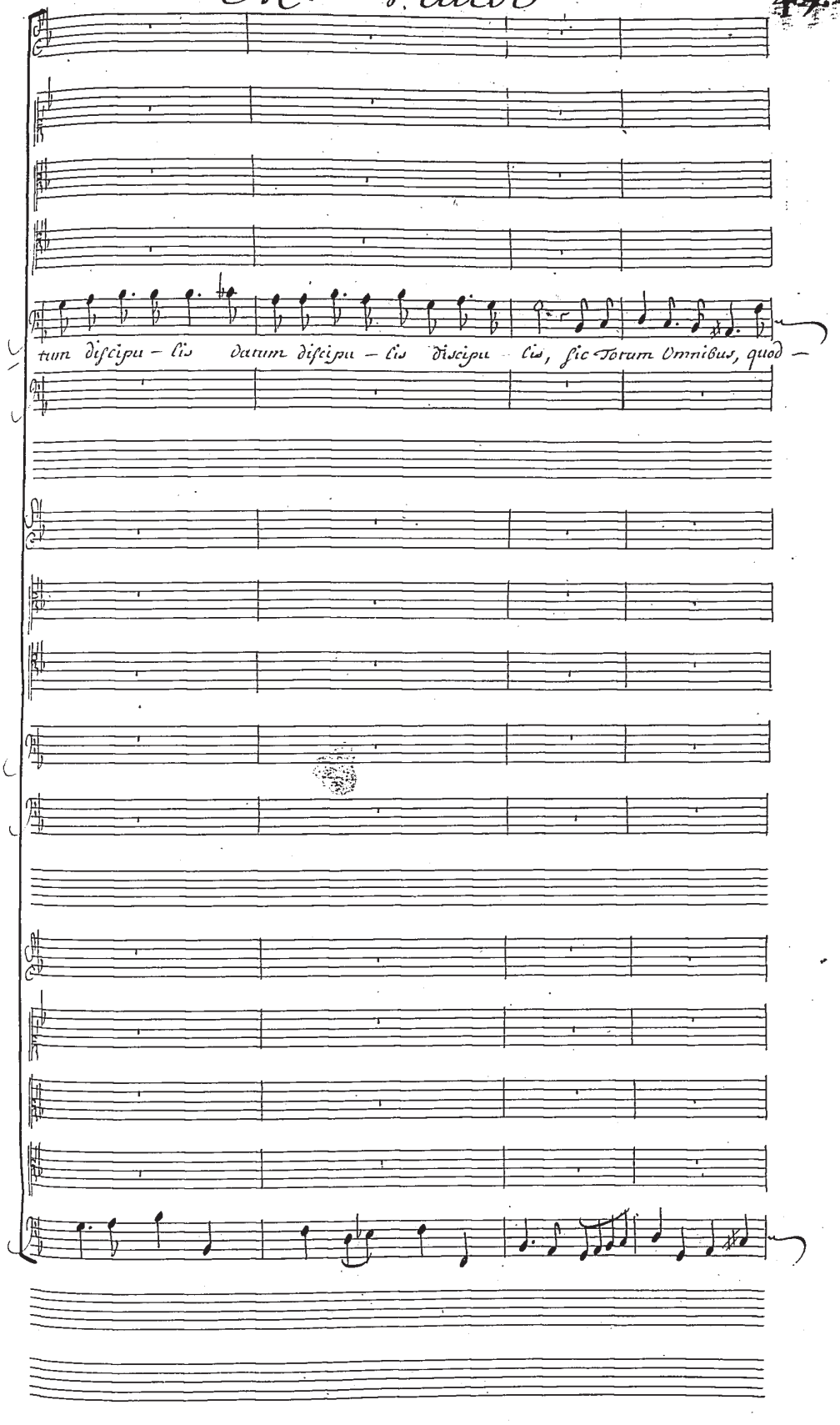
tum discipu – lis datum discipu – lis discipu – lis, sic Totum Omnibus, quod –

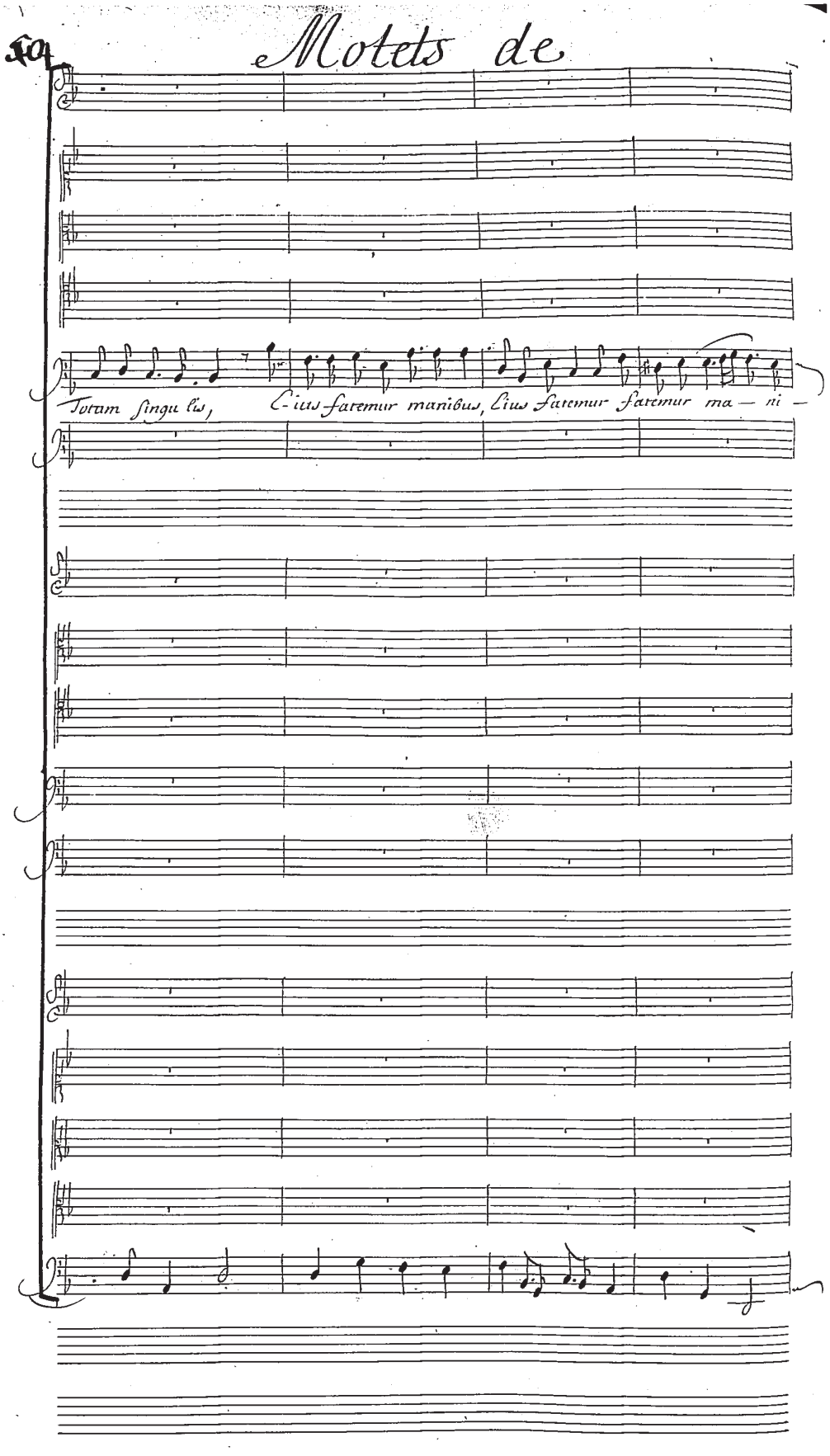
Motets de
Totam singu lis,
Cius fatemur manibus, Cius fatemur fatemur ma — ni —

M.r Veillot

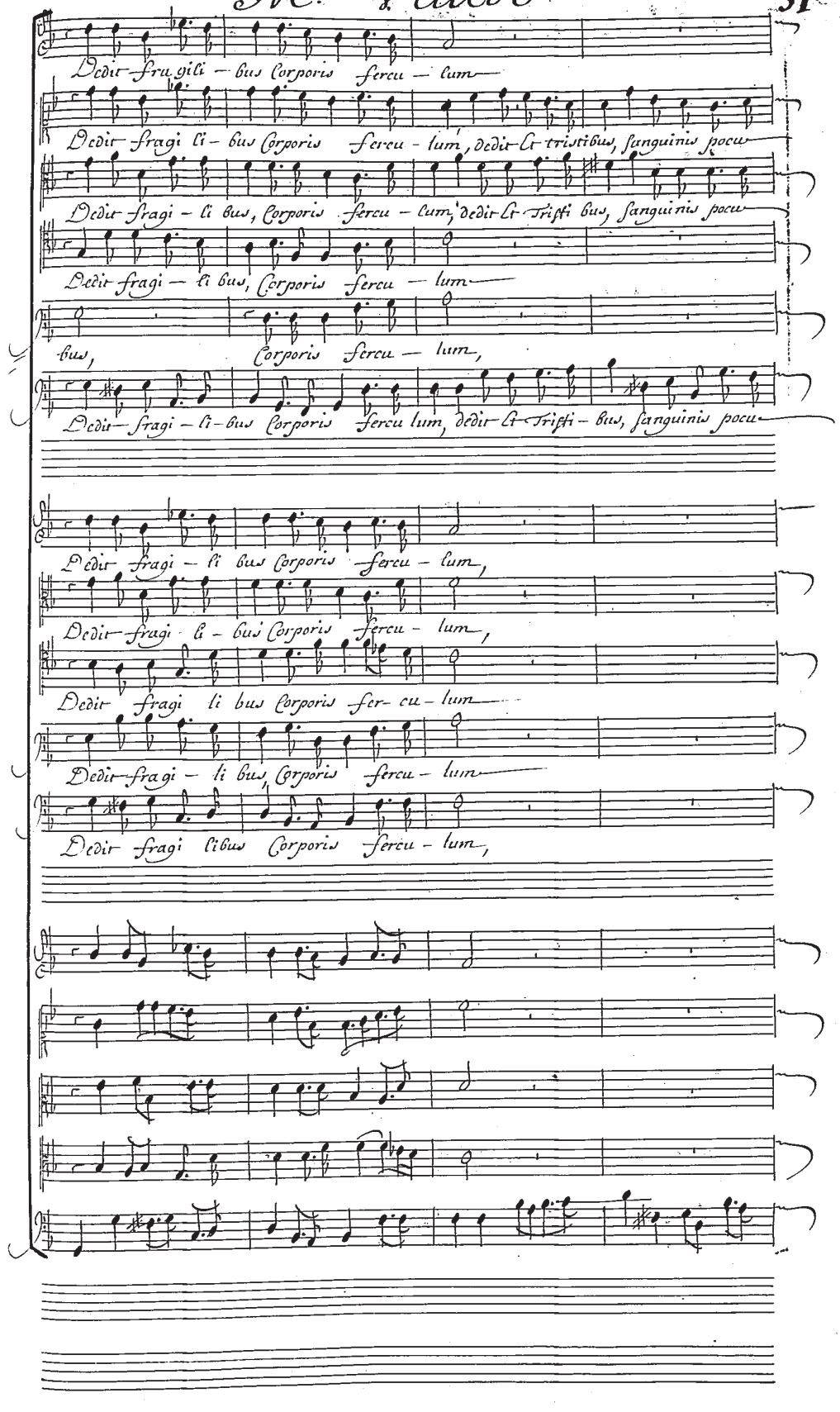
Dedit fragili – bus Corporis sercu – lum
Dedit fragi li – bus Corporis sercu – lum, dedit Et tristibus, sanguinis pocu
Dedit fragi – li bus, Corporis sercu – lum, dedit Et Tristi bus, sanguinis pocu
Dedit fragi – li bus, Corporis sercu – lum
bus, Corporis sercu – lum,
Dedit fragi – li – bus Corporis sercu lum, dedit Et Tristi – bus, sanguinis pocu
Dedit fragi – li bus Corporis sercu – lum,
Dedit fragi li – bus Corporis sercu – lum,
Dedit fragi li bus Corporis ser- cu – lum
Dedit fragi – li bus, Corporis sercu – lum
Dedit fragi libus Corporis sercu – lum,

Motets de

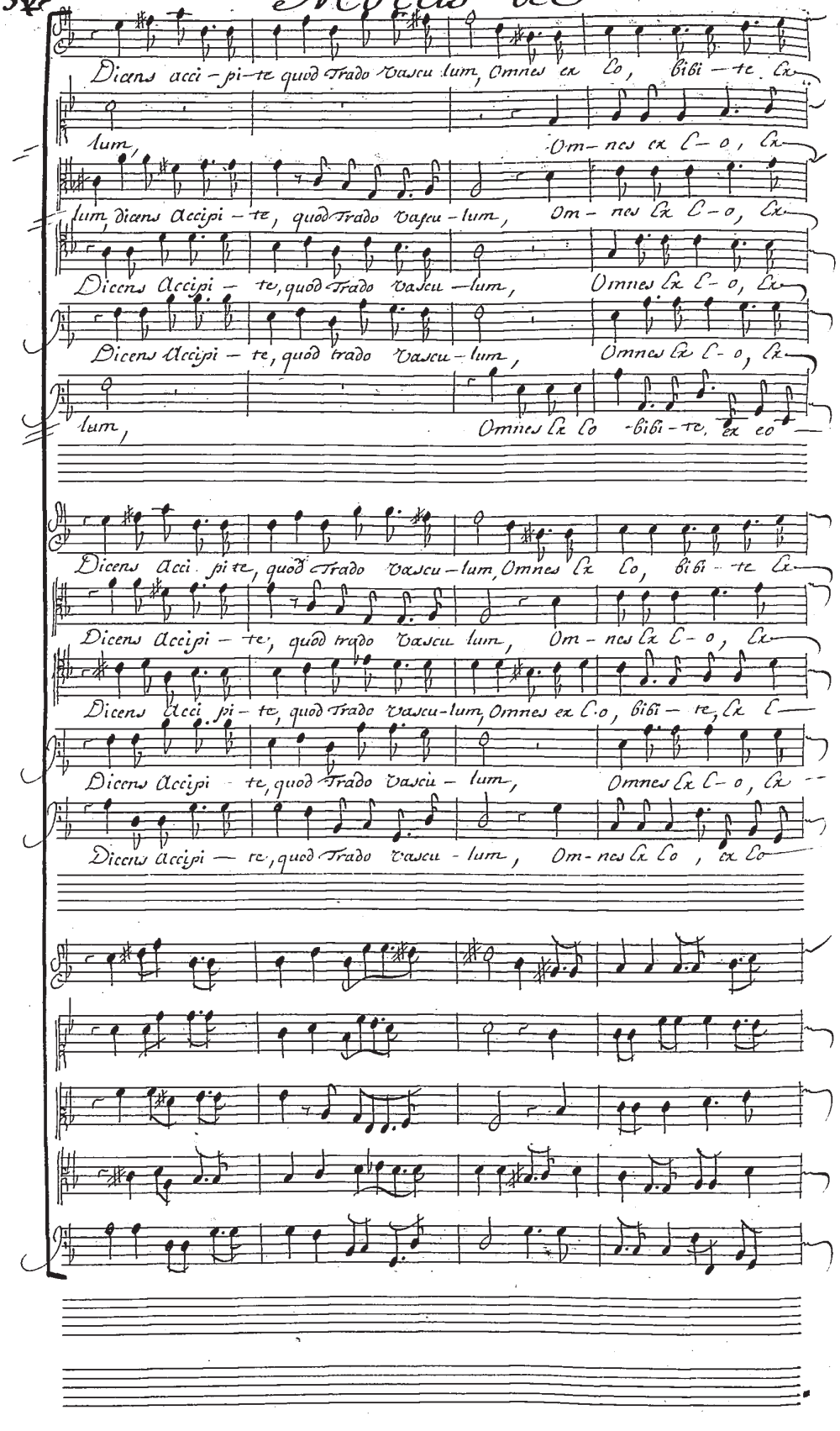
Dicens acci – pi – te quod Trado Vascu lum, Omnes ex Co, bibi – te. Ex
lum,
Om – nes ex C – o, Ex
lum, dicens Accipi – te, quod Trado Vascu – lum, Om – nes Ex C – o, Ex
Dicens Accipi – te, quod Trado Vascu – lum, Omnes Ex C – o, Ex
Dicens Accipi – te, quod trado Vascu – lum, Omnes Ex C – o, Ex
lum, Omnes Ex Co – bibi – te, ex eo
Dicens Acci pi te, quod Trado Vascu – lum, Omnes Ex Co, bibi – te Ex
Dicens Accipi – te, quod trado Vascu lum, Om – nes Ex C – o, Ex
Dicens Acci pi – te, quod Trado Vascu – lum, Omnes ex C.o, bibi – te, Ex C
Dicens Accipi – te, quod Trado Vascu – lum, Omnes Ex C – o, Ex
Dicens Accipi – te, quod Trado Vascu – lum, Om – nes Ex Co, ex Co

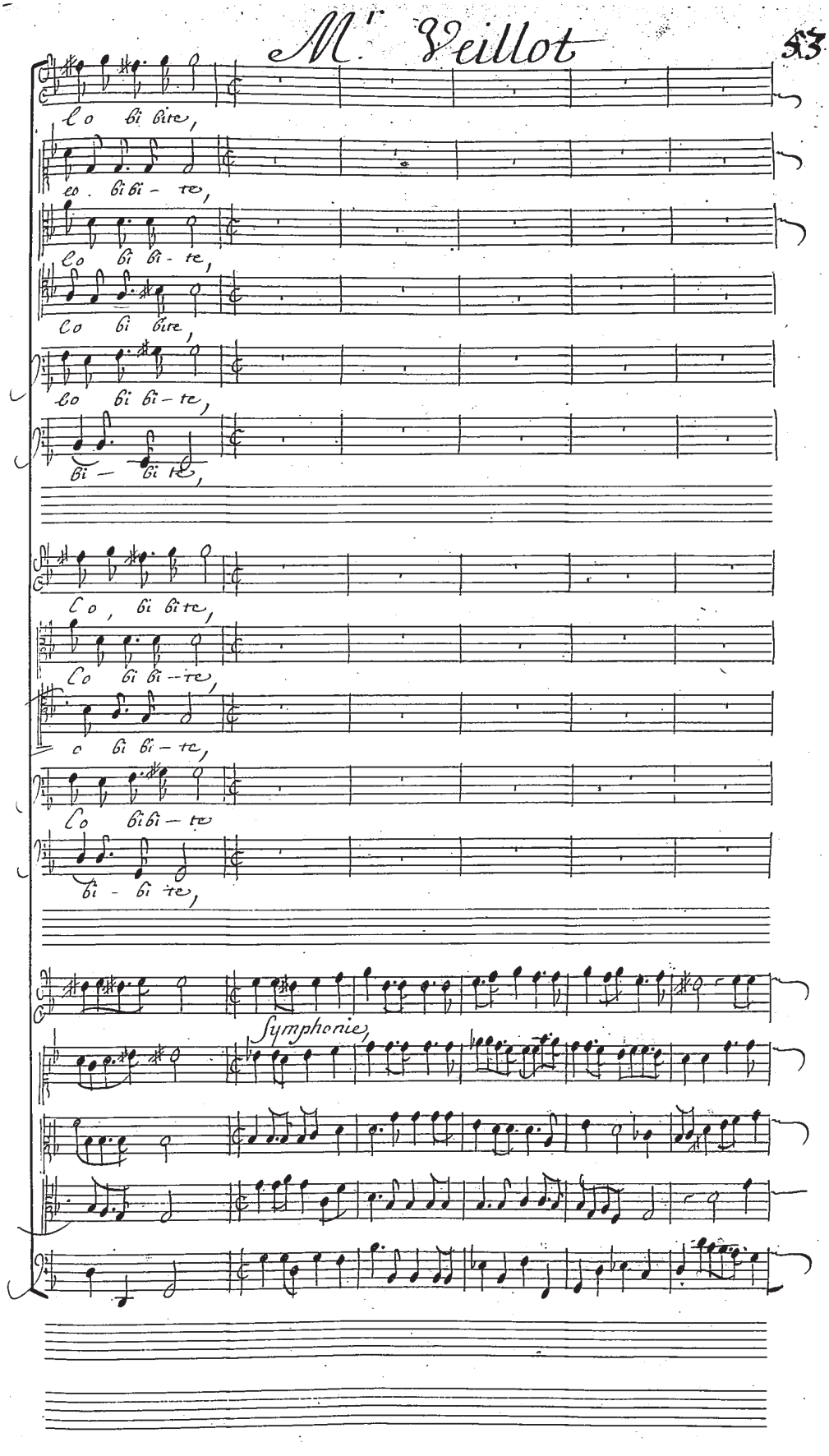
M.r Veillot
Co bi bite,
eo. bi bi - te,
Co bi bi - te,
Co bi bite,
Co bi bi - te,
bi - bi te,
Co, bi bite,
Co bi bi - te,
o bi bi - te,
Co bibi - te
bi - bi te,
Symphonie,

Motets de

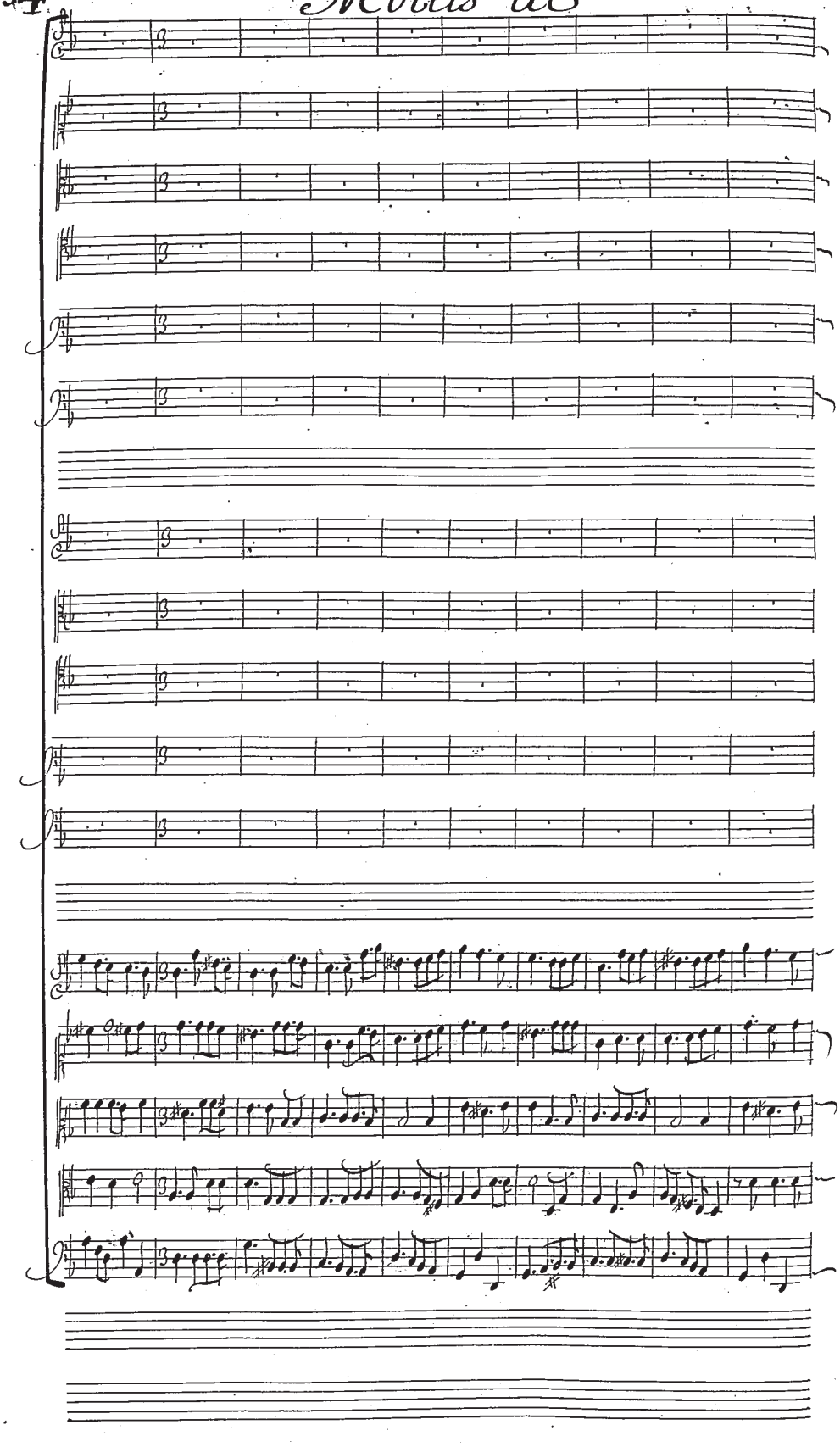

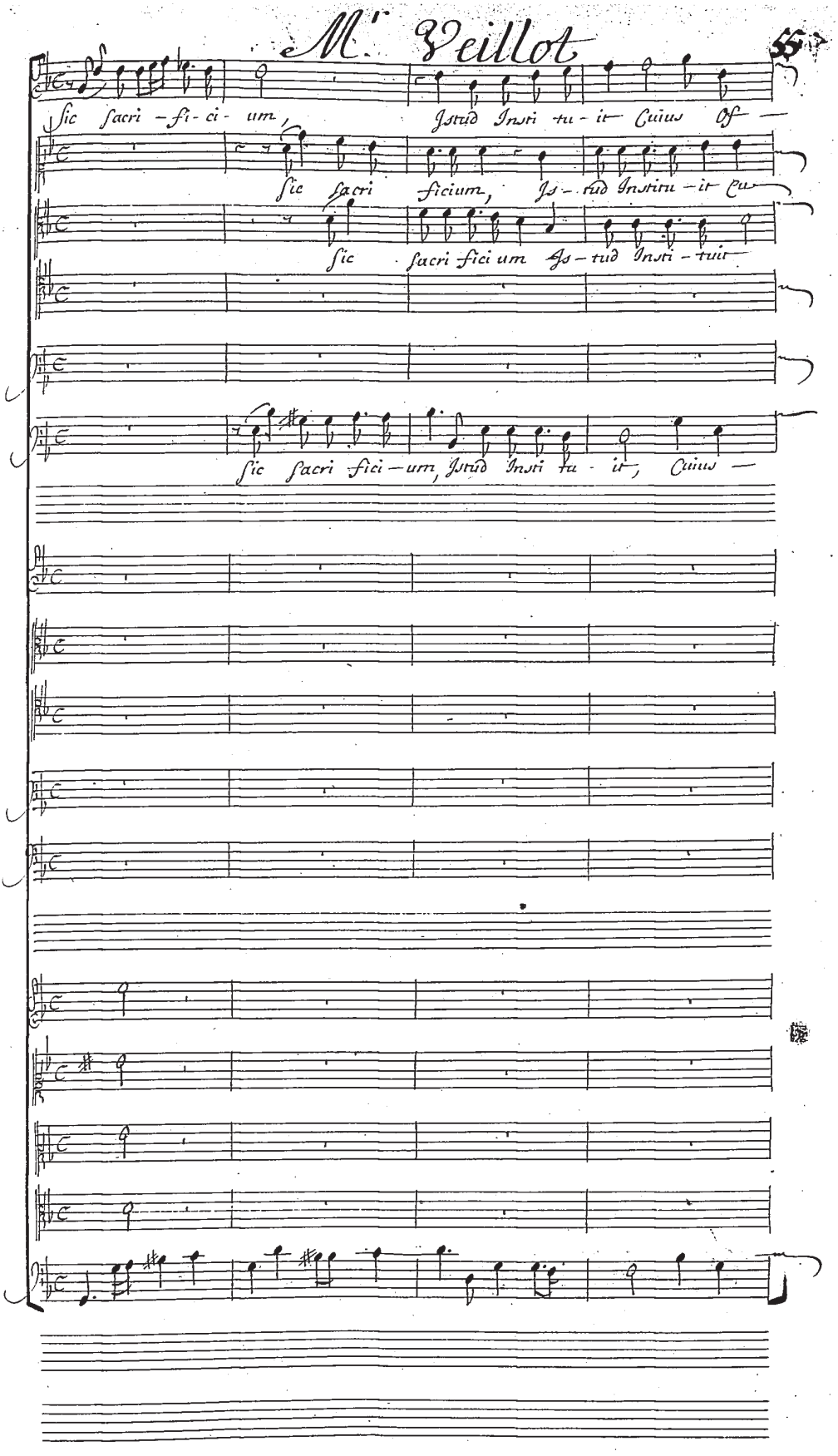
M.r Veillot
55
Sic sacri -fi- ci- um, Istud Instri tu- it Cuius Of —
Sic sacri ficium, Is- tud Instru -it Cu —
Sic sacri fici um Is- tud Instri -tuit
Sic sacri fici -um, Istud Instri tu - it, Cuius —

Motets de

fi- cium, Committi volu – it Com- mitti Committi Vo –

ius Offi – cium Committi volu- it Com mitti, Commit ti –

Cuius Offi – ci – um Committi Com – mit ti Commit – ti –

Cuius Offi – ci – um Committi volu – it Committi volu- it Com mitti –

Mr. Veillot

Vo - luit Vt su-

Vo - luit Vt sumant

Vo - luit Vt su - mant

Voluit, solis pres bi - teris quibus sic Congruit sic Congruit, Vt sumant Vt

CONSERVATOIRE DE MUSIQUE BIBLIOTHÈQUE.

Motets de

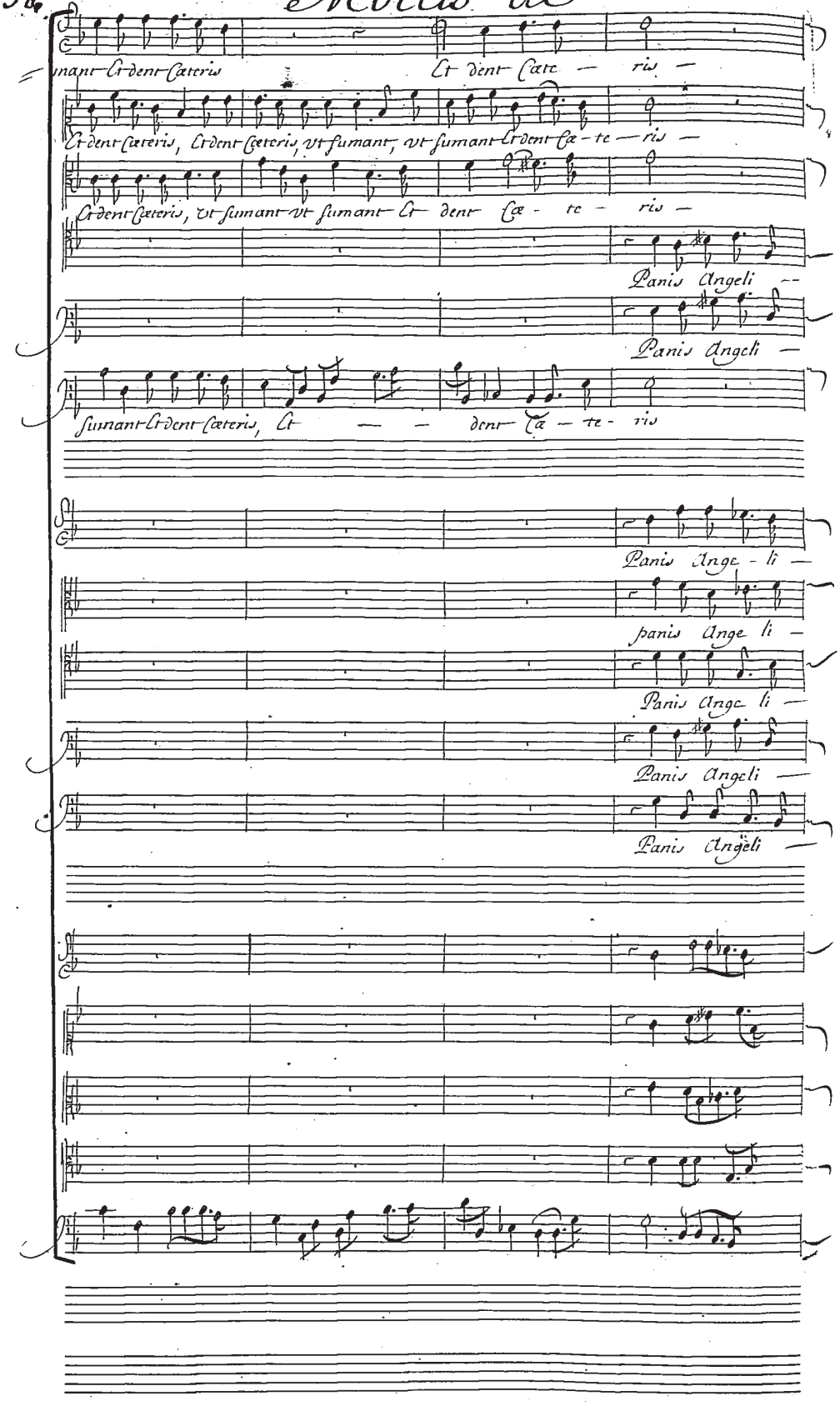
nant Crdent Cæteris
Ct dent Cæte — ris —
Crdent Cæteris, Crdent Cæteris, Vt sumant, Vt sumant Crdent Cæ-te — ris —
Crdent Cæteris, Vt sumant Vt sumant Ct dent Cæ - te - ris —
Panis Angeli —
Panis Angeli —
sumant Crdent Cæteris, Ct — — dent Cæ — te - ris
Panis Ange - li —
panis Ange li —
Panis Ange li —
Panis Angeli —
Panis Angeli —

M.r Veillot.

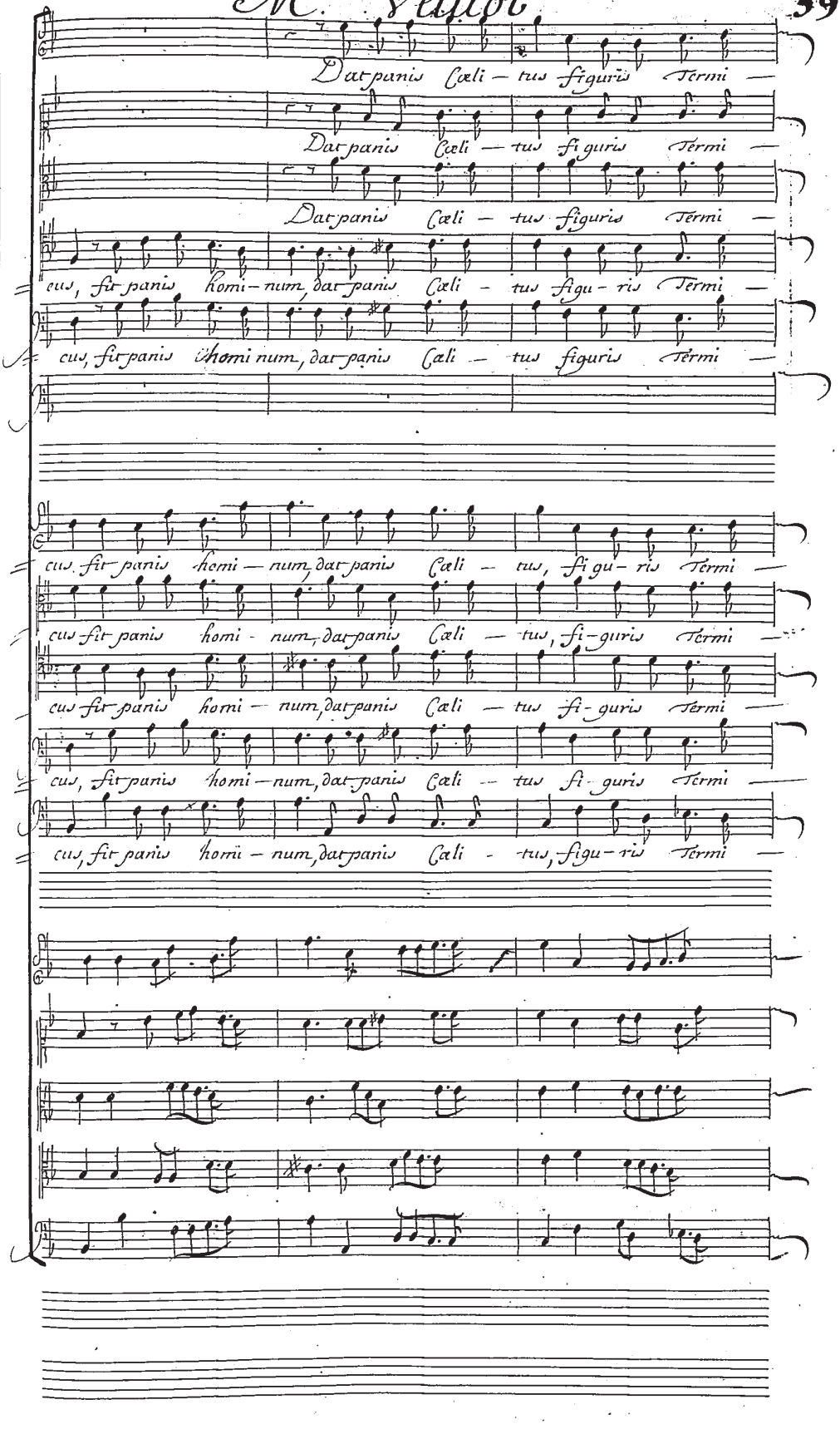
Dat panis Cœli — tus figuris Termi —
Dat panis Cœli — tus figuris Termi —
Dat panis Cœli — tus figuris Termi —
cus, fit panis homi — num, dat panis Cœli — tus figu — ris Termi —
cus, fit panis homi num, dat panis Cœli — tus figuris Termi —
cus fit panis homi — num, dat panis Cœli — tus, figuris Termi —
cus fit panis homi - num, dat panis Cœli — tus, fi-guris Termi —
cus fit panis homi — num, dat panis Cœli — tus fi-guris Termi —
cus, fit panis homi — num, dat panis Cœli — tus fi-guris Termi —
cus, fit panis homi — num, dat panis Cœli - tus, figu-ris Termi —

Motets de

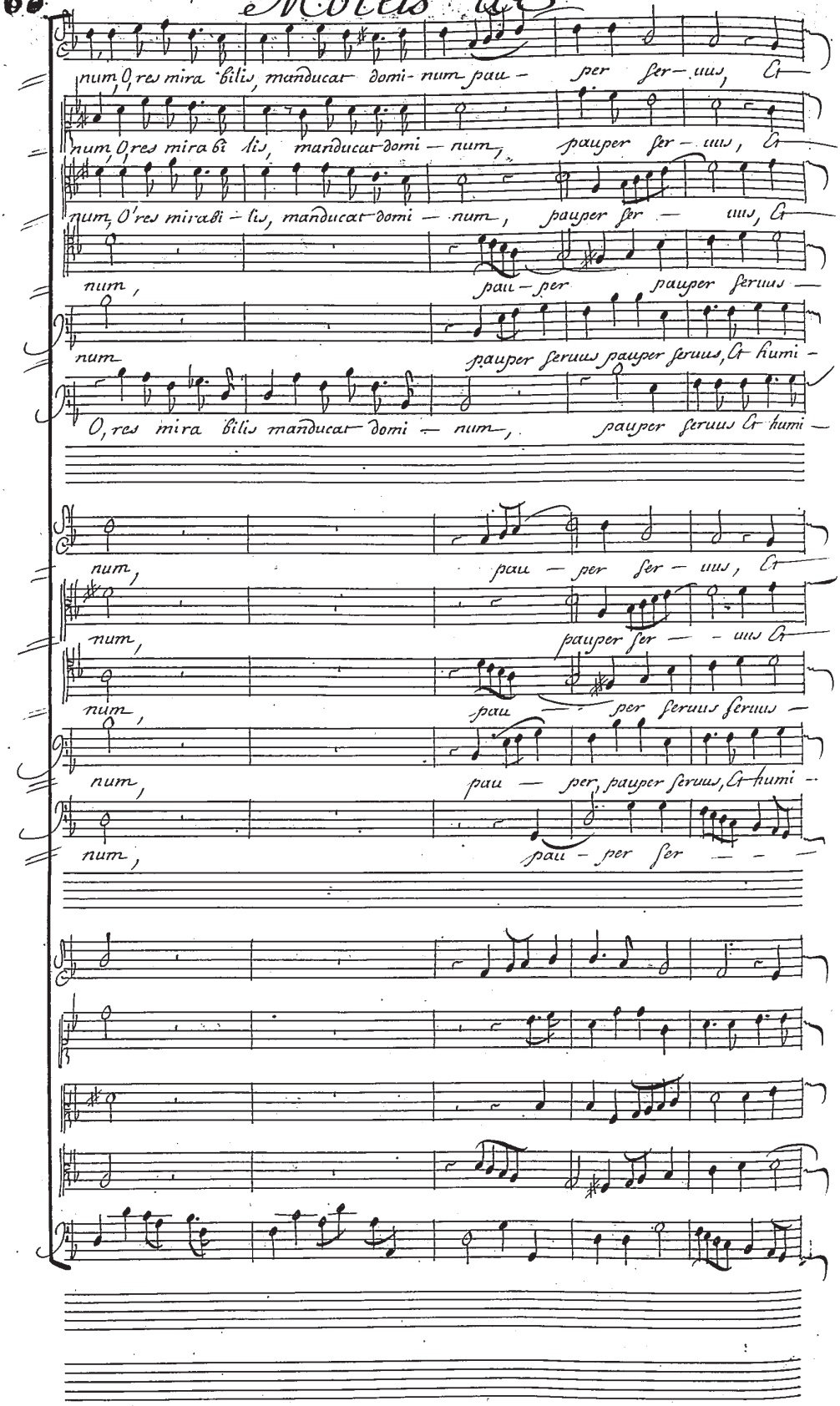
num, O, res mira bilis, manducat domi- num pau - per ser - uus, Ct -
num, O res mira bi lis, manducat domi - num, pauper ser - uus, Ct -
num, O res mirabi - lis, manducat domi - num, pauper ser - uus, Ct -
num, pau - per pauper seruus -
num pauper seruus pauper seruus, Ct humi -
O, res mira bilis manducat domi - num, pauper seruus Ct humi -
num, pau - per ser - uus, Ct
num, pauper ser - uus Ct
num, pau - per seruus seruus -
num, pau - per, pauper seruus, Ct humi -
num, pau - per ser - -

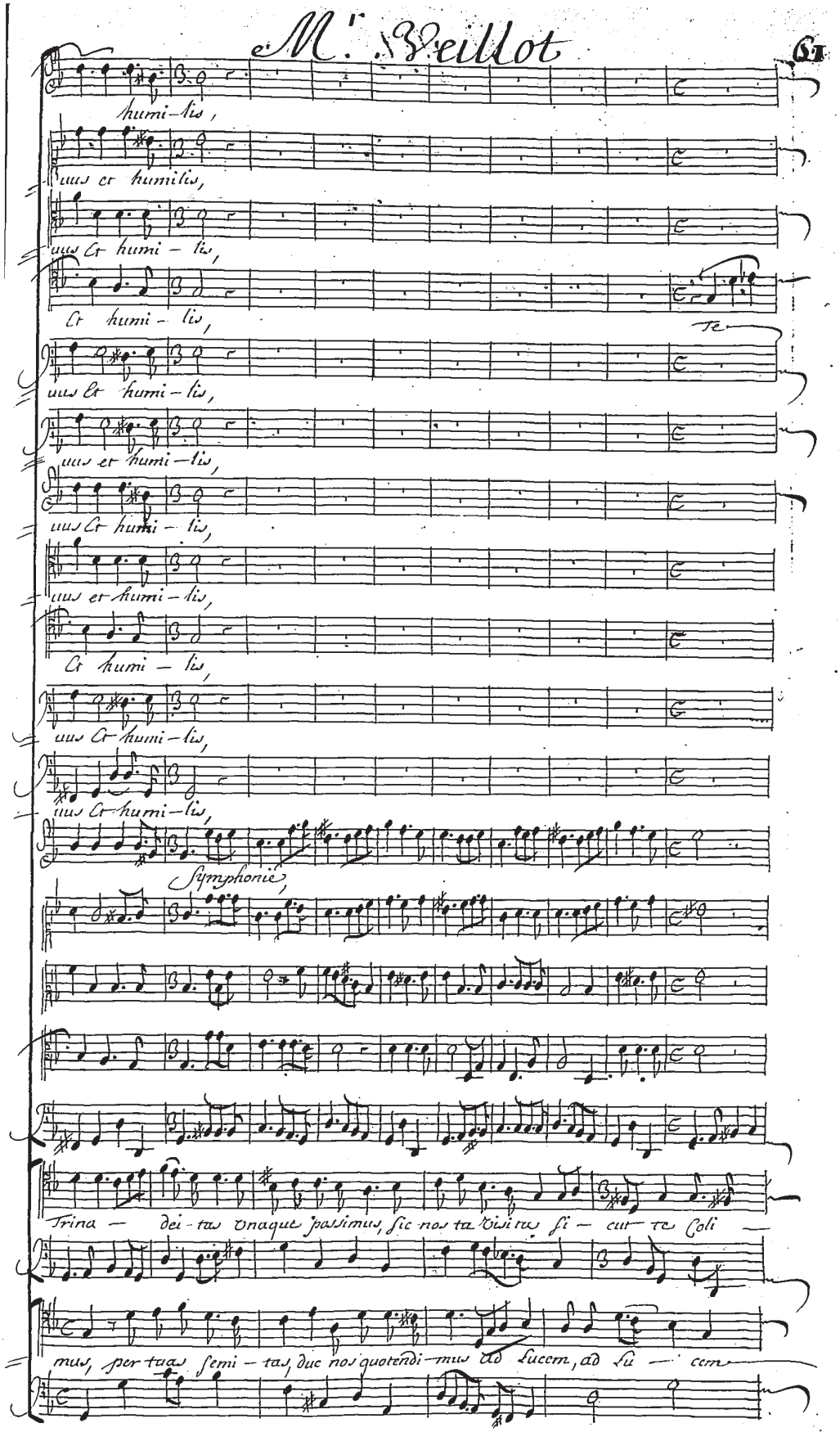

humi-lis,

uus et humilis,

uus Et humi - lis,

Et humi - lis,

Te

uus Et humi - lis,

uus et humi - lis,

uus Et humi - lis,

uus et humi - lis,

Et humi - lis,

uus Et humi - lis,

uus Et humi - lis,

Symphonie,

Trina - dei - tas Unaque possimus, sic nos ta visitas si - cut te Coli -

mus, per tuas semi - tas, duc nos quotendi - mus ad Lucem, ad Lu - cem

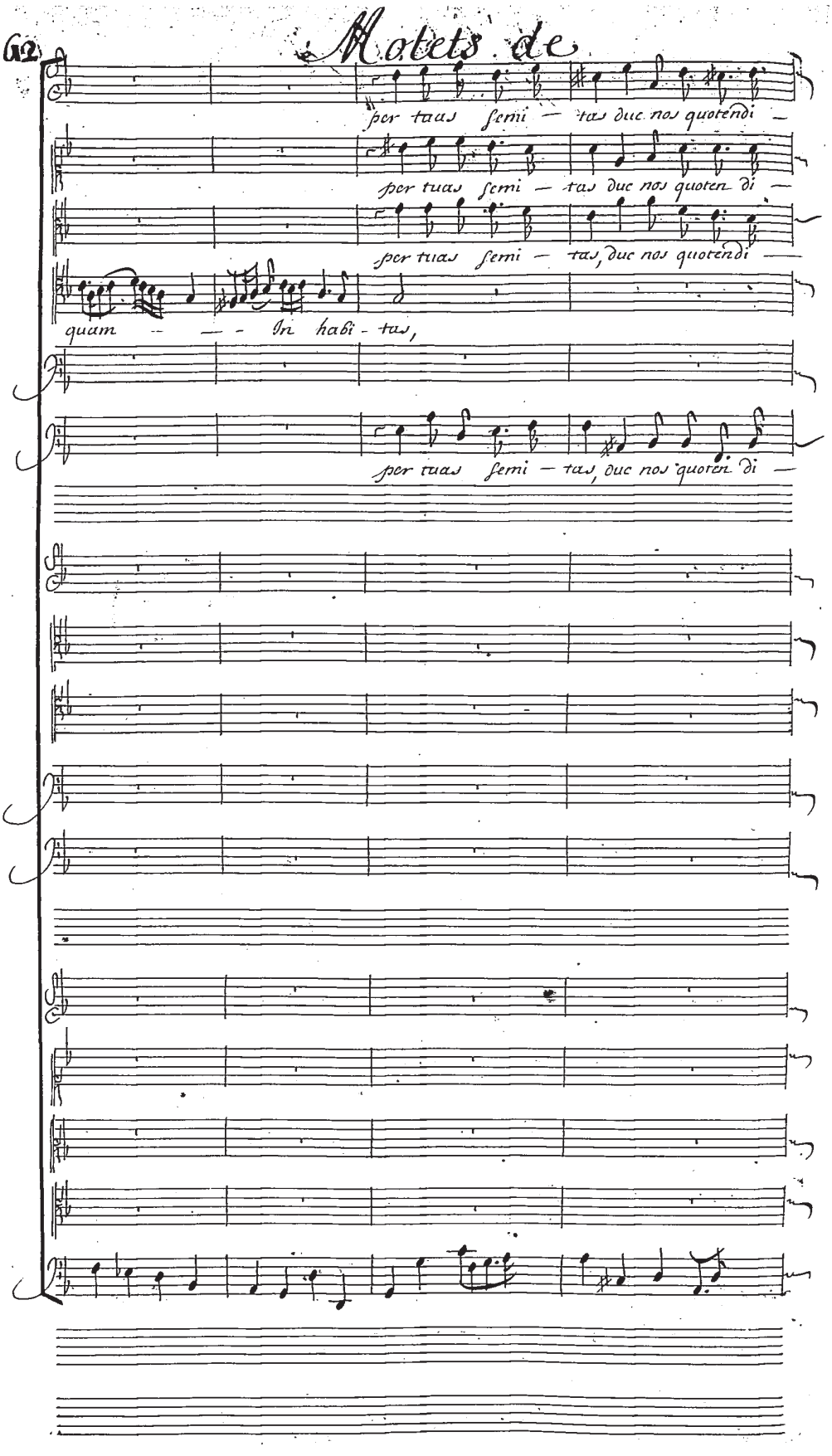
Motets de
per tuas semi — tas duc nos quotendi —
per tuas semi — tas duc nos quoten di —
per tuas semi — tas, duc nos quotendi —
quam — — — in habi - tas,
per tuas semi — tas, duc nos quoten di —

Mr Veillot

mus ad — Su — cem, quam Inhabi — tas,

mus, ad Su — cem quam Inhabi — tas,

mus, Ad Sucem quam In habi — tas quam In habitas, ad —

ad Su — cem ad Sucem quam In ha bi — tas,

Ad Su — cem, quam Inhabitas, quam Inha — bi — tas,

mus, ad Sucem quam — In ha bi — tas,

Ad — Su — cem, quam In habi — tas,

Ad Sucem quam In habi tas quam In habitas,

ad Su — cem ad Sucem quam In ha bi — tas,

Ad Su — cem quam In habi — tas quam In ha — bi — tas,

Ad Sucem quam — In habi — tas,

DE MUSIQUE
BIBLIOTHÈQUE

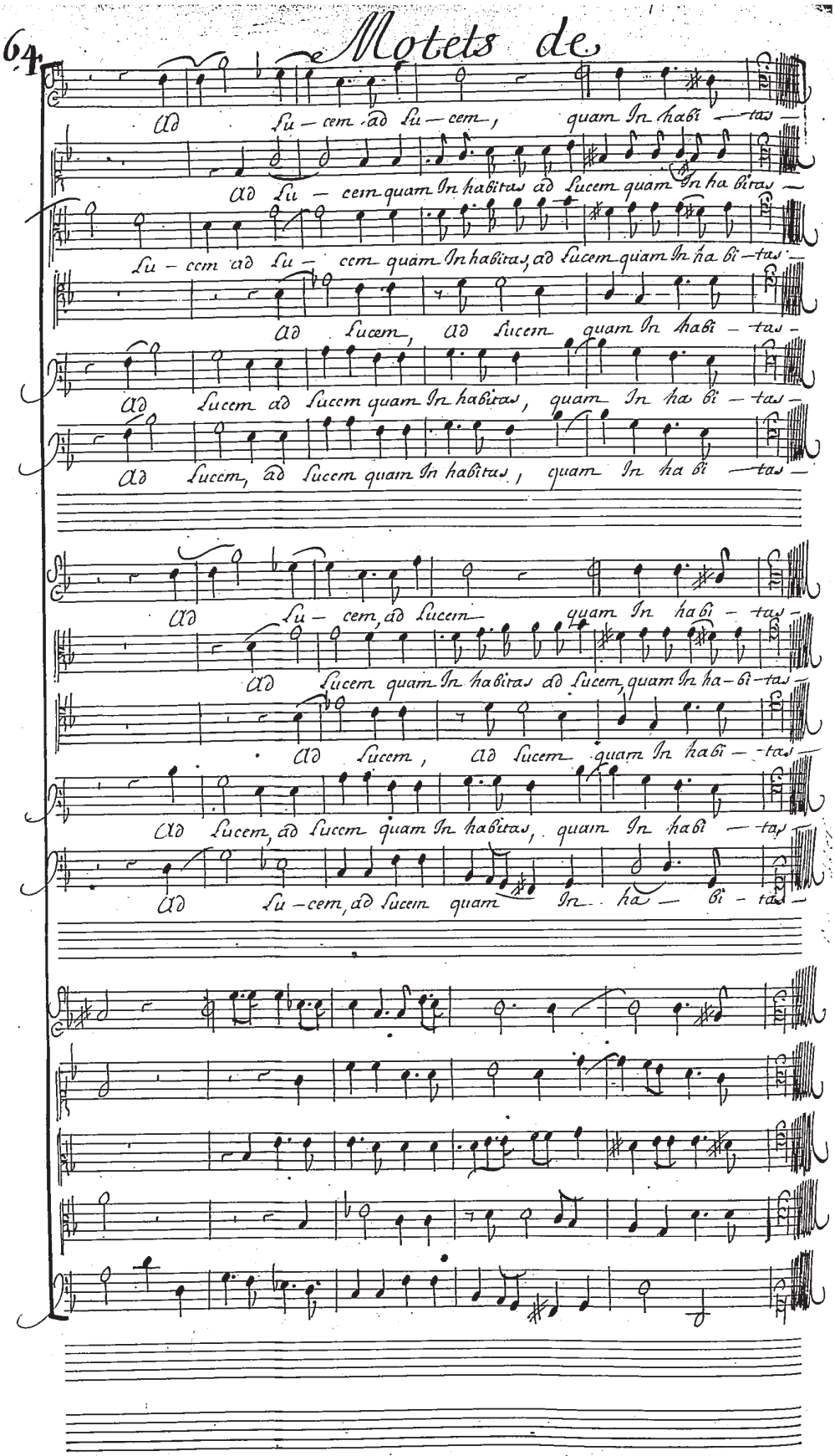
Ad Su – cem ad Su – cem, quam In habi – tas –
Ad Su – cem quam In habitas ad Sucem quam In ha bitas –
Su – cem ad Su – cem quam In habitas, ad Sucem quam In ha bi – tas –
Ad Sucem, ad Sucem quam In habi – tas –
Ad Sucem ad Sucem quam In habitas, quam In ha bi – tas –
Ad Sucem, ad Sucem quam In habitas, quam In ha bi – tas –
Ad Su – cem, ad Sucem quam In habi – tas –
Ad Sucem quam In habitas ad Sucem, quam In ha – bi – tas –
Ad Sucem, ad Sucem quam In habi – tas –
Ad Sucem, ad Sucem quam In habitas, quam In habi – tas –
Ad Su – cem, ad Sucem quam In ha – bi – tas –