

Peter Ilyich Tchaikovsky
Swan Lake, Op. 20

Tromba I. in F

Introduktion.

Moderato in F A B C *Allegro non troppo*

Tempo *ff*

19 *Allegro giusto*

Tchaikovsky — Swan Lake, Op. 20

741

2

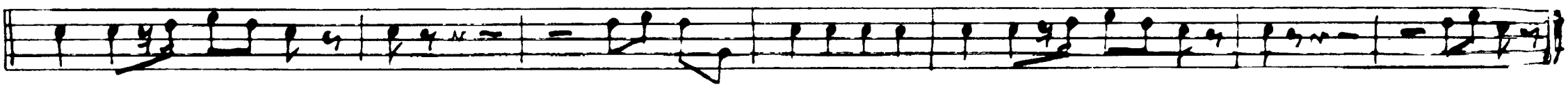

Andante

Tempo di Valse

Valse

n E

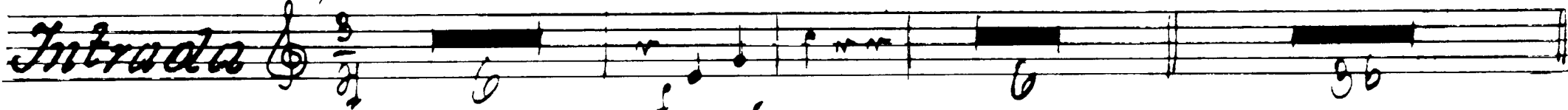

Tchaikovsky — Swan Lake, Op. 20

TAI

3

Tchaikovsky — Swan Lake, Op. 20

TA I

4

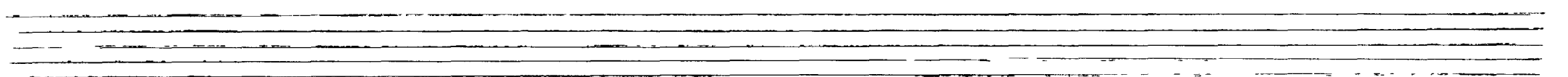
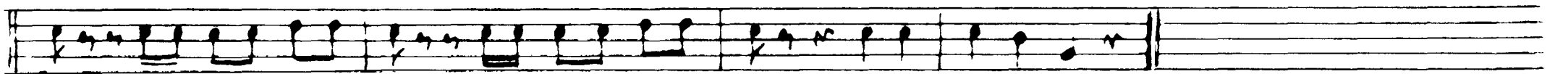
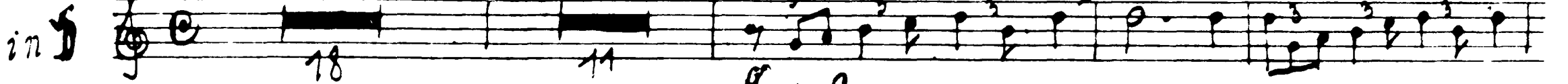
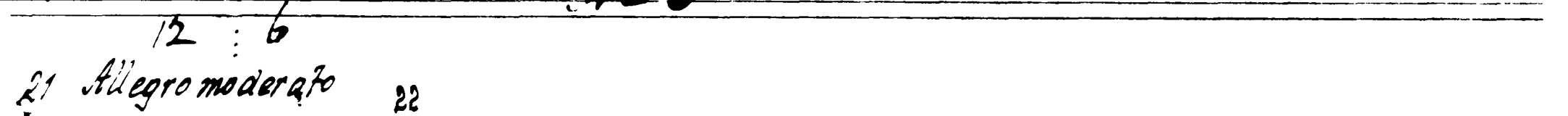
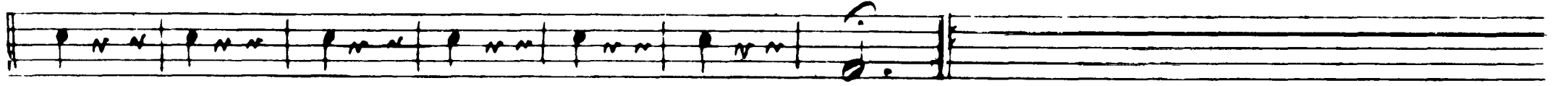
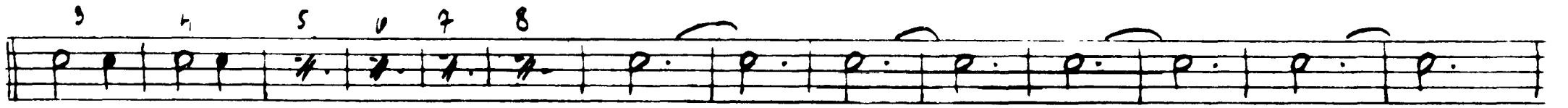
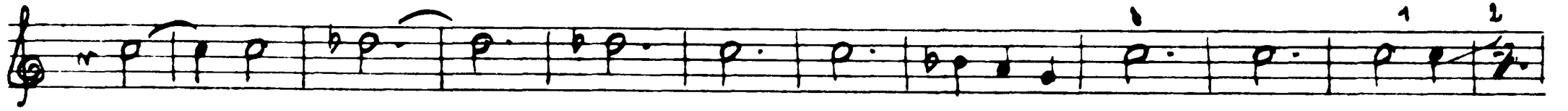

Tchaikovsky — Swan Lake, Op. 20

No 4

TAI

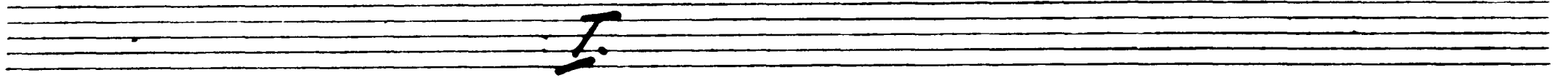

f *Intrada* *Allegro* 26 27 28
18 22 27

f (Vio. P. 71)
32 *Allegro semplice* 33 *Fag.* 34 *Presto*
34 22 12

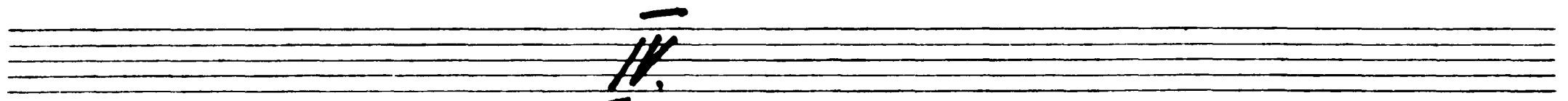

ff 35 *Moderato* 36

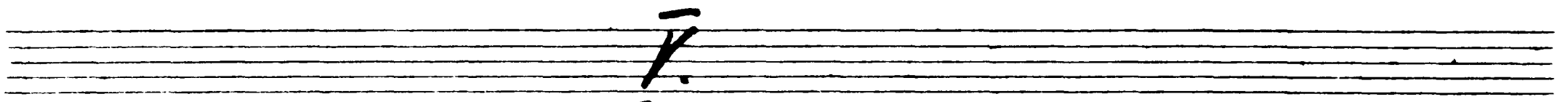

f 37 *Allegro* 31 *F.* 32

Tchaikovsky — Swan Lake, Op. 20

VI
40 1 ^{Bran} 4 ^{TAI}

6 39 *Allegro vivace*

in F

Coda

47 5 *ff*

41

ff

9/05

42 *Tempo di Valse quasi moderato*

in F

43

44 30 *Vio 1^o*

ff

45 *Andante*

46 (Vio. 2^o Sol. G.)

47 *Allegro* (Solo Vio.)

32 5 2 71

41 *clar* 16

Tchaikovsky — Swan Lake, Op. 20

1. Viol

12 13 14 15 16 17

18 19 20 21 22 23

48

24 25 26 27 28 29

49 *Molto più mosso*

30 31 32 33 34 35

50 *Tempo di Valse*

36 37 38 39 40 41

Clar.

33 34 35 36 37 38

Coda. 52 Allegro molto vivace

42 43 44 45 46 47

48 49 50 51 52 53

54 55 56 57 58 59

60 61 62 63 64 65

66 67 68 69 70 71

(Pos. I)

Tchaikovsky — Swan Lake, Op. 20

-TAI

8

54

15

55

57

25

56 *Andante quasi Moderato* 10)

58 *Alliegro*

24

26

8

Tchaikovsky — Swan Lake, Op. 20

TRJ

№ 7 *Tacet*

16

№ 8

60 *Tempo di polacca*

mf

Tchaikovsky — Swan Lake, Op. 20

FAI

10

ff

64

65

66

7

mf

Act 9 finale

Andante

67 Hörner, Imp.

f

18 23

ff

ff

Moderato

1 Hörner, Imp.

mf

18 19

f

String *do*

2 Più mosso

ff

20

ff

3 *Allegro moderato*

4 1-2. Pist.

5 *Moderato*
Oboe Solo

f

16 5 25 23

6 *Più mosso*

f

7 *Allegro vivo*

Hörner₃

21 7 36 39 40

8 *ff* 10id. 1 Oboe

22

Tchaikovsky — Swan Lake, Op. 20

TAI

12

9

L'istesso tempo *Viol. II*

9:12

10 Allegro

10 Moderassai

Vio. I
17 *f*

No 13
I. TAI

Tempo di Valse 17

n f

27 18 51

19 *Moderato assai* 20 *Molto più mosso* *rit. ob. ci.*

f

(Vio. I) 22 *f*

21. *Tempo di Valse* 22

in f

54

24

23 *Allegro moderato* 24

in f

25 12

25 *Andante* 26 *Andante non troppo* 27 *Più mosso*

in f

7 Harfe Cadenz 25 9

Tchaikovsky — Swan Lake, Op. 20

14

28 (Solo Vio.) *Tri*
 29 *3/4* *cl.*
 30 (Solo Vio.) *cello solo*

31 *Viol. Cello Solo*
 32 *Allegro* *1. Viol.*
Pizz. mosso *(Vio. I.)*

33 *Tempo di Valse*
mf

Tchaikovsky — Swan Lake, Op. 20

TA I

Allegro vivace 35
Coda *in F*
15 *ff*

38 *Allegro* *in F*
48 *ff*

39 *Cors.* *Imp.*
49 *ff*

String *do* *in F*
40 *Rit. mosso* *ff* 10

Tchaikovsky — Swan Lake, Op. 20

III. Act TAI
No 15

16

Allegro giusto

in F

No 16 TAI

8 *Moderato*

mf

Allegro vivo

9

10

11 (wood) 12 (str.)

Horn

No 17

13 *Allegro Solo*

mf

Tchaikovsky — Swan Lake, Op. 20

TR 1

18

12. Clar. Solo 14 Tempo di Valse 15 Solo

16 Tempo di Valse

17 solo.

18 Clar. Solo 18 Tempo di Valse 19

22

23

24

dim.

in F *Allegro* *Solo* *str.* *mf*

Moderato assai

Introduca

Tchaikovsky — Swan Lake, Op. 20

T. 1

20

in F

30 *Allégo*

Var. I.

31 *ff* *mf*

32 *1. Fl.* *ff*

33 *Andante con moto*

34 *str. 2. ob. 16.* *mf*

35 *1. Fl.* *ff*

in F

36 *Moderato* *Clar.* *32*

Var. II.

37 *Allégo* *ff*

38 *ff* *ff* *ff*

39 *Moderato* *Harfe - Solo* *ff*

39 *Allégo semplice* *1. Oboe - 1. Clar. Solo* *Obo Harfe - Solo*

40 *Più mosso.*

ff

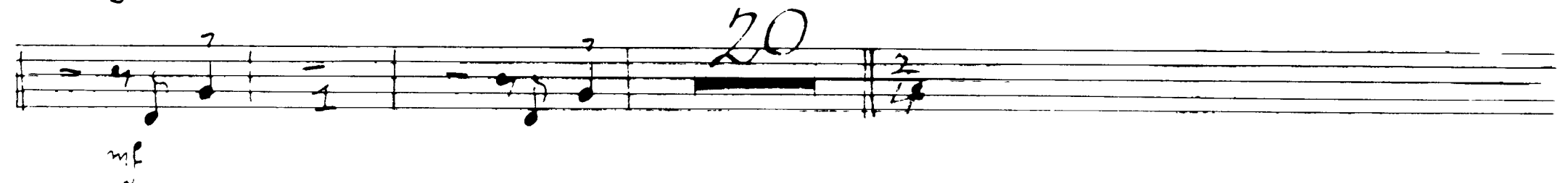
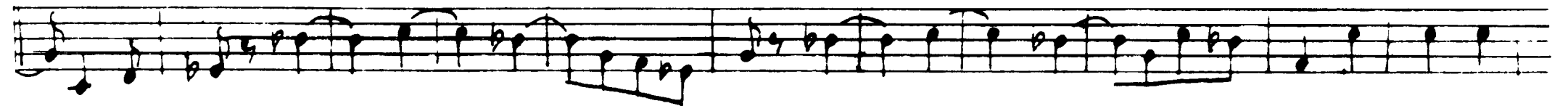
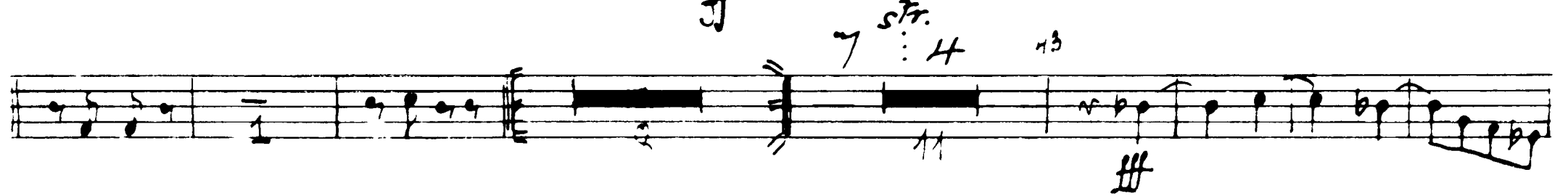
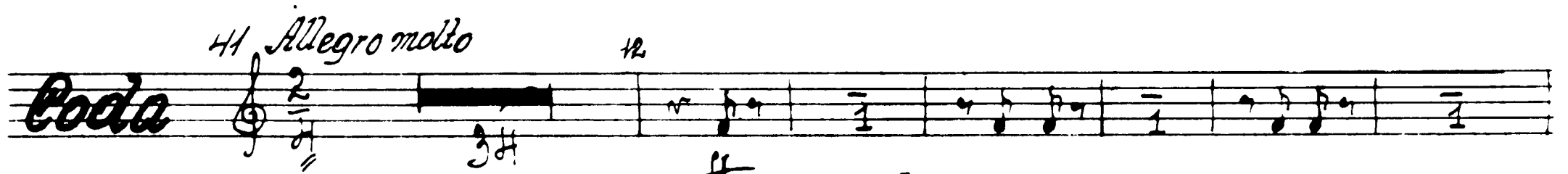

Tchaikovsky — Swan Lake, Op. 20

22 *For. ob.*

TA I

(16) *Fivace* 4:16

~~912 21~~

19 *Allegro non troppo* 50 51

inf *ff*

52 *Stesso tempo*

1. Piston

53 *Pizzissimo*

~~912 22~~

Allegro moderato 54 1. Piston *Molto più mosso* 1. Piston

inf *f*

Tchaikovsky — Swan Lake, Op. 20

TA I

55 *Presto*

No. 23

Tempo di mazurka

mf

Tchaikovsky — Swan Lake, Op. 20

TR 1

24

62 (Clar.) 63 (ob. cl.) 64 (Wood.) 1-2 Horn

65

66

67

68

69

69 *Più mosso*

4 5 6 7 8

91-94

in F

Allegro 70 16 str. 4 71 6

72 Valse 73 Allegro vivo

74 *Listesso Tempo*

3.

ff

f

IV. Akt

Op. 25

in F

in F Mod. to

Harp

Harp. ff

Harp

f

in F

No. 26

All. Non Troppo

16

16

Tchaikovsky — Swan Lake, Op. 20

191

26

Harfe

f

No 27

STR. *p* *pp* *pp*

5 Moderato

6 *ob.*

7 *3rd Cl. STR.*

8

9 *Cl. 3rd Cors.* *f*

10 *W.W.* *pp*

11 *Violins* *8va*

12

No 28

f

Allegro agitato

13 *Molto meno mosso*

14 *Allegro vivace (Imp.)*

15

16

17 *Andante*

18 *Cors.*

19 *Allegro agitato*

20 *Tuba 3 Pos*

ff

No 29 Finale

Tchaikovsky — Swan Lake, Op. 20

TA I

27

21

f

22

f

Poco rit.

rit.

23 *Moderato e maestoso*

f

3

24 25 *Pos.*

f

26 *Meno mosso*

ff

7

7

7

27 28

f

#

Tchaikovsky — Swan Lake, Op. 20

TAI

28

Violin Solo 57 (Solo Viol.)

Violin Cadenza *Andante semplice*

in F *ff* *Allegro vivo*

13 59

36

Presto *ff*

Peter Ilyich Tchaikovsky
Swan Lake, Op. 20

Tromba I. in F

in F

Introduction.

Moderata *A Vio 1^o* *B Tag* *C Allegro ma non troppo*

Tempo I.

I. Akt *Allegro giusto* *V'cello.* *57*

in D

Allegro giusto

Tchaikovsky — Swan Lake, Op. 20

TAII

2

No 2

Tempo di Valse

Valse

22 E

Tchaikovsky — Swan Lake, Op. 20

TAIL

f *tarabaisier*

ff *tarabaisier*

Stricher - Holz 8 Fl. Clar. Picc. Fl.

70 17 71. Cl. 15 11

13 I. Piston 14 15 15 15 12 15

10 14 2 17 16 16 19

Timp *mf cresc.*

ff

20 -

2 3 4 5 6 7 8

Tchaikovsky — Swan Lake, Op. 20

No 3

4 21 *Allegro moderato* 6/8 23

18 11 *ff* 23

24 *Bassi.* *Horn* 22

25 *f*

No 4

I.

26 *Allegro* 27 28

26 *Intrada* 18 22 27

I. Tacet

III.

32 *Allegro semplice* 33 *Fag.* 18 22 4 34 *Presto* 12

2 32

34 *f*

Tchaikovsky — Swan Lake, Op. 20

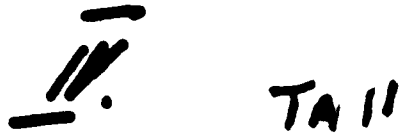

35 *Moderato*

5

Tchaikovsky — Swan Lake, Op. 20

910 5

I. TALL

6 *Tempo di Valse quasi moderato*

in f

45 *Andante* 46 47 *Allegro* *1. bid.* 48 *Allegro più mosso* 49

in f 50 *Tempo di Valse* 51 *W.W.* 52 *Pist*

Tchaikovsky — Swan Lake, Op. 20

II.

TR 11

52 *Allegro molto vivace*

7

f

Coda

53 *16 Pos. 7*

54

55

55

Tchaikovsky — Swan Lake, Op. 20

No 6

Trial

Andantino quasi moderato

2 Violon

in E

Allegro

No 7 Facet

16

No 8

Tempo di polacca

in E

62

Tchaikovsky — Swan Lake, Op. 20

Tutti

1. Oboe 1. Fl.

63 9

64

65

66

Act 9 Finale

10 *Andante*

mf

Cors. Imp.

18

ff

II. Act 9 No 10

Moderato

mf

Cors. Imp.

18

19

ff

String do

Piu mosso

20

ff

Act 11

3 *All'egro moderato*

mf

12. Pist.

16

25

23

ff

6 *Piu mosso*

9

ff

7 *All'egro vivo*

Horn 2

7

30

ff

8 *22* *1. Oboe 1. Oboe*

22

ff

3

ff

Tchaikovsky — Swan Lake, Op. 20

TA II

11

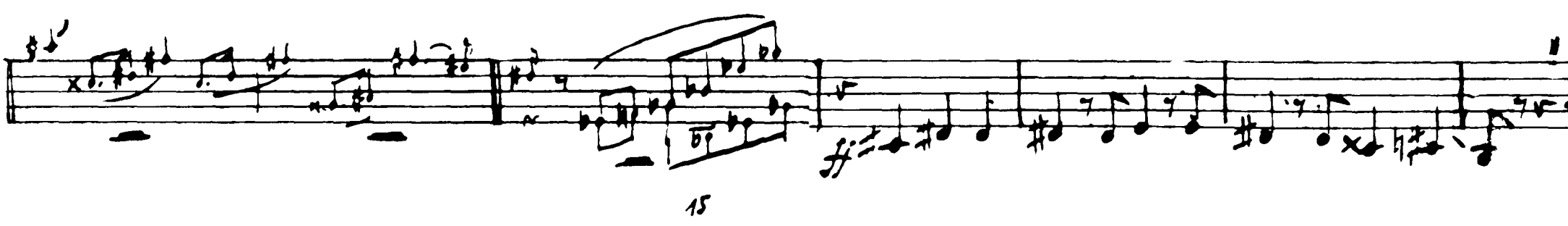
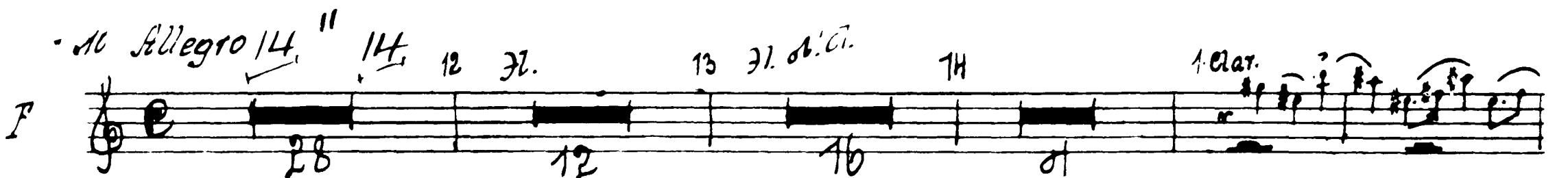
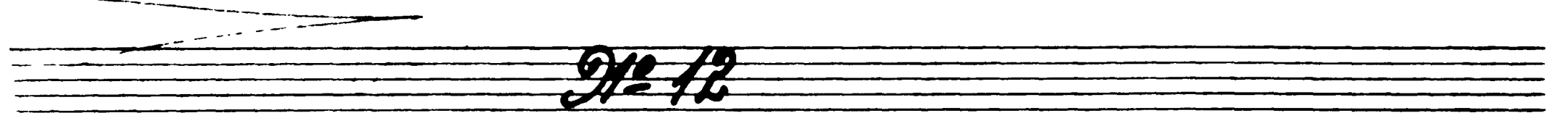
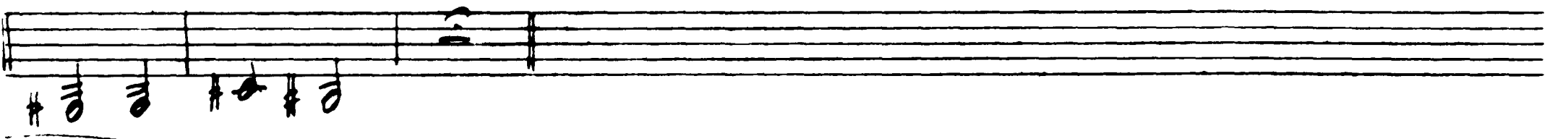
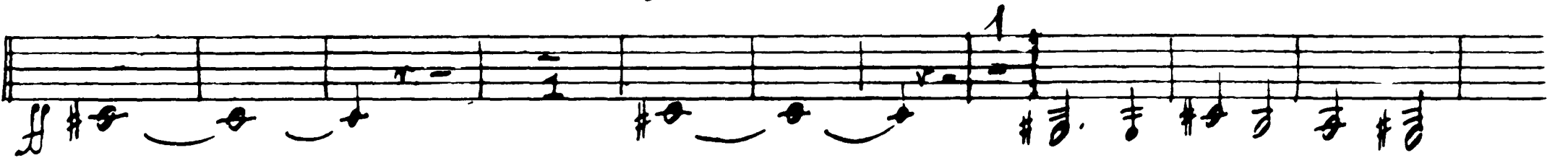
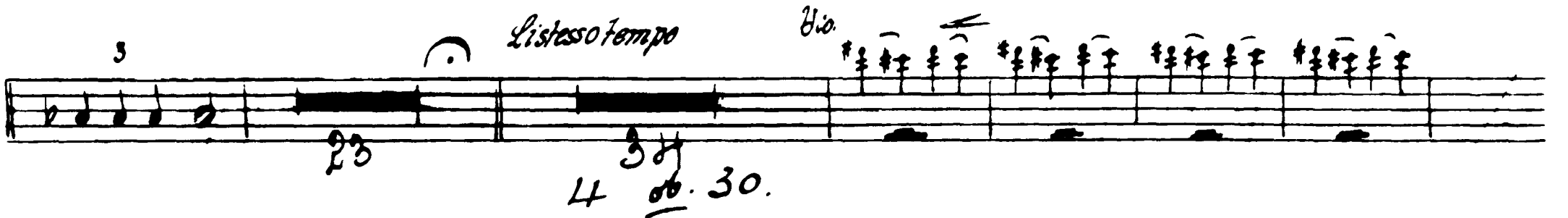
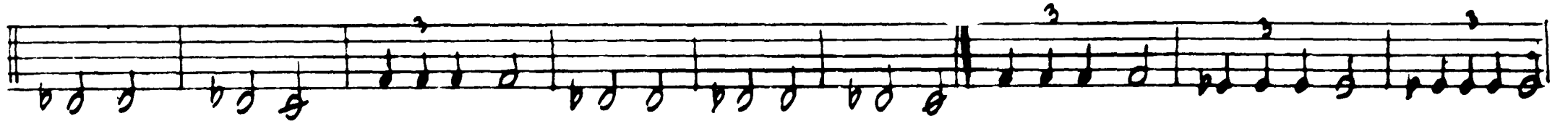

Vio.

No 13
I.

12

Tempo di Valse

in F

17
30
3
p
78
51
7
ff
10
3 2

19 *Moderato assai*

20 *Molto più mosso.*

Holz

in F

31
34
31.
ff

21 *Tempo di Valse*

22

in F

32
3
p
7
p
24
11

23 *Allegro mod^{to}*

24 *st.*

in F

25
12
ff

25 *Andante*

26 *Andante non troppo* 27 *Più mosso*

7
marce Cadenz.
25
9

Tchaikovsky — Swan Lake, Op. 20

28 *(Solo Vio.)* 29 *Fl. ob. Cl.* 30 *Solo Vio.* *Cello Solo*

31 *1. Viol. Cello Solo* 32 *All. Vio 1^o* *Più mosso*

33 *Tempo di Valse*

34

1. Tromb.

Tchaikovsky — Swan Lake, Op. 20

III. VII. 7411

14

Allegro vivace 35

in P

Coda

Op. 14

Moderato

39 *cors. Jump.*

in F

II. Act No 15
T. II

Allegro giusto

mf

1

2

3

4

5

6

7

8

9

10

No 16

16

8 *Moderato assai*

in E

Allegro vivo

No 17

13 *Allegro* Solo

No. 18

26 *Allegro* $\frac{7}{15}$

in F

Allegro

27 *Allegro giusto*

ff

No. 19

28 *Moderato assai*

in F

Indrada

29

Tchaikovsky — Swan Lake, Op. 20

TA II

30 *Allegro*

31

Var. I.

32

33 *Andante con moto*

34

1. Piston

35

36 *Moderato* 4/4 *c.* 32

Var. I.

37 *Allegro*

Var. II.

38

Moderato

Harfe - Solo

39 *Allegro semplice*

1^o Oboe

1^o Clar. Solo

Oboe Harfe

40 *Più mosso.*

Var. II.

Tchaikovsky — Swan Lake, Op. 20

TR II

20

in F

Allegro molto

42

Coda

43

44

Op. 20

Moderato assai

45 *Allegro moderato*

in F

46 *firace* + *ob.* 16 48

48

Tchaikovsky — Swan Lake, Op. 20

TALL

2 3 4 5 6 7 8 9 10 11 12 13 14 15

No. 21

49 *Allegro non troppo* 50 51

f 8 9 12

52 *Ritardando tempo* 53

ff *mf*

3

No. 22

Allegro moderato 54 *Andantino quasi moderato* *Molto più mosso*

f *T. Piston Solo* *Piston*

55 *Presto* 7

56

57 *ff* *cresc.*

No. 23

Tempo di marcato 58

mf *ff*

63 64 37. 79. Corai 65

Tchaikovsky — Swan Lake, Op. 20

7.0.11

67

68

69 *Pizzissimo*

24 24

Allegro 70 71

20

72 *Valse* 73 *Allegro vivo*

30

Corni

25 26 27

74 *L'istesso tempo*

TR II

IV. Act

No 25

in F *Moderato* *Harfe solo*

No 26

in F *Allegro non troppo* *16 Res. 2^a Trp^e*

No 28

5 Moderato

6 *ob.* 7 *st. cl.* *STR.* 8 *1. Tromb.*

9 10 *W-W.* *Imp.* 11 *STR.* *Pizz.* *df*

No 28

12 Allegro agitato

13 *ff* 14 *Allegro vivace* *f*

15 16 17 *3* 18 *1. Tromb.*

No 29 Finale

19 Andante

20 *Tube. 3 Pos.* 21 *Allegro agitato*

Tchaikovsky — Swan Lake, Op. 20

TR II

26

22

f

Poco rit.

rit.

23 *Moderato e maestoso*

24

25 *Pos.* 8 Jump 1.

rit
4 : 2

26 *Menomosso*

27 *Moderato*

28

Tchaikovsky — Swan Lake, Op. 20

711

A single musical staff in treble clef with a key signature of one sharp (F#). It contains a sequence of notes: G4, A4, B4, C5, B4, A4, G4, F#4, E4, D4, C4.

Violin Solo

Four empty musical staves, each consisting of five lines.