

H. O. C. Zinck

Danse

af

Skuespillet

Selim og Mirza

Partitur

(1790)

1953-54. 730.

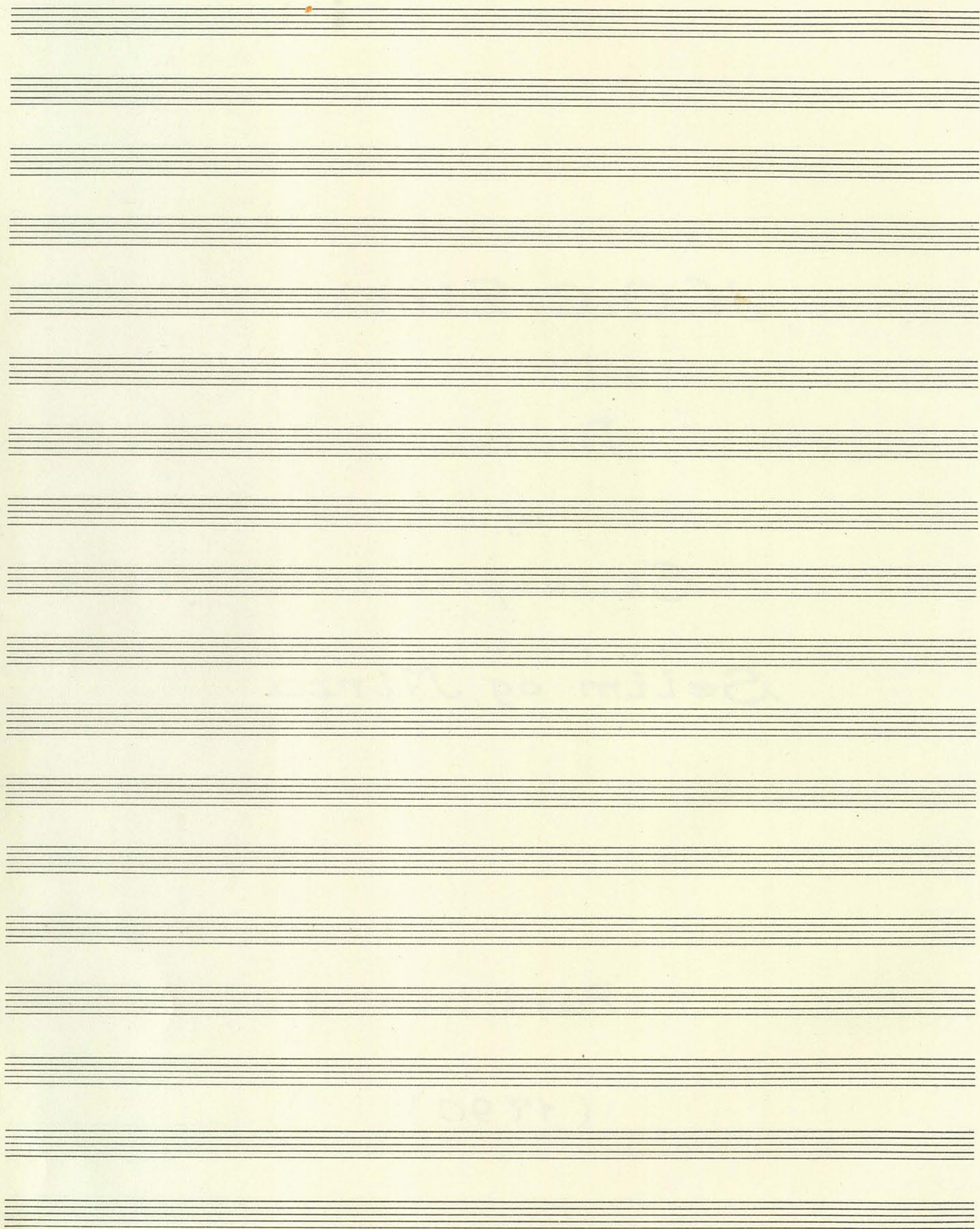

H. O. C. Zinck

Danse af Skuespillet Selim og Mirza

Tempo di Minuetto

5

Flauto I *ff* *tr.* *dolce*

Flauto II *ff*

Oboe I-II *ff*

Fagotto I-II *ff* *a2* *dolce*

Corno I-II *ff* *in F*

Tromba I-II *ff* *in B*

Timpani *ff*

Violino I *ff* *tr.* *pf* *ff* *tr.* *pf* *tenuto* *dolce*

Violino II *ff* *tr.* *pf* *ff* *tr.* *pf* *tenuto* *dolce*

Viola *ff* *tr.* *pf* *ff* *tr.* *pf* *dolce*

Basso *ff* *tr.* *pf* *ff* *tr.* *pf*

10

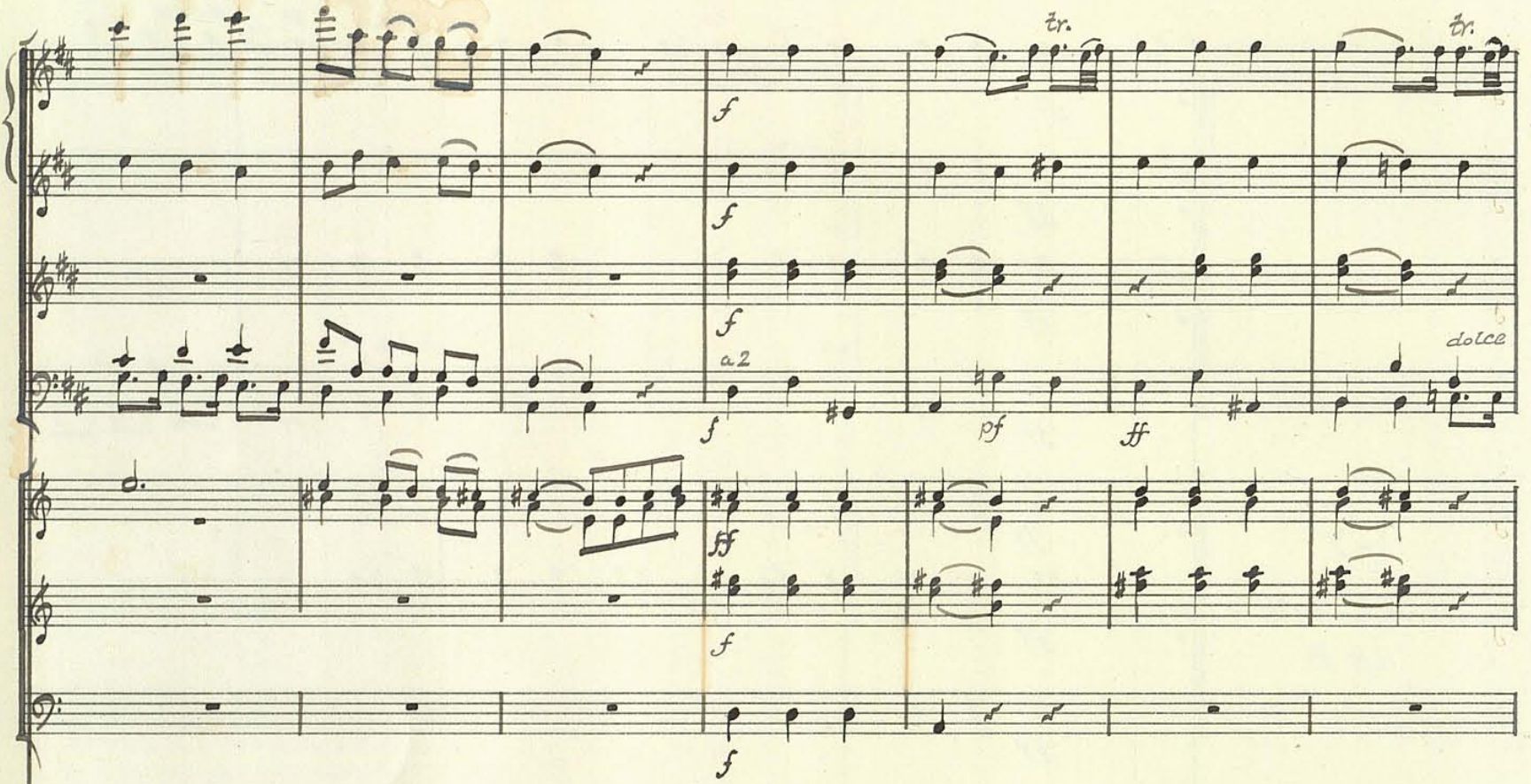

15

dolce

calando

dolce *tr.*

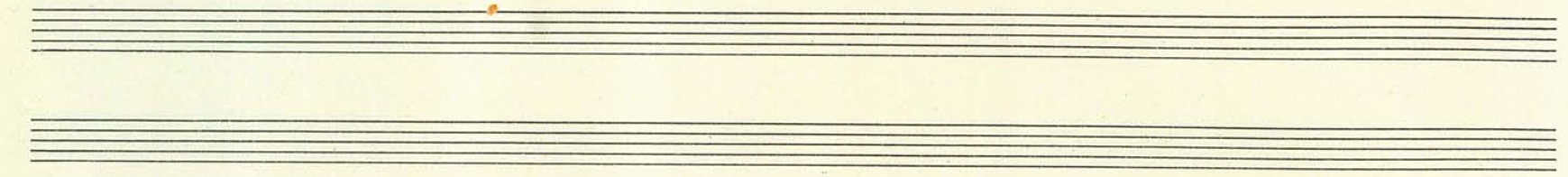

20

25

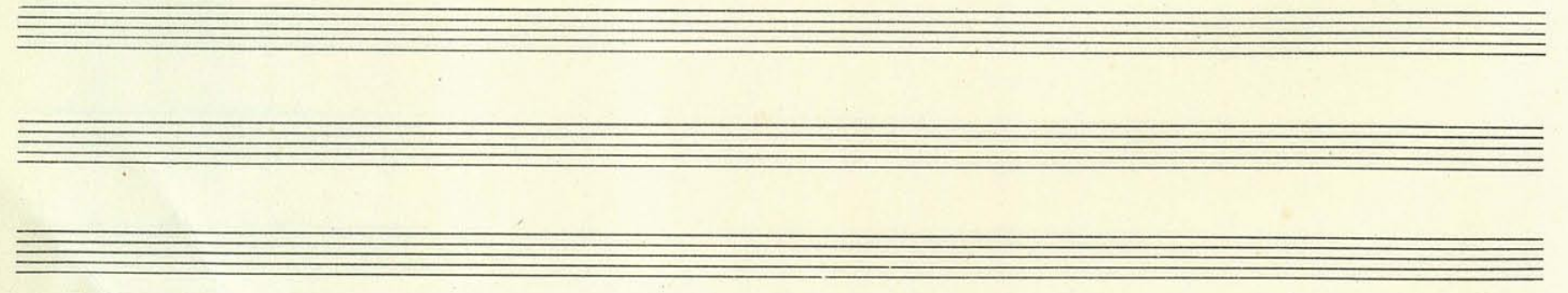

30

35

dolce

Violino solo
in.

dolce

Violoncello solo

40

45

50

dolce

55

tr. 1. 2.

p

pp

tr. 1. 2.

tutti

ten.

dolce

ten.

dolce

P tutti

p

65

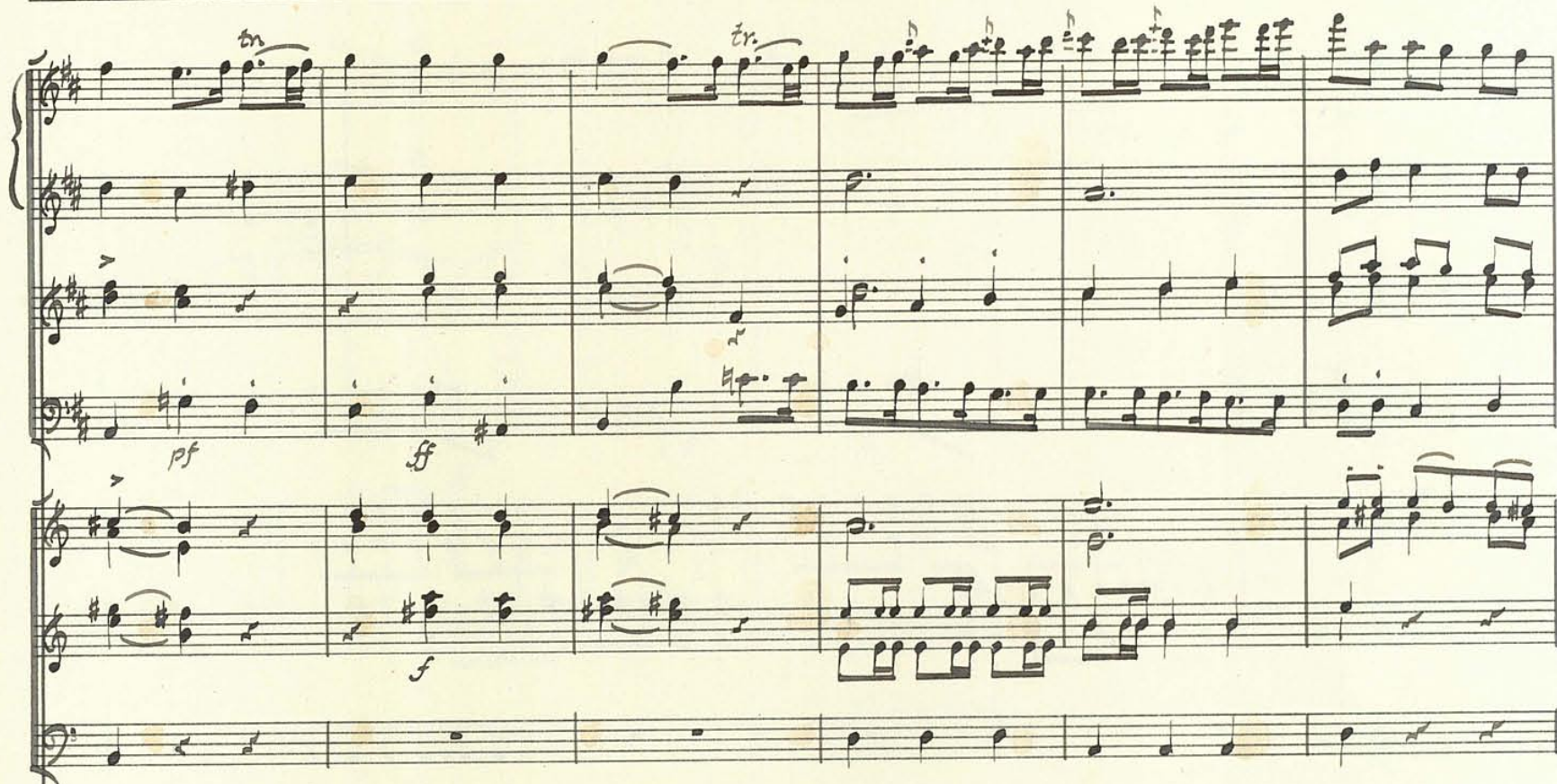

70

This block contains the handwritten musical score for measures 70 through 75. The score is written for piano and consists of two systems of four staves each. The key signature is one sharp (F#) and the time signature is 4/4. The notation includes various rhythmic values such as eighth and sixteenth notes, as well as rests. Trills are indicated by the abbreviation 'tr.' above notes in measures 71, 72, 73, 74, and 75. The first system (measures 70-75) features a complex texture with multiple voices in both hands, including a prominent trill in the upper right voice. The second system (measures 76-81) continues this texture, with a notable trill in the upper right voice in measure 77. The score concludes with a final measure (measure 81) featuring a whole note chord in the right hand and a half note in the left hand.

75

80

85

Presto e scherzando

Presto e scherzando

90

95

Empty musical score system 2, measures 8-14. The system consists of three staves: a grand staff (treble and bass clefs) and two single staves (treble and bass clefs). All staves are empty.

100

105

115

120

Musette

Musette

125

130

135

140

145

Solo

tutti

150 155

ten.

ten. ten.

f *pizz.* *arco* *pizz.* *arco*

f *pizz.* *arco* *pizz.* *arco*

160

165

170

175

180

Tempo di Minuetto

Tempo di Minuetto

ten.

pizz.

arco.

tr.

185

Hfskrevet eNovember 1953 af Poul Kroman