

String quartet in G

Viola

Cipriani Potter

Moderato

p

10

sempre p

17

cresc.

23

sf dim. p

30

39

49

p

57

66

75

p

82

1. 2.

f

92

sf

98

sf sf

106

p

114

pp f

126

136

p pp

143

f cresc.

148

pp

159

sf dim. mf p

169

176

cresc.

184

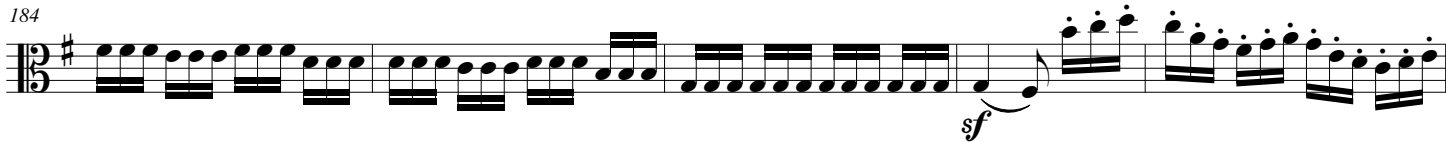

189

197

205

214

224

232

243

253

264

276

284

Andantino

121  Musical notation for measures 121-127. The piece is in a low register with a complex rhythmic pattern of eighth and sixteenth notes. A dynamic marking of *sf* (sforzando) is present in measure 127.

128  Musical notation for measures 128-133. The notation continues with similar rhythmic complexity and melodic lines.

134  Musical notation for measures 134-145. A dynamic marking of *ten.* (tension) is placed above the staff in measure 145.

146  Musical notation for measures 146-156. The piece continues with intricate rhythmic patterns.

157  Musical notation for measures 157-165. The notation features a mix of eighth and sixteenth notes.

166  Musical notation for measures 166-170. The piece continues with its characteristic rhythmic complexity.

171  Musical notation for measures 171-175. A dynamic marking of *f pizz.* (forte pizzicato) is present in measure 175.

176  Musical notation for measures 176-184. This section includes dynamic markings of *arco p*, *cresc.*, *f pizz.*, *arco p*, and *cresc.*

185  Musical notation for measures 185-192. Dynamic markings of *f*, *p*, and *ten.* are present.

193  Musical notation for measures 193-199. A dynamic marking of *ten.* is present in measure 199.

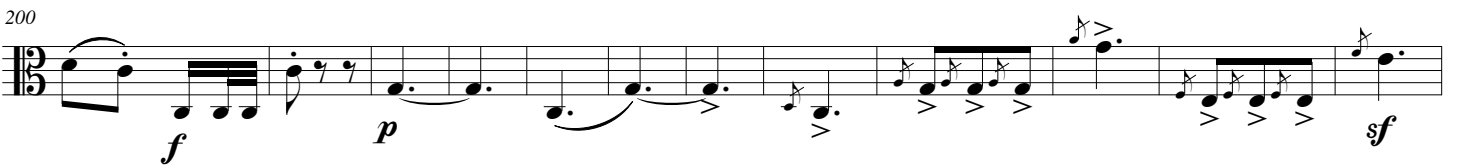
200  Musical notation for measures 200-211. Dynamic markings of *f*, *p*, and *sf* are present.

212  Musical notation for measures 212-218. The piece concludes with dynamic markings of *pp*, *dim.*, and *calando e ritardando*.

Scherzo Allegro

p *sfp*

8

f *sfp*

17

26

p

34

f

44

p *cresc.*

54

f *f*

63

71

p *f*

80

p

88 pizz.

dim. *p*

96 1. 2. Trio arco

pp *sostenuto*

105 4

cresc. *dim.*

117 4

129 4

f

142 f

152 f

161 p cresc. f pp

170 pp

179 cresc. p

189 dim. 3 D.C. Lo Scherzo sf

Allegretto

9 *p*

19

29 -7- *pp* *dim.* *f* *cresc.*

46

58 *p*

68

78

87

96 *cresc.* *dim.* *p*

107

119

130

cresc. *p*

141

149

154

p

164

f

175

p *dim.*

185

194

203

pp -7-

218

225

f

225

233

245

dim. *p*

245

257

264

271

f *pizz.*

271

281

arco *p*

281

292

cresc.

292

301

f *p* *p*

301

309

f

309

p

315

dim. *pp*

322

-7-

pp

340

f

352

pp

363

p

373

p

384

cresc. *p*

395

p

403

p

412

cresc.

422

cresc. *p*

432

441

447

458

469

481

494

508

522
