

CONCERTO

pour

deux Clarinettes,

avec accompagnement de

deux Violons, Alto, Basse, Flûte, 2 Hautbois, 2 Bassons,

2 Cors, 2 Trompettes et Timbales,

composé et dédié

à Messieurs les frères de Bender

par

F. KROMMER.

Œuvre 91.

N^o 3368.

Prix / 5.~

A Offenbach & M, chez J. André.

Memmi, op. 91. Clarinette primo principale

Concerto. *Allegro* *Solo*

Tutti 1 *rit.*

2 *Tutti*

Solo

Tutti

Clarinete primo principale

Clarinete primo principale

MISSING PAGE IN ORIGINAL SCAN
SUBSTITUTE PAGE

Clarinet I in Bb

Cl. I

Clarinetto primo principale

Clarinete primo principale

Adagio

Maggiore

Clarinete primo principal

Allo. Ritorno

- Staff 3:** Features a '6.0.0.' marking and a fermata.
- Staff 4:** Includes a '1' marking and a 'Solo' instruction.
- Staff 5:** Contains triplet markings (3) over groups of notes.
- Staff 6:** Continues the triplet patterns.
- Staff 7:** Features a '1' marking and a 'Solo' instruction.
- Staff 8:** Includes a '3' marking and a 'Solo' instruction.
- Staff 9:** Continues the triplet patterns.
- Staff 10:** Ends with a fermata and a double bar line.

Chaconne, primo principio

CONCERTO

pour

deux Clarinettes,

avec accompagnement de

deux Violons, Alto, Basse, Flûte, 2 Hautbois, 2 Bassons,

2 Cors, 2 Trompettes et Timbales,

composé et dédié

à Messieurs les frères de Bender

par

F. KROMMER.

Œuvre 91.

N^o 3368.

Prix 1/5.

A Offenbach & M, chez J. André.

4
Hrommer op. 91 Clarinetto secondo principale

Concerto

Allegro

2 Solo

Tutti

3

Solo

2

Tutti

9

1

Solo

Clarinetto secondo principale

Clarinetto secondo principale.

Clarinetto secondo principale.

7

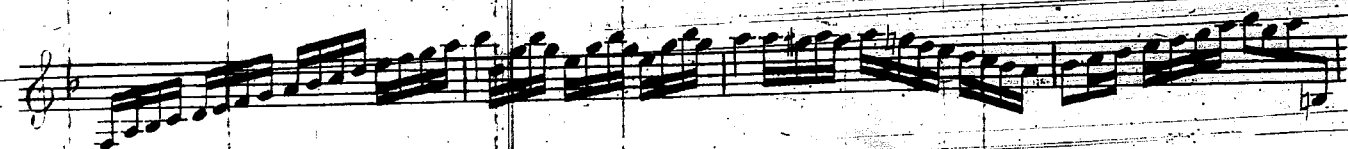

Clarinete secondo principale

- Staff 1:** Starts with a *Solo* marking.
- Staff 8:** Features a *ff* *Solo* marking.
- Staff 12:** Ends with a *Tutti* marking.

Clarineta secondo principale

Adagio

Clarinetto secondo principale

Alla Polacca.

Clarinetto secondo principale

Hammer, op. 91.

Violino primo.

1

Allegro

Concerto

3

3368

Violino primo.

Violino primo.

Violino primo

4.

Adagio.

Violino primo

- pp* (pianissimo) at the beginning of the second staff.
- arco* (arco) marking above the sixth staff.
- Solo* marking above the seventh staff.
- tutti* marking above the eighth staff.
- Additional *pp* markings at the end of the eighth, ninth, and tenth staves.

Violoncello

Violino secondo

Concerto *Allegro*

3
 119
 3.3.6.8

Violino secondo

Tutti
ff.
p
ff
Solo
pp
ff
1
ff
ff

Violino secondo

Violino secondo

Adagio

Maggiore

Alla Polacca

Violino secondo

Wronner. op. 91.

Viola

Concerto

Allegro

Solo

pp

ff

p

2/4
5368.

Viola

Viola.

Viola

Adagio

Alla Polacca

Viola

Krommer, op. 91.

Basso e Violoncello

Concerto

Allegro

Basso

Basso.

arco.
pizz.
ff
pp
arco.
ff

1 2 5

Maggio.
ff
p
f
p
f
p
f
p
ff
p
f
p
f
p
ff

1

Maggiore.
6
6
6
6
6
6
6
6
6

Basso.

Alla Polacca.

3/4

p *rit.*

Basso

4

piu.

ff arco.

Solo
p

3

9
piu.

arco. *ff*

pp

ff *p*

Eleventh staff of music, marked *ff* and *p*.

ff

Twelfth staff of music, marked *ff*.

Memoria di 91

Flauto

1

Concerto

Allagio

Flauto.

Flaute

Andante quasi

Clarinete primo

Allarg.

Concerto

This is a handwritten musical score for the first clarinet part of a concerto. The score is written on 15 staves, with each staff containing a single line of music. The key signature is one flat (B-flat), and the time signature is common time (C). The tempo is marked 'Andante quasi' and 'Allarg.'. The score includes various dynamic markings such as *ff*, *f*, *mp*, and *pp*. There are also performance instructions like 'Solo' and 'rit.'. The music features a variety of rhythmic patterns, including eighth and sixteenth notes, and rests. Measure numbers are indicated throughout the score, such as 1, 5, 7, 9, 11, 12, 13, 14, 15, 16, 17, 18, 19, 20, 21, 22, 23, 24, 25, 26, 27, 28, 29, 30, 31, 32, 33, 34, 35, 36, 37, 38, 39, 40, 41, 42, 43, 44, 45, 46, 47, 48, 49, 50, 51, 52, 53, 54, 55, 56, 57, 58, 59, 60, 61, 62, 63, 64, 65, 66, 67, 68, 69, 70, 71, 72, 73, 74, 75, 76, 77, 78, 79, 80, 81, 82, 83, 84, 85, 86, 87, 88, 89, 90, 91, 92, 93, 94, 95, 96, 97, 98, 99, 100. The score concludes with a double bar line and the number 100.

Cloc primo

Adagio

Maggiore 6

Alto Flauto

Strømmer, op. 91

Clave seconde

Concerto Allegro

4 4

pp pp

9

22

20 7 Solo 18 5

3 3

1 1 5

11 7 28

22 21

7 9

Allegro secondo

Adagio

W. A. Mozart, op. 92.

Fugetto primo

Allegro

Concerto

Fagotto primo.

pp pp ff

pp ff

pp ff

pp ff

pp ff

pp ff

pp ff

pp ff

pp ff

pp ff

Adagio.

p p p p p

p p p pp

pp pp

Staccato.

Fagotto primo

Allegro

Concerto

ff

ff

7

p

ff

22

ff

20

7

13

pp

8

40

10

11

7

17

6

2

22

21

Fugotto secondo

Memoria op. 91.

Timpani in E. B

1

Allegro

Concerto

4
ff

5
ff

1

9
ff

22
ff

57
mf

1

9
ff

10

2

1
pp

5
pp

50
ff

5

1

10
pp

22
ff

21
ff

Timpani.

Memmer op. 91.

Clarine prime in C.

Concerto

Allegro

Clarinete primo.

Adagio in C. Musical score for Clarinet 1, measures 1-20. Dynamics include *f*, *p*, *f*, *p*, *f*, *p*. Measure numbers 1, 35, 20 are indicated.

Alla Marcia in C. Musical score for Clarinet 1, measures 21-47. Dynamics include *ff*. Measure numbers 50, 57, 47 are indicated.

Clarino secondo.

2

9 1 3 3

p *ff* *ff*

Adagio *in C.*

11 5

f *ff* *ff*

in C.

35 20 4

Alla Polacca *in E.*

56 57 47 16

ff *ff* *ff*

Hummel, op. 9.

Corno primo in E

Allegro
Concerto.

Corno primo.

Adagio

Corno primo.

Violoncello

Corno secondo in Es.

Allegro

Concerto

Corno secondo

4
pp

7
9
pp

2
3
mf

5
pp

5
mf

1
6
7
pp

1
3
4
pp

4
pp

5
1
pp

3308

Coro seconda

