

MB  $\frac{3}{35}$

BREITKOPF & HÄRTELS PARTITUR-BIBLIOTHEK

---

Nr. 3912

Georg Christoph Wagenseil  
**Konzert für Cembalo  
und Streicher**

VEB BREITKOPF & HÄRTEL MUSIKVERLAG LEIPZIG

M3  $\frac{3}{35}$

22  
6  
10

*Das kleine Konzert - 5. Ausgabe*

---

*Herausgegeben vom Zentralhaus für Kulturarbeit*

Georg Christoph Wagenseil

Konzert für Cembalo  
und Streicher

VEB BREITKOPF & HÄRTEL MUSIKVERLAG LEIPZIG

*Mit der Zusammenstellung der Werkreihe beauftragt*

**EITELFRIEDRICH THOM**

**BESETZUNG:**

Cembalo (Solo)

Violin 1 und 2

Violoncelli (und Kontrabaß)

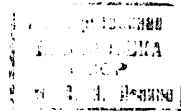

U 22731-66

Aufführungsdauer: 16 Minuten

Lizenz Nr. 472-155/B 19/64 III-18-299

Printed in Germany

# Konzert für Cembalo und Streicher

Georg Christoph Wagenseil

*Allegro*

\*) Dieser ausgesetzte Generalbaß kann nach Belieben vom Cembalisten mitgespielt werden

74

*p* *mf*

8 7 6 5 4 3

21

*f*

8 7 6 5 4 3

28

*p* *f* *p*

*p*

35

42

49

56

63

69

76

81

87

93

98

103

108

113

117

722

727

732

738

745

752

157

162

167

172

fp

fp

fp

177

182

787

792

797

201

206

211

216

*f* *tr* *f* *tr* *f* *tr*

7 4 2 5 3 7 4 2 5 3

*f*

222

*p* *f* *p* *f*

6 6

*p* *f*

229

*tr* *tr*

234

239

244

249

254

259

264

269

275

287

287

292

297

302

307

326

331

338

Andante moderato

11

16

19

22

25

27

29

32

35

38

42

45

47

50

53

55

57

60

63

65

67

69

71

74

78

81

83

86

89

91

Allegro

21

28

34

40

47

54

59

64

70

76

*f p f p f p f p*

83

*p*

90

*p*

95

700

106

111

111

*p*

116

116

*f*

121

121

*f*

127

132

136

747

746

752
