DÄMONEN QUADRILLE

für das

Pianoforte

von

Johann Strauss Sohn.

OP. 19

N° 1111.

Eigenthum des Verlegers.
Eingetragen ins Vereins Archiv.

Preis 30 kr. C. M.

WIEN
bei H. F. Müller, Kunst & Musikalienhändler,
Kohlmarkt N° 1149.

Leipzig, bei B. Hermann. *Hamburg bei A. Cranz.*

Lith. Anst. v. A. Grube in Wien.

DÄMONEN-QUADRILLE

von

JOHANN STRAUSS Sohn.

194ter Werk.

№ 1.
Pantalon.

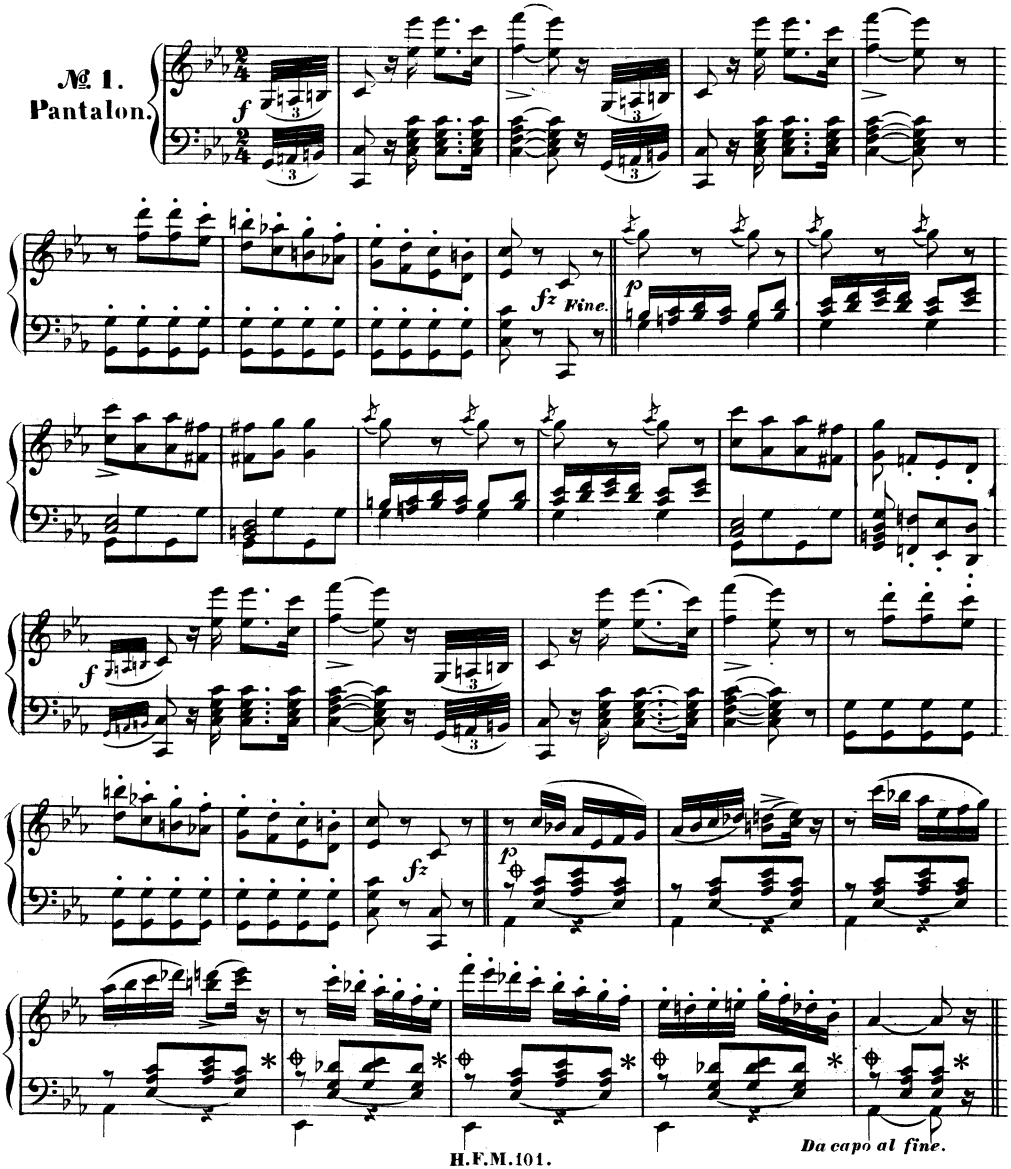

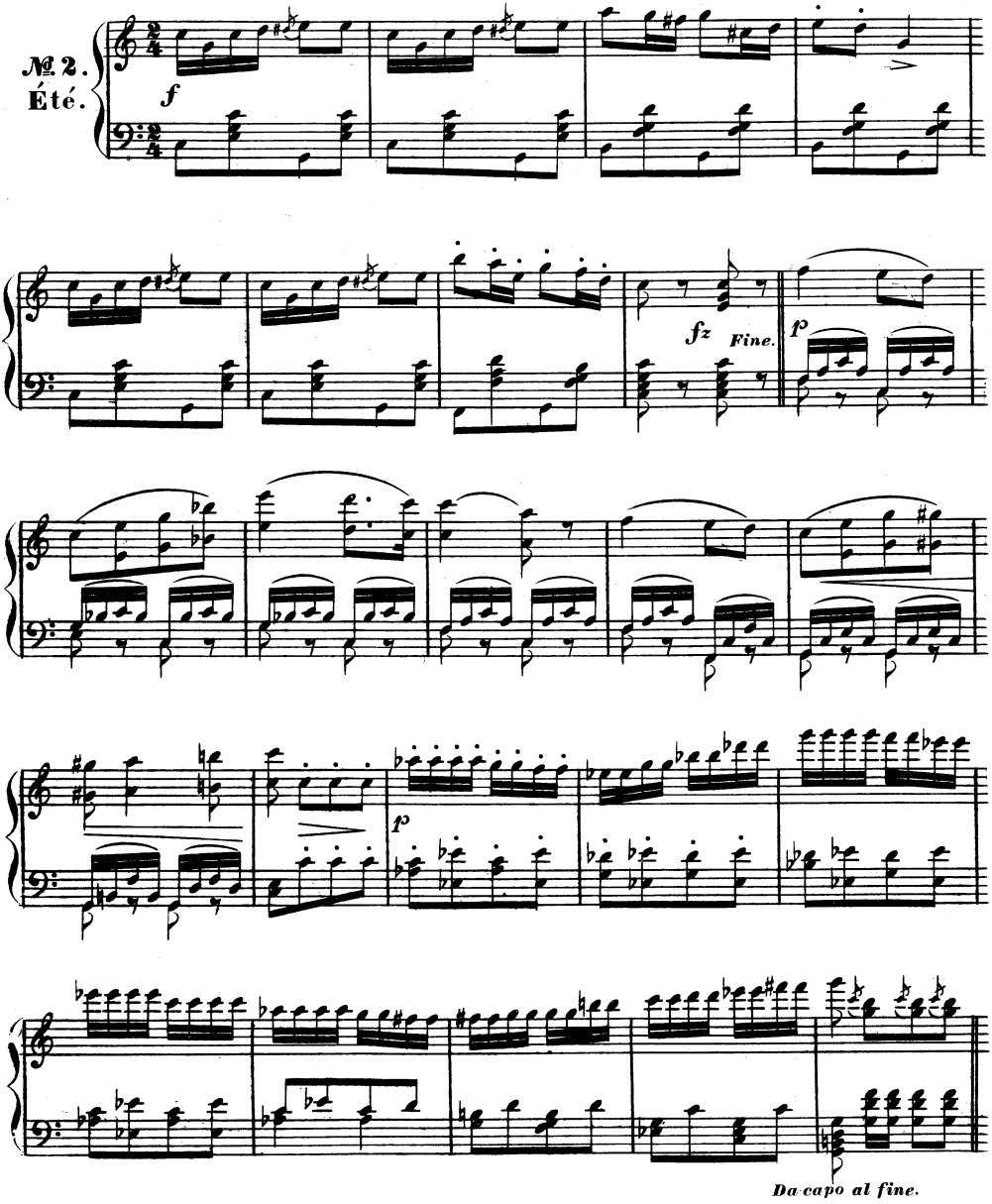
№ 2.
Été.
f
fz
Fine.
p
p
Da capo al fine.

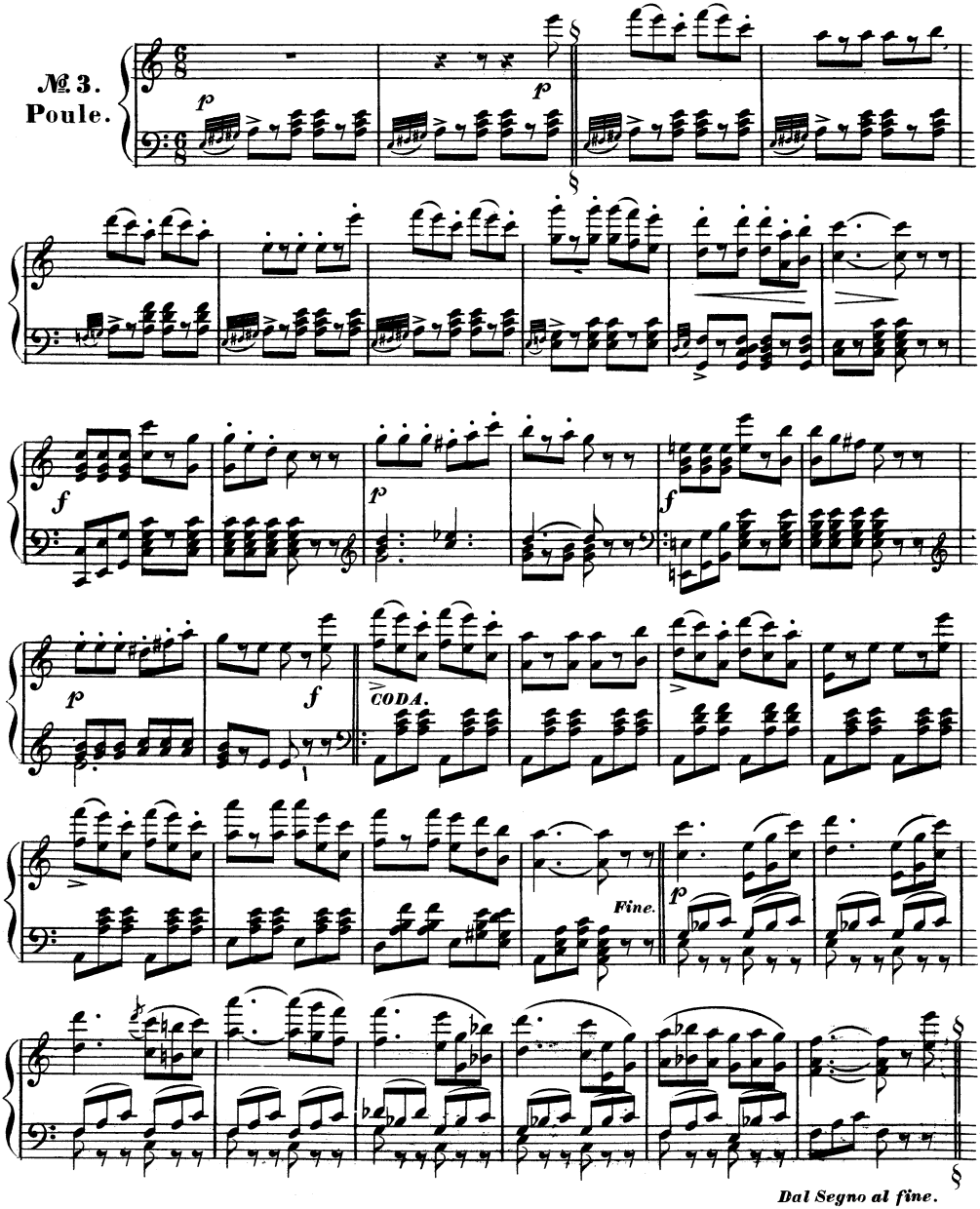
№ 3.
Poule.
p
p
§
§
f
p
f
p
f
CODA.
Fine.
p
§
Dal Segno al fine.

№ 4.
Trénis.

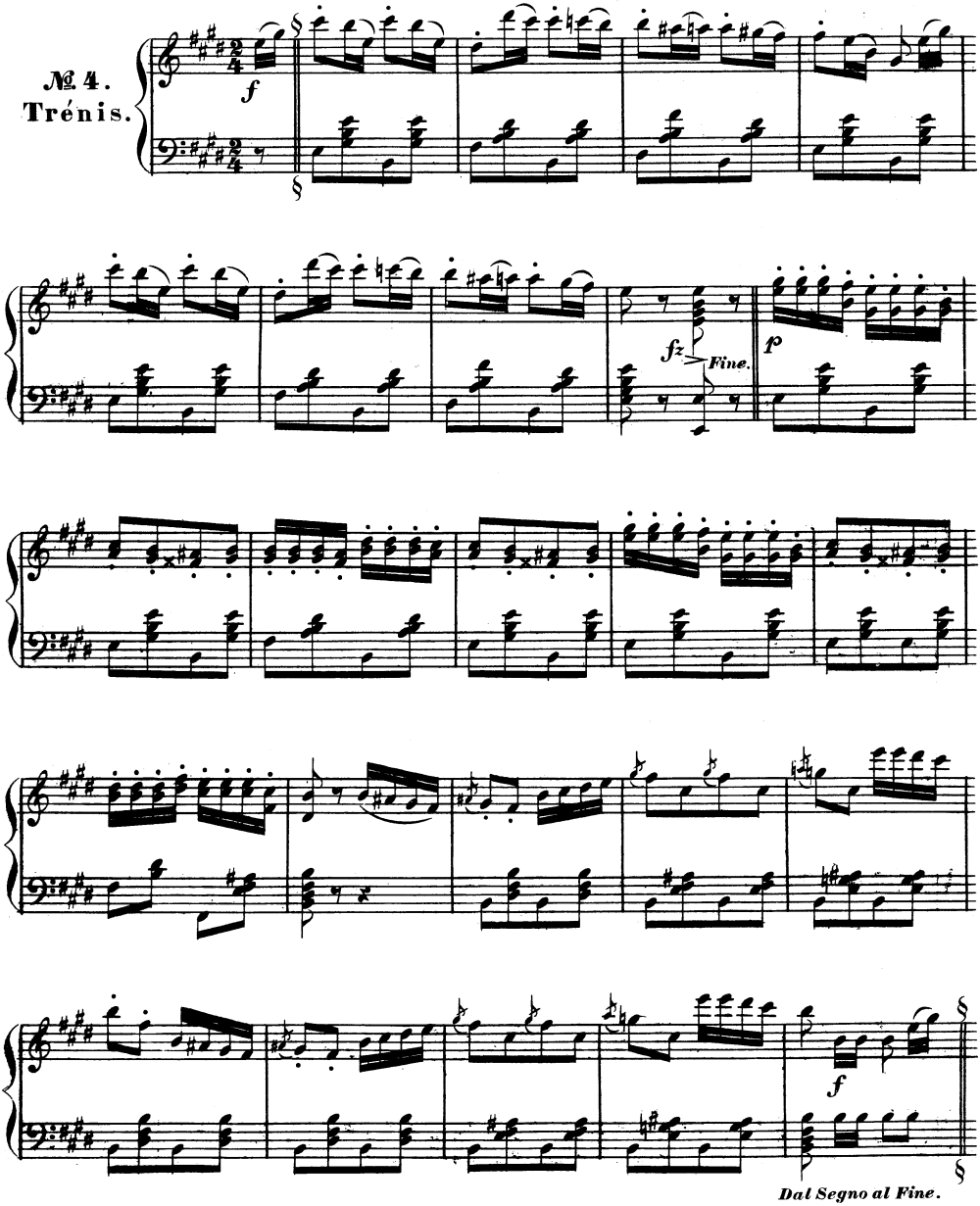

№ 5.
Pastourelle.

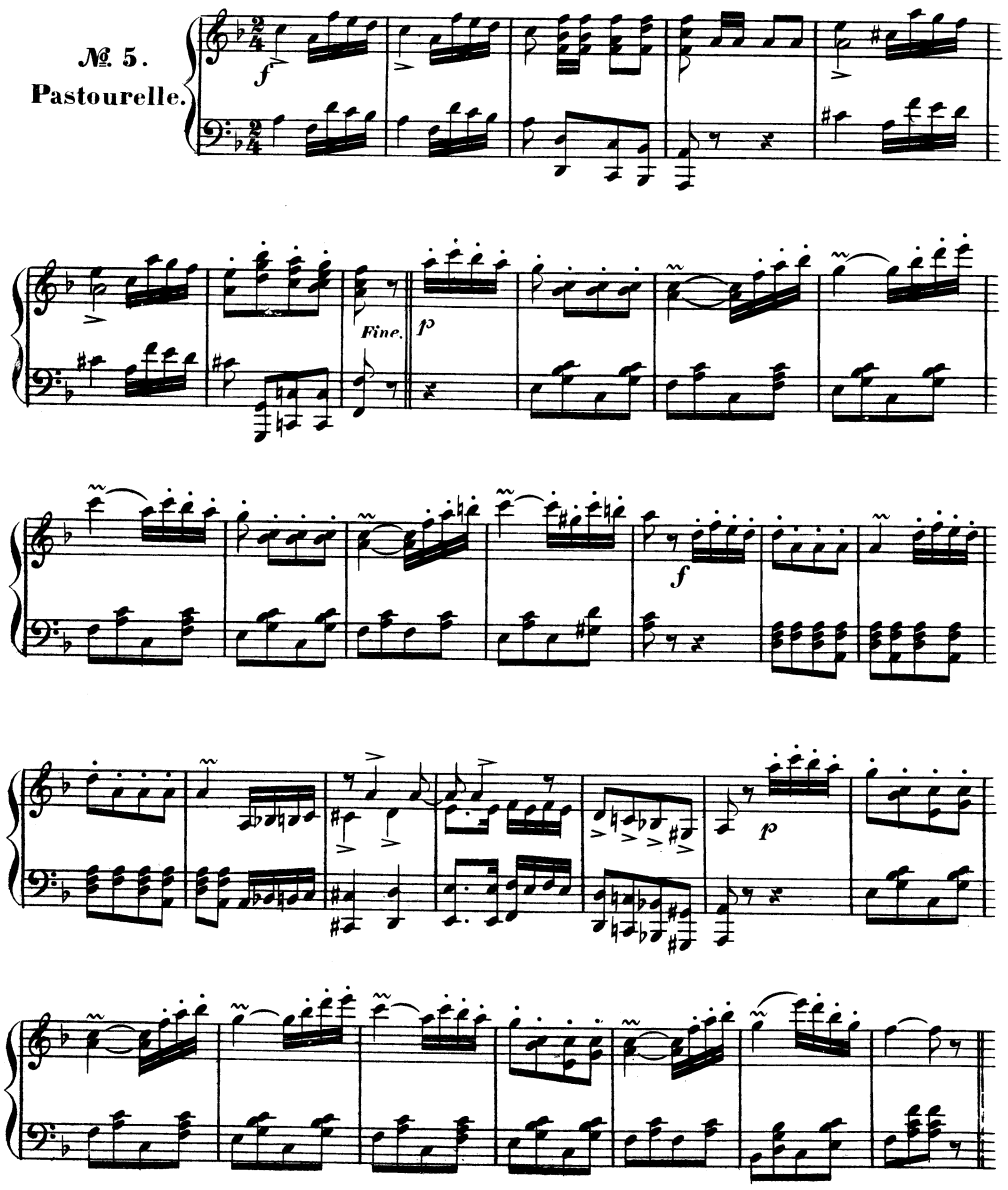

Da capo al fine.

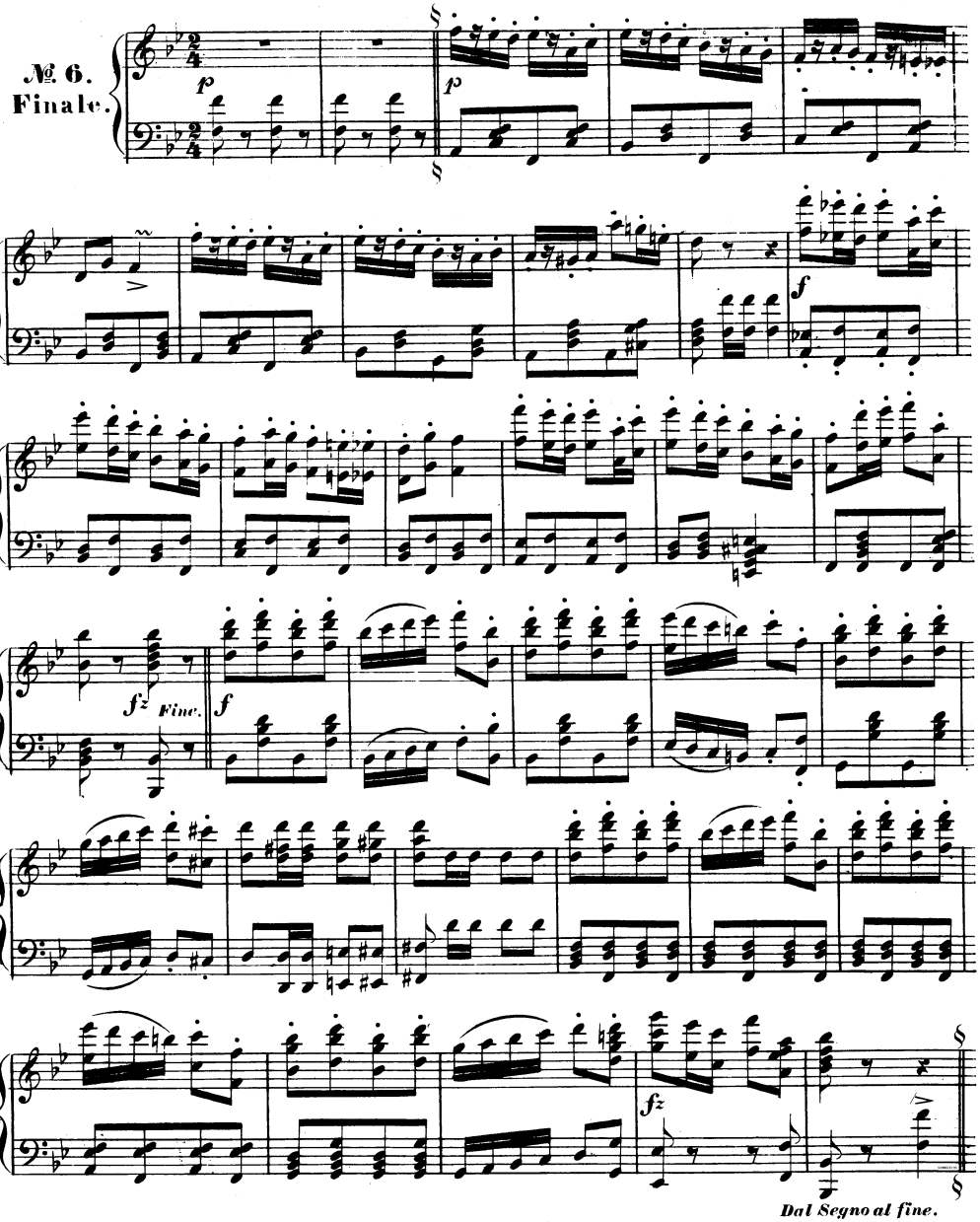
№ 6.
Finale.
Fine.
Dal Segno al fine.