

BÉLA BARTÓK

I. SUITE POUR ORCHESTRE

PARTITION D'ORCHESTRE.....K. 50... NET
PARTIES D'ORCHESTRE.....K. 72... ..
PIANO À 4 MAINS.....K. 9.60 ..

ROZSAVÖLGEI ET C^{ie}
BUDAPEST.

M

1003

6292.1

PRINTED IN HUNGARY

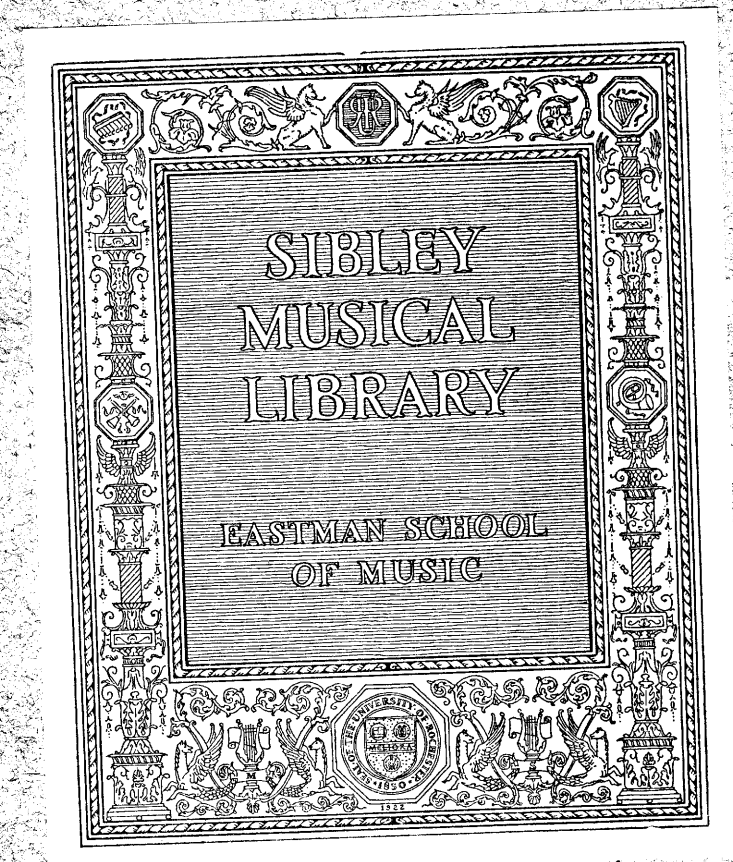

BARTÓK BÉLA

I. SZVITJE (OP. 3.) NAGY ZENEKARRA

VEZÉRKÖNYV.....K. 50.- netto
ZENEKARISZÓLAMOK K. 72.- "
ZONGORÁRA 4 KÉZRE K. 9.60 "

RÓZSAVÖLGYI ÉS TÁRSA KIADÁSA
BUDAPEST.

Zur Beachtung.

STRICHE.

Die Herren Dirigenten werden gebeten folgende Striche vorzunehmen:

1. II. SATZ. S. 57. Takt 7.8. nach **[15]** sind zu streichen, jedoch erhält die letzte Note der beiden Oboen und des Eng. H. im Takt 6. nach **[15]** einen Bindebogen, und am Anfang des Taktes 9. nach **[15]** wird ein *poco rit.* hinzugefügt.
2. II. SATZ. Strich von Ziffer **[17]** (S. 59.) bis Ziffer **[20]** (S. 66.)
3. III. SATZ. Strich von Ziffer **[23]** (S. 98.) bis zum Takt 5. einschliesslich nach Ziffer **[28]** (S. 104); statt 4 Takte **G.P.** vor **[23]** bloss 3 Takte **G.P.** Takt 7. und 8. nach **[28]** bei Violen, Vc. und Cb. ist:

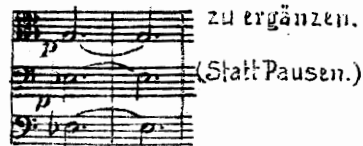

4. III. SATZ. Strich - *ad libitum* - von Takt 9. nach Ziffer **[45]** (S. 123.) bis Ziffer **[54]** (S. 130.); Viol. I. und II. spielen in diesem Falle in Takt 5.-8. nach **[45]**:

AUFFÜHRUNGSDAUER.

Bei Anwendung der oben angegebenen Striche dauert
 der I. Satz cca 7'3", der II.: cca 8'5", der III.: 7'30" (ohne den 4. - *ad libitum* - Strich cca 8'45");
 der IV. cca 5'45"; der V.: cca 5'47"; das ganze Werk: 34'10" (ohne den 4. Strich: 35'26")

VERZEICHNISS DER WICHTIGSTEN DRUCKFEHLER UND SONSTIGEN RICHTIGSTELLUNGEN.

- I. SATZ. S. 5. letzter Takt, unterste Viola-Stimme, 2. Achtel: statt
- " " S. 25. Ziffer **[29]** Tromba I.: *senza sord.* zu ergänzen.
- II. SATZ. S. 55. Takt 1. nach **[14]** Viol. II. und Violen: *p* statt *mf*
- " " " " " 2. " " " " " : *pp* statt *p*
- " " " 58. Takt 2. nach **[16]** Trombone II.: *c* statt *cis*
- " " " 68. Takt 2. nach **[28]**, Hörner, letztes Viertel:
- " " " 69. letzter Takt: sämtliche Streicher: *pizz.* statt *arco*.
- III. SATZ. S. 81. Takt 2. bzw. 3. nach **[40]**, sämtliche Holzbläser: *p* zu ergänzen (bzw. statt *f*); *sf* jedoch bleibt.
- " " S. 82. " 4. vor **[41]**, drei Clarinetten: *f* zu tilgen.
- " " S. " " 1 " " Fl. I. II., Ob. I. II., Fag. I.: zu ergänzen.
- " " S. " " 1 nach **[41]**, Fl. I. II., Ob. I. II., drei Clar. drei Fag.: 1. Viertel: *f* zu ergänzen.
- " " S. 113. " 16. nach **[32]** Viol. I. letztes Achtel: statt
- IV. SATZ. S. 149. " 5-8. nach **[17]**, Cb. spielen:
- " " S. 150. letzter Takt: sämtliche Streicher: *tacet*.

Droit d'exécution réservée.

1^{ère} Suite.

I.

①

Béla Bartók.

Allegro vivace. (♩ = 138)

Flauto piccolo.

3 Flauti.

2 Oboi.

Corno inglese.

Clarinetto in D.

2 Clarinetti in A.

Clarinetto basso in A.

I. II.

3 Fagotti.

III.

Contra Fagotto.

I. II.

4 Corni in F.

III. IV.

I.

3 Trombe in B.

II. III.

3 Tromboni e Bass Tuba.

Timpani.

Cinelli. Triangolo. Tamburin.

Campanella.

2 Arpe.

Allegro vivace. (♩ = 138)

Violini I.

Violini II.

Viole.

Violoncelli.

Contrabassi.

①

2

a 2

Fl. I. II.

2 Ob.

Cor. ingl.

Cl. in D.

2 Cl. in A.

Cl. b. in A.

I.

Fag.

II. III.

4 Cor.

3 Tr. bni.

e

B-Tuba.

Viol. I.

Viol. II.

Viola.

Vc.

Cb.

3

I. II. Fl.
 III.
 2 Ob.
 Cl. in D.
 2 Cl. in A.
 Cl. b. in A.
 I. Fag.
 II. III.
 4 Cor.
 I. II. Tr. be.
 III.
 3 Tr. bni
 e
 B. Tuba.
 Timp.
 Viol. I.
 Viol. II.
 Violo. div.
 Vc.
 Ob.

3

This page of a musical score, page 6, features a rehearsal mark '4' in a circle at the top right and bottom right. The score is written for a full orchestra and strings. The instruments are listed on the left side of the page: Flutes (I, II, III), Oboes (2), Clarinet in G (Cl. in D), Clarinets in A (2), Clarinet in B-flat (Cl. b. in A), Bassoons (I, II, III), Horns (4), Trumpets (I, II, III), Trombone (Tr. b.), Tuba (B. Tuba), Violins (I, II), Viola (Viole.), and Cello (Cb.). The score contains various musical notations including notes, rests, slurs, and dynamics such as 'marc.' (marcato) and 'non div.' (non-diviso). There are also performance markings like 'a 2' and '7' above notes. The bottom of the page features a circled rehearsal mark '4'.

poco a poco ritard. ritenuto molto lunga

Fl. picc.

I. II.

Fl. III.

2 Ob.

Cor. ingl.

Cl. in D.

2 Cl. in A.

Cl. b. in A.

I. Fag.

II. III. Fag.

C-Fag.

4 Cor.

I. II. Tr. be.

III. Tr. be.

3 Tr. bni e B-Tuba.

Timp.

ff

f sf sf sf sf

f > p

poco a poco ritard. ritenuto molto lunga

Viol. I.

Viol. II.

Viola.

Vc.

Cb.

sf sf sf sf

div. non div.

lunga

5 Ritenuto molto Adagio. Tempo I. rit. adagio

Ob.I. *lunga* *Tempo I. rit. adagio* *p* *sf* *sf*

Cor. ingl. *p espr. molto* *sf* *pp* *sf* *pp*

2 Cl. in A. *sf* *pp* *sf* *pp*

Cl. b. in A. *sf* *pp* *sf* *pp*

Cor. I. II. *a 2* *f espr. molto* *lunga* *Tempo I.*

Viol. I. *psf* *pp* *psf* *pp* *pp* *poco sf*

Viol. II. *psf* *pp* *psf* *pp* *pp* *div. pizz. poco sf arco*

Viole. *psf* *pp* *psf* *pp* *pp* *poco sf pizz. arco*

Vc. *f espr. molto* *psf* *pp* *psf* *pp* *pp* *poco sf*

Cb. *f*

5

ritardando molto . . .

6

I. Fl. *p*

II. III. Fl.

2 Ob. *sf* *p* *pp*

Cor. ingl. *sf* *p* *mf espr. dim.*

Cl. I. in A. *I. espr.* *sf* *p* *mf espr. dim.*

Cl. b. in A. *pespr.* *p*

ritardando molto . . .

Viol. I. *sf* *pp*

Viol. II. *pp* *pp*

Viole. *pp* *pp*

Vc. *pp* *pp*

Cb. *pp*

6

7 a tempo

II. a 2

8

I.II. Fl. III. Ob. I. Cor. ingl. 2 Cl. in A. Cl. b. in A. Fag. I. 4 Cor. con sord. senza sord. I. senza sord. II. senza sord. III. senza sord. IV. senza sord. Viol. I. Viol. II. Viole. Vc. Cb. a tempo

7 Ritardando molto - - - a tempo poco rit. - - - 8

I.II. Fl. III. 2 Ob. Cor. ingl. 2 Cl. in A. Cl. b. in A. Fag. I. II. 4 Cor. senza sord. espr. poco cresc. espr. poco cresc. Viol. I. Viol. II. Viole. Vc. Cb. Ritardando molto - - - a tempo poco rit. - - -

9 Tempo I.

10

Fl. picc.

I.II.

Fl. III.

2 Ob.

Cor. ingl.

Cl. in D.

2 Cl. in A.

Cl. b. in A.

I.II. Fag.

III.

4 Cor.

Tr. ba I in B.

3 Tr. bni e

B-Tuba.

Timp.

Tempo I.

Viol. I.

Viol. II.

Viole.

Vc.

Cb.

9

10

Fl. picc.

I. II.

Fl.

III.

2 Ob.

Cor. ingl.

Cl. in D.

2 Cl. in A.

Cl. in A.

I. II.

Fag.

III.

4 Cor.

Tr. be I. II.

3 Tr. bni

B-Tuba.

Timp.

Viol. I.

Viol. II.

Violo.

Ve.

Cb.

I.II. Fl.
 III.
 2 Ob.
 Cor. ingl.
 Cl. in D.
 2 Cl. in A.
 Cl. b. in A.
 I.II. Fag.
 III.
 4 Cor.
 I.II. Tr. be.
 III.
 3 Tr. bni e
 B-Tuba.
 Timp.
 Viol. I.
 Viol. II.
 Viole.
 Ve.
 Cb.

12

13

Instrument parts and markings:

- I.II. Fl. *ff*
- III. Fl. *ff*
- 2 Ob. *ff*
- Cor. in G. *ff*
- Cl. in D. *ff*
- 2 Cl. in A. *ff*
- Cl. b. in A. *ff*
- I.II. Fag. *ff*
- III. Fag. *ff*
- 4 Cor. *ff* (a 2)
- I.II. Tr-be. *ff* (con sord.)
- III. Tr-be. *ff*
- 3 Tr-bni e B-Tuba.
- Timp.
- Viol. I.
- Viol. II.
- Viola.
- Vc.
- Ob.

12

13

I.II Fl. *a2*
 III. *trmm*
 2 Ob. *trmm*
 Cl.in D. *trmm*
 2 Cl.in A.
 I.II Fag.
 III.
 4 Cor.
 I.II Tr-be. *a2*
 III. *senza sord.*
 3 Tr-bni *a2*
 e
 B-Tuba. *a2*
 Timp.
 Viol.I *trmm*
 Viol.II *div.*
 Violo.
 Vc. *trmm*
 Cb.

I.II. Fl. III. 2 Ob. Cor. ingl. Cl.in D. 2 Cl.in A. Cl.b.in A. I.II. Fag. III. 4 Cor. I.II. Tr.be. III. 3 Tr.bni e B.Tuba. Timp. Viol.I. Viol.II. Viole. Vc. Cb.

Musical score for a symphony orchestra, page 15. The score is arranged in a standard orchestral layout with woodwinds, brass, percussion, and strings. The woodwind section includes Flutes (I, II, III), Oboes (2), Cor Anglais, Clarinet in D, Clarinet in A (2), Clarinet in A Bass, Bassoon (I, II, III), and 4 Cornets. The brass section includes Trumpets (I, II, III), 3 Trombones (I, II, III), and Bass Trombone. The percussion section includes Timpani. The string section includes Violins (I, II), Viola, Violoncello, and Contrabass. The score features complex rhythmic patterns, including many sixteenth-note runs and triplets, with dynamic markings such as *ff*, *mf*, and *a2*. The key signature has two sharps (F# and C#).

15

I.II. Fl. III. 2 Ob. Cor. ingl. Cl. in D. 2 Cl. in A. Cl. b. in A. 3 Fag. C-Fag. 4 Cor. I.II. Tr-be. III. 3 Tr-bni e B-Tuba. Timp.

Viol. I. Viol. II. Viols. Vc. Cb.

16

ritardando molto a tempo (vivo ♩ = 152)

Fl. picc.

I. II.

Fl.

III.

2 Ob.

Cor. ingl.

Cl. in D.

2 Cl. in A.

Cl. b. in A.

3 Fag.

C-Fag.

4 Cor.

I. II.

Tr-be.

III.

3 Tr-bni

e

B-Tuba.

Timp.

ritardando molto a tempo (vivo ♩ = 152)

Viol. I.

Viol. II.

Viola.

Vc.

Cb.

ritardando - - - - - molto - - - - - **18** Tempo I. a 2

2 Ob.
 Cor. ingl.
 Cl. I in A.
 Cl. b. in A.
 III. Fag.
 III.
 4 Cor.
 Tr. ba I in B.
 Timp.
 Arpa I.
 Arpa II.
 Viol. I.
 Viol. II.
 Viole.
 Ve.
 Cb.

2 Ob.

Cor. ingl.

Cl. I. in A.

Cl. b. in A.

Fag. I. II.

4 Cor.

Arpa I.

Arpa II.

Viol. I.

Viol. II.

Viola.

Vc.

Cb.

pp

pp

pp

pp

pp

poco marc.

p

p

arco

poco marc.

poco marc.

arco div.

p

Fl. I. II. 20 a 2 21

2 Ob.

Cor. ingl.

2 Cl. in A.

Cl. b. in A.

Fag. I. II.

4 Cor.

Arpa I.

Arpa II.

Viol. I a 3

Viol. II.

Viola.

Vc. pizz. arco

Cb. pizz. arco

I.III. Fl. *dim.* *mf* *p*
 III. *p*
 2 Ob. *dim.* *mf*
 Cor. ingl. *dim.* *mf*
 2 Cl. in A.
 Cl. b. in A.
 Fag. I.II. *a 2*
 Cor. II.
 Arpa I.
 Arpa II.
 Viol. I. *mf* *p*
 Viol. II. *mf* *p* *arco*
 Viole. *arco* *div.*
 Ve. *arco*
 Cb. *f poco marc.* *p*

I. II. Fl. I. II. III. 2 Ob. Cor. ingl. Cl. b. in A. Fag. I. II. Cor. I. Arpa I. Arpa II. Viol. I. Viol. II. Violo. Vc. Cb.

poco marc.
mf *pp*

pp *pp*

Solo Tutti
 Solo Tutti
 Solo Tutti
 Solo Tutti
 Solo Tutti
pp *p*
pp *p*
pp *p*
pp *p*

24 a tempo (vivo ♩ = 152)

Fl. I. II. III. a2 p sempre p

2 Ob. a2 p sempre p

Cor. ingl. p poco marc. sempre p

2 Cl. in A. p poco marc. sempre p

Cl. b. in A. sempre p

Fag. I. II. marc. sempre p

4 Cor. p poco marc. con sord. a2 p

Cin. p poco marc. pp

Triang. pp

Viol. I. II. pizz. pp f pp mf div. col legno

Viole. pizz. pp f pp mf col legno

Vc. pizz. pp f pp col legno

Cb. pizz. pp f pp col legno

Fl. I. II. III. a2 sempre stacc.

2 Ob. sempre stacc.

Cor. ingl. sempre stacc.

2 Cl. in A. sempre stacc.

Cl. b. in A. sempre stacc.

Fag. I. II. sempre stacc.

4 Cor. senza sord. a2

Viol. I. II. arco col legno

Viole. arco col legno

Vc. arco col legno

Cb. arco col legno

27

I. Fl.
II.III. Fl.
2 Ob.
Cor. ingl.
2 Clin. A.
Cl. b. in A.
I.II. Fag.
III. Fag.
4 Cor.
Viol. I.
Viol. II.
Viole.
Vc.
Cb.

pp
con sord. a 2
senza sord.
senza sord.

27

Fl. picc.
3 Fl.
2 Ob.
Cor. ingl.
Cl. in D.
2 Cl. in A.
Cl. b. in A.
3 Fag.
4 Cor.
Triang.
Viol. I.
Viol. II.
Viole.
Vc.
Cb.

p
a 3
a 2
sf
sf
sf
sf
mf
a 2
mf
pp
pp

28

29 Ancora più vivo (♩ = 168)

Fl. picc. *ff*

3 Fl. *pp*

2 Ob. *pp*

Cor. ingl. *pp*

Cl. in D. *pp*

2 Cl. in A. *pp*

Cl. b. in A. *ff*

I. II. Fag. *ff*

III. C-Fag. *pp*

4 Cor. *ff* sord. a 2

I. Tr-be. *f* con sord.

II. III. *ff* con sord.

3 Tr-bni e B-Tuba. *ff* con sord.

Timp. *mf* *dim. molto*

Triang. *ff* *dim. molto*

Ancora più vivo (♩ = 168)

Viol. I. *ff* col arco

Viol. II. *ff* col arco

Viole. *ff* col arco

Vc. *ff* col arco

Cb. *ff* div. col arco

Fl. picc. *ff* *p* *ff*

3 Fl. *p*

2 Ob. *p*

Cor. ingl. *p*

Cl. n.D. *ff* *ff*

2 Cl. in A. *p*

Cl. b. in A. *dim.* *ff* *p* *f*

I.II. Fag. *dim.* *ff* *p* *f*

III. *p*

C-Fag. *dim.* *pp* *ff* *p* *ff*

4 Cor. *f dim.* *ff* *p* *f*

I.II. Tr. be. *senza sord. (II.)* *a 2* *p* *f* *ff* *p* *f*

III. *senza sord.* *p*

3 Tr. bni e *p* *f* *p* *ff* *dim.*

B-Tuba. *p* *f* *p* *ff* *dim.*

Timp. *pp* *mf* *dim.*

Triang. *p*

Viol. I. *dim.* *p* *f* *p* *f*

Viol. II. *dim.* *p* *f* *p* *f*

Viole. *div.* *dim.* *non div.* *f* *p* *f*

Vc. *dim.* *f* *p* *f*

Cb. *f* *p* *f*

poco rit. - - al poco meno vivo (Tempo I.)

I.II. Fl. I.II. 2 Ob. Coringl. Clin D. 2 Cl.in A. Clb.in A. I.II Fag. III C-Fag. 4 Cor. I.II Tr-be III 3 Tr-bni e B.Tuba. Timp. Viol.I. Viol.II. Viols. Vc. Cb.

sosten. - - - - (33)

Fl. picc.

I.

Fl. *sf*

II. III.

2 Ob.

Cor. ingl.

Cl. in D.

2 Cl. in A. *sf*

Cl. b. in A.

I. II.

Fag. *sf*

III.

4 Cor. *sf* *a2*

I. II.

Tr. be *mf* *p*

III. *mf* *p*

3 Tr. bni

e

B. Tuba. *mf*

Timp. *p*

Viol. I. *sf* sosten. - - - -

Viol. II. *sf*

Viola. *sf*

Vc. *sf*

Cb. *sf*

sosten. - - - - - Poco meno allegro ♩ = 126

Fl. picc.

I.II.

Fl. III.

2 Ob.

Cor. ingl.

Cl. in D.

2 Cl. in A.

Cl. b. in A.

I.II.

Fag. III.

4 Cor.

I. II.

Tr-be III.

3 Tr-bni e

B-Tuba.

Timp.

sosten. - - - - - Poco meno allegro ♩ = 126

Viol. I.

Viol. II.

Viola.

Vc.

Cb.

ritard. -

35

I.II. Fl. III. Ob.I. Cor.ingl. 2 Cl.in A. Cl.b.in A. Fag. I.II. 3 Cor. Viol. I. Viol. II. Viole. Vc. Cb.

ritard.

35

36

acc. a tempo

$\text{♩} = 138$

I.II. Fl. III. 2 Ob. Cor.ingl. Cl.in D. 2 Cl.in A. Cl.b.in A. Fag. I.II. 4 Cor. 2 Tr-be in B. 3 Tr-bni.

acc. a tempo

$\text{♩} = 138$

Viol. I. Viol. II. Viole. Vc. Cb.

36

I. II. Fl.
 III.
 2 Ob.
 Cor. in G.
 Cl. in D.
 2 Cl. in A.
 I. II. Fag.
 III.
 4 Cor.
 I. II. Tr. in C.
 III.
 3 Tr. in B.
 e
 B-Tuba.
 Viol. I.
 Viol. II.
 Viola.
 Vc.
 Cb.

37

I.II. Fl. I.
 III. Fl. II.
 2 Ob.
 Cor. in G.
 Cl. in D.
 2 Cl. in A.
 Cl. in A.
 I. Fag.
 II. III. Fag. a 2.
 4 Cor.
 I.II. Tr. in B.
 III. Tr. in B.
 3 Tr. in B.
 B. Tuba.
 Viol. I.
 Viol. II.
 Viola.
 Vc.
 Cb.

37

38

I.II.
 Fl.
 III.
 2 Ob.
 Cor. ingl.
 Cl. in D.
 2 Cl. in A.
 Cl. b. in A.
 I.
 Fag.
 II.III.
 4 Cor.
 I.II.
 Tr. be
 III.
 3 Tr. bni
 e
 B. Tuba.
 Timp.
 Viol. I.
 Viol. II.
 Viole.
 Ve.
 Cb.

38

I. II.
 Fl.
 III.
 2 Ob.
 Cor. ingl.
 Cl. in D.
 2 Cl. in A.
 Cl. b. in A.
 I.
 Fag.
 II. III.
 4 Cor.
 I. II.
 Tr. be.
 III.
 3 Tr. bni.
 e.
 B. Tuba.
 Timp.
 Viol. I.
 Viol. II.
 Viole.
 Vc.
 Cb.

marc.
marc.
marc.
non div.
f
f

poco a poco ritard. - - - - -

molto ritenuto

(40)

Fl. picc.

I.II.

Fl. III.

2 Ob.

Cor. ingl.

Cl. in D.

2 Cl. in A.

Cl. b. in A.

I. Fag.

II.III.

C-Fag.

4 Cor.

I.II.

Tr. be III.

3 Tr. bni e B. Tuba.

Timp.

poco a poco ritard. - - - - -

molto ritenuto

(40)

II.

Poco adagio. ♩ = 58

Corno inglese. *mf espress. molto*

I. II. *con sordino sf = pp*

4 Corni in F. *pp sempre*

III. IV. *con sordino sf = pp*

3 Timpani. *p*

2 Arpa. *f a 2*

Poco adagio. ♩ = 58

Violini I. *f div. pp pizz.*

Violini II. *f div. pp pizz.*

Viole. *pp pizz.*

3 Soli. *pp*

Violoncelli. *f*

gli altri. *div. pizz. f*

Contrabassi. *pizz. arco pp*

div. (in 2)

molto tranquillo

Cor. ingl. ①

4 Cor. *pp*, *sf*, *pp*

3 Timp. *p*

2 Arpe. *p*

Viol. I. *sf* *pp*

Viol. II. *pp*, *f*, *pizz.*

Viols. arco *pp*, *f*, *pp*, *pizz.*

3 Soli Vc. arco *p*, *pp*, *f*, *pp*, *div. pizz.*

Cb. *p*, *pp*, *f*, *pizz.*

① div. in 3

2 Ob. *mf* *espr.*

Cor. ingl. *f*

2 Cl. in A. *p*

4 Cor. *mf*, *pp*, senza sord. *f* *espr.*

2 Arpe. *p*, *f*, a 2

Viol. I. *cresc.*, *arco*, *mf*, *pp*, *mf*

Viol. II. *cresc.*, *arco*, *mf*, *pp*, *mf*

Viols. *cresc.*, *arco*, *mf*, *pp*, *mf*

3 Soli Vc. arco *cresc.*, *mf*, *pp*, *mf*

Cb. arco *cresc.*, *mf*, *pp*, *mf*

② *mf*

2 Ob. *a 2* *p* *f* *a 2* *p* *11*

2 Cl.in A.

4 Cor. *senza sord.* *p*

2 Arpe. *mf*

Viol.I. *3* *p*

Viol.II. *3* *p*

Viola. *3* *p*

Vc. *p*

Cb. *p*

2 Ob. *mf* *a 2* *3*

2 Cl.in A.

Fag.II.

4 Cor. *p* *espr.*

2 Arpe. *p*

Viol.I. *3* *pp*

Viol.II. *3* *pp*

Viola. *3*

Vc. *p*

Cb. *p*

③

④ poco animato.

I. II. Fl. III. 2 Cl. in A. Cl. b. in A. Fag. I. II. 4 Cor. 3 Timp. 2 Arpe. Viol. I. Viol. II. Viole 3 soli Vc. Cb.

Woodwinds:
 Flutes (I, II, III) and Clarinet in Bb (III) play sustained notes with a dynamics of *pp*.
 Clarinet in A (2) and Bassoon (I, II) play melodic lines. Bassoon (I, II) includes the instruction *mf molto espr.*
 Cor Anglais (4) and Trombones (3) play melodic lines with dynamics ranging from *pp* to *sf*, including the instruction *con sord.*

Brass:
 Horns (4) play sustained notes with dynamics from *pp* to *sf*.
 Trumpets (3) play rhythmic patterns with a dynamic of *p*.

Percussion:
 Timpani (3) play rhythmic patterns with a dynamic of *p*.

Strings:
 Violins (I, II) play melodic lines with dynamics from *mf* to *p espr. molto*.
 Viola (Viole) plays a melodic line with dynamics from *mf* to *pp*, including instructions like *div.* and *arco*.
 Cellos (Vc.) and Double Basses (Cb.) play rhythmic patterns with dynamics from *f* to *p*.

5 Più animato. ♩ = 69

poco a poco rallentando al

3 Fl. *f*

2 Ob. *mf* *f*

Cor. ingl.

Cl. in D *f*

2 Cl. in A. *f* *a 2*

Cl. b. in A.

I. II. *mf*

Fag. III. *mf*

4 Cor. *p* *cresc.* *mf*

Tr. b. I. II. in B *mf* *p*

Timp. *mf*

2 Arpe

5 Più animato. ♩ = 69

poco a poco rallentando al

Viol. I. *f*

Viol. II. *mf* *non div.*

Viola. *arco* *f* *mf*

3 soli *arco* *mf*

Vc. *arco* *mf*

Cb. *arco* *mf*

Tempo I.

I.II.
 Fl.
 II.
 2 Ob.
 Cor. ingl.
 Cl. in D.
 2 Cl. in A.
 Cl. b. in A.
 I.II.
 Fag.
 III.

4 Cor.
 Tr. b. I.II.
 in B.
 3 Tr. b. ni.
 Timp.

Tempo I.

Viol. I.
 Viol. III.
 Viole.
 Vc.
 Cb.

poco a poco più sostenuto.

7

I.II. Fl. *dim.* *p* *f* *p* *pp*
 III. *p* *f* *p* *pp*
 2 Ob. *dim.* *p* *f* *a 2* *p* *pp*
 Cor.ingl. *dim.* *p* *f* *p* *pp*
 Cl.in D. *dim.* *p* *f* *p* *pp*
 2 Cl.in A. *f* *p* *pp*
 Cl.b.in A. *f* *p*
 I.II. Fag. *dim.* *p* *f* *p*
 III. *dim.* *p* *f* *p*
 4 Cor. *dim.* *p* *f* *p*
 2 Tr-be. in B. *mf* *p*
 3 Tr-bni. *dim.* *pp* *mf* *dim.* *pp*
 Timp. *mf* *p*
 Viol.I. *dim.* *p* *f* *div.* *p*
 Viol.II. *dim.* *p* *f* *div.* *p*
 Virole. *p* *f* *div.* *p*
 Vc. *p* *f* *mf* *p*
 Cb. *p* *f* *mf* *p*

poco a poco più sostenuto.

7

(8) a tempo ♩ = 66

3 Fl. *p pp f sf sf*

2 Ob. *p pp ff*

Cor. ingl. *p ff*

Cl. in D. *ff*

2 Cl. in A. *p pp f sf sf*

I. II. Fag. *f*

III. *f*

4 Cor. *f*

I. II. Tr. bein B. *ff*

III. *ff*

3 Tr. bni e *f*

B-Tuba. *f*

Timp. *mf sf*

a tempo ♩ = 66

Viol. I. *pp f sf sf*

Viol. II. *pp f sf sf*

Viole. *pp f*

Vc. *p pp ff*

Cb. *p pp ff*

(8) *ff*

poco rit.

a tempo. ♩ = 66-58

9 Poco agitato.

Tr. II. in B.

Viol. I.

Viol. II.

Viola.

Vc.

Cb.

con sord.

pp

3

10

3 Fl. *pp*

2 Ob. *f sf* I. *a 2*

Cor. ingl. *f sf*

2 Cl. in A. *f sf* I. *a 2*

Cl. b. in A. *f sf*

4 Cor. *pp* II.

Tr-be III. in B.

Viol. I. *pp*

Viol. II. *pp*

Viole. *pp*

Vc. *pp*

Cb. *pp*

10

- 4 Cor.**: Four Horn staves, mostly containing rests.

3 Fl.

2 Ob.

Cor. ingl.

2 Cl. in A.

Cl. b. in A.

3 Fag.

4 Cor.

Viol. I.

Viol. II.

Viole.

Vc.

Cb.

f

a 3

tr

tr

6

12

6

12

6

12

6

12

6

12

This musical score page, numbered 50, features the following instruments and parts:

- 3 Fl.**: Three flute parts with trills and melodic lines.
- Cor. ingl.**: Cor Anglais part with melodic and trilled passages.
- 2 Cl. in A.**: Two Clarinet in A parts.
- Cl. b. in A.**: Bass Clarinet in A part.
- 3 Fag.**: Three Bassoon parts.
- 4 Cor.**: Four Horn parts, with the first two parts showing specific dynamics and articulation.
- Viol. I.**: Four Violin I parts, including trills and melodic lines.
- Viol. II.**: Four Violin II parts, with a first part featuring a trill and other parts featuring eighth-note patterns.
- Viola.**: Five Viola parts, with various rhythmic patterns and slurs.
- Vc.**: Violoncello part with slurs and articulation.
- Cb.**: Contrabass part with a melodic line.

Tr-be II.
in B.

con sord.
pp

Viol. I.

pp

Viol. II.

pp

Viole.

Vc.

Cb.

12

Fl. picc.

Fl.

2 Ob.

Cor. ingl.

Cl. in D

2 Cl. in A

4 Cor.

Tr-be I. II.

Viol. I.

Viol. II.

Viola

Vc.

Cb.

Fl picc.

Fl.

2 Ob.

Cor. ingl.

Cl. in D

2 Cl. in A

4 Cor.

Viol. I.

Viol. II.

Viola

Vc.

Cb.

Fl. picc.

Fl.

2 Ob.

Cor. ingl.

Cl. in D

2 Cl. in A

Cl. b. in A

4 Cor.

Tr-be I. II.

Viol. I.

Viol. II.

Viola

Vc.

Cb.

con sord.

p

12

6

a 2 **Quieto** *I.* **Sostenuto** (♩ = 54-52)

f espr. *f espr.* *p* *pp espr.* *pp espr.* *pp* *mf* *dim. p* *mf* *dim. p* *mf* *dim. p* *mf* *dim. p*

I. II. Fl. III. 2 Ob. Cor. ingl. Cl. in D 2 Cl. in A Cl. b. in A Cor. III. IV. Tr-be I. II. Arpa I. Viol. I. Viol. II. Viole Vc. Cb.

This page of a musical score, numbered 56, features a variety of instruments including woodwinds, brass, percussion, and strings. The woodwind section includes Flutes (I, II, III), Oboes (2), Cor Anglais, Clarinet in D, Clarinet in A (2), Bassoons (I, II, III), and four Cornets. The brass section consists of three Trumpets (I, II, III), a Trombone (I, II), three Trombones, and a Bass Trombone. The percussion section includes Timpani. The string section includes Arpa I and II, Violins (I, II), Viola, Violoncello (Vc.), and Contrabass (Cb.). The score is written in a key with one sharp (F#) and a common time signature. It contains numerous musical notations such as dynamics (p, cresc., f, mf, ff), articulations (accents, staccato), and performance instructions like 'espr.' (espressivo) and 'senza sord.' (without mutes). There are also specific markings like 'a 2' and '3' indicating fingerings or breathings. The string parts show a 'gliss.' (glissando) in the first Arpa part and 'non div.' (non diviso) markings in the Violin and Viola parts. The woodwinds and brass parts feature various rhythmic patterns, including triplets and slurs.

poco rit.

15 66

I. II. Fl. *p* *pp*
 III. *p* *pp*
 2 Ob. *p* *pp* *ppp cal.*
 Cor. ingl. *p* *pp* *ppp cal.*
 Cl. in D *dim.* *p*
 2 Cl. in A *dim.* *p*
 Cl. b. in A *espr.* *pp*
 I. II. Fag. *p* *pp*
 III. *p* *pp*
 4 Cor. *mf* *p* *con sordini* *sf* *pp*
 Tr-be I. II. *pp*
 3 Tr-bni e B-Tuba *pp*
 Timp. *pp* *p*
 Arpa I. *f* *p* *mf* *p*
 Arpa II. *f* *p* *mf* *p*
 Viol. I. *dim.* *p* *p espr. molto* *pp* *div.*
 Viol. II. *espr. dim.* *p* *div.* *p espr. molto* *pp* *div.*
 Viole *dim.* *p* *div.* *senza sord. pizz.* *arco* *pizz.* *mf* *p*
 Ve. *dim.* *p* *div.* *pizz. senza sord.* *mf* *p* *div.*
 Cb. *dim.* *p* *f* *pizz.* *mf* *p*

poco rit.

15

a tempo

16

3 Fl. *a 3* *ff*

2 Ob. *mf* *ff*

Cor. ingl. *mf* *f*

Cl. in D *f*

2 Cl. in A *a 2* *f* *sf*

I. II. Fag. *f*

III. *f*

C-Fag. *f*

4 Cor. *senza sord.* *f*

I. II. Tr-be *a 2* *f*

III. *f*

3 Tr-bni e B-Tuba *f*

Timp. *mf*

Viol. I. *senza sord.* *f* *sf*

Viol. II. *mf* *cresc.* *senza sord.* *f* *sf*

Viola *non div.* *f*

Vc. *div.* *f*

Cb. *f*

16

17

Poco ritard.

18

a tempo (♩ = 66)

3 Fl.

2 Ob.

Cor. ingl.

Cl. in D

2 Cl. in A

Cl. b. in A

I. II. Fag.

III.

C-Fag.

4 Cor.

I. II. Tr-be

III.

3 Tr-bni e B-Tuba

Timp.

Poco ritard.

a tempo (♩ = 66)

Viol. I.

Viol. II.

Viola

Vc.

Cb.

17

18

2 Ob. *p*

Cor. ingl. *sf*

2 Cl. in A *pp*

Cl. b. in A *pp*

Fag. II. III. *p*

4 Cor. *p*

Arpa I. *pp*

Viol. I. *p*

Viol. II. *p*

Viole *p*

Vc. *p*

Cb. *p*

21

Tranquillo

22

Agitato (♩ = 100-108)

Fl. I. II. *mf*

2 Ob. *pp*

Cor. ingl. *pp*

2 Cl. in A *pp*

Cl. b. in A *pp*

Fag. II. III. *pp*

4 Cor. *pp*

2 Arpe *pp*

Viol. I. *mf espr.*

Viol. II. *mf espr.*

Viole *mf espr.*

Vc. *espr.*

Cb. *mf*

21

22

Fl. I. II. *a 2*

2 Ob. *I. p* *a 2* *3*

Cor. ingl. *tr* *mf*

2 Cl. in A *mf* *f* *p*

Cl. b. in A *mf* *f* *p*

I. II. Fag. *p* *f* *mf*

III. *f* *mf*

4 Cor. *f* *p*

Tr-be I. II. *pp* *f* *pp*

2 Arpe *f*

Viol. I. *f* *mf*

Viol. II. *f* *mf*

Viole *f* *mf*

Vc. *div. a 2* *f* *mf*

Cb. *f* *mf*

23

poco a poco

Fl. I. II. *f*

2 Ob. *f* *mf dim.*

Cor. ingl. *f*

2 Cl. in A *f* *p*

Cl. b. in A *f* *p*

Fag. I. II. *f* *mf dim.*

4 Cor. *f* *p* *mf espr.*

Tr-be I. II. *pp* *f* *pp*

2 Arpe *f* *dim.* *p*

Viol. I. *f* *mf* *poco a poco*

Viol. II. *f* *mf*

Viola *f* *mf*

Ve. *f* *mf*

Cb. *f* *mf*

23 *mf*

più tranquillo

24a

$\text{♩} = 80$

Tempo I.

2 Ob.
Cor. ingl.
Fag. I. II.
4 Cor.
Viol. I.
Viol. II.
Viole.
Vc.
Cb.

24a

24b

Andante.

Tempo I.

Cor. ingl.
2 Cl. in A.
Cl. b. in A.
Fag. I. II.
4 Cor.
I. II.
Tr.-bni
III.
Viol. I.
Viol. II.
Viole.
Vc.
Cb.

24b

pp

(25) ♩ = 66.

Andante.

3 Fl. *p* *f* *f*

2 Ob. *p* *cresc.* *f*

Cor. ingl. *cresc.* *f*

Cl. in D. *f*

2 Cl. in A. *p* *sf* *sf*

Cl. b. in A. *f*

I. II. Fag. *f*

III. *pp* *mf* *cresc.* *f*

C-Fag. *mf* *cresc.* *f*

4 Cor. *p* *cresc.* *f*

I. II. Tr-be *f*

III. *f* *f*

3 Tr-bni *f*

e *f*

B-Tuba. *f*

Timp. *f*

Andante.

♩ = 66.

Viol. I. *ppp* *cresc.* *f* *sf*

Viol. II. *ppp* *f* *sf*

Viole. *cresc.* *f*

Vc. *mf* *cresc.* *ff*

Cb. *mf* *cresc.* *ff*

(25) *ff*

(26)

3 Fl.

2 Ob.

Cor. ingl.

Cl. in D.

2 Cl. in A.

I. II. Fag.

III. C-Fag.

4 Cor.

I. II. Tr-be

III.

3 Tr-bni e

B-Tuba.

Timp.

Viol. I.

Viol. II.

Viole.

Vc.

Cb.

dim. molto

div.

(26)

Orchestral score page 67, measures 25-29. The page is divided into two systems. The upper system includes Flute (I, II, III), Oboe (2), Cor Anglais (1), Clarinet in D (1), Clarinet in A (2), Bassoon (I, II, III), Contrabassoon, Trumpets (4), Trombones (3), Bass Trombone, and Timpani. The lower system includes Violins I and II, Viola, Violoncello, and Contrabass. Key markings include *sempre f*, *dim.*, *mf*, *ff*, *f*, *tr*, and *tr* with a sharp sign. Performance directions include *a 2* and *3*. The page number 67 is in the top right, and a circled 27 is at the top center and bottom center.

tranquillo

Fl. I. *tr.*

Fl. II, III. *tr.*

2 Ob. *tr.*

Cor. ingl. *tr.*

Cl. in D.

2 Cl. in A.

Cl. b. in A.

Fag. I, II. *a 2*

Fag. III.

C. Fag.

4 Cor. *a 2*

Tr-be I, II. *a 2*

Tr-be III.

3 Tr-bni

B-Tuba.

Timp. *tr.* *dim.* *p*

Viol. I. *tr.*

Viol. II. *tr.*

Viole. *tr.* *non div.*

Vc. *tr.* *non div.* *div. 3*

Cb. *tr.*

tranquillo

rallent. (29) Tempo I (♩ = 54.)

2 Ob.
 Cor. ingl.
 2 Cl. in A.
 Cl. b. in A.
 3 Fag.
 4 Cor.
 3 Tr-be in B.
 Timp.
 2 Arpe

rallent. Tempo I (♩ = 54.)

Solo Viol.
 Viol. I.
 Viol. II.
 Viole
 Vc.
 Cb.

(29) *f* pizz.

(30)

3 Fl.
 2 Ob.
 Cor. ingl.
 2 Cl. in A.
 Cl. b. in A.
 Solo Viol.
 Viol. I.
 Viol. II.
 Viole
 Vc.
 Cb.

(30)

III.

Presto. (♩=92.)

2 Oboi. *poco f*

2 Clarinetti in B. *poco f* *p*

Fagotti I. II. *poco f* *p*

4 Corni in F. *poco f* *p*

Timpani. *p*

Presto. (♩=92.)

Violini I. *p* *sf* *sf*

Violini II. *pp*

Viole. *pp*

Violoncello. *pp*

Contrabassi. *pp*

Fl. I. II. ①

2 Ob.

2 Cl. in B.

Fag. I. II.

4 Cor.

Timp.

Viol. I.

Viol. II.

Viole

Vc.

Cb.

I. II. ①

Fl. III.

2 Ob.

Cor. ingl.

2 Cl. in B.

Fag. I. II.

4 Cor.

I. II. ② a2

Tr-be in B

III.

Timp.

Viol. I.

Viol. II.

Viole

Vc.

Cb.

I. II. Fl.
 III.
 2 Ob.
 Cor. ingl.
 Cl. in Es.
 2 Cl. in B.
 I. II. Fag.
 III.
 C-Fag.
 4 Cor.
 I. II. Trbe in B.
 III.
 3 Tr-bni
 e
 B-Tuba.
 Timp.
 Cin.
 Triang.
 Viol. I.
 Viol. II.
 Viole
 Vc.
 Cb.

a 2
3
p stacc. cresc.
f
senza sord.
mf cresc.
f dim. pp
f dim. pp
arco p
arco ff
arco ff
arco ff
arco ff
arco ff
arco ff
arco ff
tr
p
f

ritard.

I. II. Fl.

III.

2 Ob.

Cor. ingl.

Cl. in Es.

2 Cl. in B.

I. II. Fag.

III.

C-Fag.

4 Cor.

1 Trbein B.

3 Tr-bni e

B-Tuba.

Timp.

Cin.

Viol. I.

Viol. II.

Viola

Vc.

Cb.

4

mf

div.

ritard.

4

molto (♩=92)

a tempo

5

I. II. Fl.

III.

2 Ob.

Cor. ingl.

Cl. in Es.

2 Cl. in B.

I. II. Fag.

III.

C-Fag.

4 Cor.

I. Tr-bein B.

II. III.

3 Tr-bni e

B-Tuba.

Timp.

Cin.

Triang.

molto (♩=92)

a tempo

Viol. I.

Viol. II.

Viole

Vc.

Cb.

5

6

I. II. Fl. III.
 2 Ob.
 Cor. ingl.
 Cl. in Es.
 2 Cl. in B.
 I. II. Fag. III.
 C-Fag.
 4 Cor.
 I. Tr-bein B.
 II. III.
 3 Trbni e
 B-Tuba.
 Timp.
 Cin.
 Triang.
 Viol. I.
 Viol. II.
 Viole
 Vc.
 Cb.

Musical score for page 75, rehearsal mark 6. The score includes parts for woodwinds (Flutes, Oboes, Cor Anglais, Clarinets, Bassoons), brass (Cornets, Trumpets, Trombones, Tubas, Timpani, Cymbals, Triangle), and strings (Violins, Violas, Violas, Cellos, Double Basses). The score features various dynamics such as *ff*, *sf*, *f*, and *mf*, and includes performance instructions like *p cresc.* and *tr.*

6 *ff*

I. II.
Fl.
III.
2 Ob.
Cor. ingl.
Cl. in Es.
2 Cl. in B.
3 Fag.
C-Fag.
4 Cor.
I. II.
Tr. be
III.
3 Tr. bni
e
B-Tuba.
Timp.
Cin.
Viol. I.
Viol. II.
Viola.
Vc.
Cb.

mf

div.

div.

ritard.

(♩ = 92)

riten. molto a tempo

7

a 2

I. II. Fl. III. 2 Ob. Cor. ingl. Cl. in Es. 2 Cl. in B. 3 Fag. C-Fag.

4 Cor. I. Tr. be II. III. 3 Tr. bni e B-Tuba. Timp. Cin. Triang.

ritard.

(♩ = 92)

riten. molto a tempo

7

Viol. I. Viol. II. Viole. Vc. Cb.

Fl. picc.

I. II. Fl.

III.

2 Ob.

Cor. ingl.

Cl. in Es.

2 Cl. in B.

3 Fag. a3

C-Fag.

4 Cor.

I. II. Tr- be a2

III.

3 Tr- bni e

B. Tuba.

Timp.

Cin.

Triang. p cresc.

col legno

agitato

Viol. I.

Viol. II.

Viola. div.

Vc.

Cb.

9 Molto agitato. (♩. = 112)

Fl. picc.

I. II.

Fl. III.

2 Ob.

Cor. ingl.

Cl. in Es.

2 Cl. in B.

3 Fag.

C-Fag.

4 Cor.

I. II.

Tr. be III.

3 Tr. bni e

B-Tuba.

Timp.

Cin.

Viol. I.

Viol. II.

Viole.

Vc.

Cb.

Molto agitato (♩. = 112)

Fl. I. II.

2 Ob.

Cor. ingl.

2 Cl. in B.

Cor. I. II.

Viol. I.

Viol. II.

Viole.

Ve.

Cb.

Fl. I. II.

2 Ob.

Cor. ingl.

Cl. in Es.

2 Cl. in B.

I. Fag.

II. III.

4 Cor.

Viol. I.

Viol. II.

Viole.

Ve.

Cb.

Molto vivo. (♩. = 126)

10

I. II. Fl. *sf sf leggiero*

III. *sf sf leggiero*

I. Ob. *leggiero sf*

II. *sf sf leggiero*

Cor. ingl. *leggiero sf*

Cl. in Es. *f sf leggiero*

2 Cl. in B. *f sf leggiero*

I. 3 Fag. *f*

II. III. *f*

4 Cor. *senza sord.*

Tromba I. *p*

Cin. *pp*

Camp. *mf*

2 Arpe

Molto vivo. (♩. = 126)

10

Viol. I. *div. p*

Viol. II. *div. p*

Viole *div. p*

Vc. *div. p*

Cb.

I. II. Fl. *sf*
 III. Fl. *sf*
 I. Ob. *sf*
 II. Ob. *sf*
 Cor. ingl. *sf*
 Cl. in Es. *f*
 2 Cl. in B. *f*
 I. Fag. *f*
 II. III. Fag. *f*
 4 Cor. *f*
 2 Arpe *f*
 Viol. I. *f*
 Viol. II. *f*
 Virole *f*
 Vc. *f*
 Cb. *f*

I. II. Fl. I. II. III. 2 Ob. Cor. ingl. Cl. in Es. 2 Cl. in B. I. Fag. II. III. 4 Cor. Tr. - be I. II. I. II. 3 Tr. - bni III. Timp. Cin. 2 Arpe Viol. I. Viol. II. Viols Vc. Cb.

stacc.
a 2.
p cresc.
f
stacc.
p cresc.
stacc.
f
p cresc.
stacc.
f
stacc.
p cresc.
stacc.
f
pp
p cresc.
pp
p cresc.
con sord.
f
con sord.
f
con sord.
f
a 2
mf
mf
pizz.
arco
f
pizz.
arco
f
pizz.
arco
f
pizz.
arco
f
pizz.
arco
f
pizz.
arco
f
p

I. II. Fl. III. 2 Ob. Cor. ingl. Cl. in Es. 2 Cl. in B. I. II. Fag. III. 4 Cor. Tr. be I. II. I. II. Tr. bni III. Timp. Cin. Tamb. picc. Viol. I. Viol. II. Viole Vc. Cb.

Musical score for page 84, rehearsal mark 13. The score includes parts for woodwinds (Flutes, Oboes, Cor Anglais, Clarinets, Bassoons), brass (Trumpets, Trombones, Horns, Timpans, Cymbals, Piccolo), and strings (Violins, Viola, Violoncello, Contrabass). The music is in 2/4 time and features various dynamics such as *p*, *mf*, *f*, and *dolce*.

14

I. II. Fl. *f* *p dolce*
 III. *f* *p dolce*
 2 Ob. *f* *p dolce*
 Cor. ingl. *f* *p*
 Cl. in Es *f* *p*
 2 Cl. in B. *f* *p*
 I. II. Fag. *f* *p*
 III. *f* *p*
 4 Cor. *f* *mf* *espr.* *pp* *con sord.*
 Tr. be I. II. *f* *pp* *con sord.*
 3 Tr. bni e *f*
 B-Tuba. *f*
 Timp. *f*
 Cln. *mf*
 Tamb. picc. *f*
 Viol. I. *f* *pp*
 Viol. II. *f* *pp*
 Viole *f* *pp*
 Vc. *f* *pp* *mf espr.*
 Cb. *f* *pp*

14

I. II. Fl. *stacc.* *pp* *pp* *cresc.*
 III. *p* *cresc.*
 2 Ob. *stacc.* *pp* *pp* *cresc.*
 Cor. ingl. *pp* *cresc.*
 Cl. in Es. *stacc.* *pp* *p* *cresc.*
 2 Cl. in B. *stacc.* *pp* *pp* *cresc.*
 I. Fag. *pp*
 II. III. *pp* *p* *cresc.*
 4 Cor. *pp*
 Tr. be I. II. *pp*
 Viol. I. *div.* *p*
 Viol. II. *p*
 Virole *cresc.*
 Vc. *cresc.*
 Cb. *cresc.*

I. II. Fl. *f*
 III. *f*
 2 Ob. *f*
 Cor. ingl. *f*
 Cl. in Es *f*
 2 Cl. in B. *f*
 I. Fag. *a 2* *mf* *f*
 II. III. *f*
 4 Cor. *mf cresc.* *f* *a 2*
 Tr. be I. II. *senza sord.* *a 2* *f*
 3 Tr. bni e *f*
 B. Tuba. *f*
 Timp. *p* *mf*
 Ctn. *mf*
 Triang. *f*
 Viol. I. *cresc.* *f*
 Viol. II. *div.* *p* *cresc.* *f*
 Viole *f*
 Vc. *f*
 Cb. *f*

a 3 battute

Fl. picc. *a 3*

3 Fl.

2 Ob. *a 2*

Cl. in Es.

2 Cl. in B. *a 2*

Cl. b. in B.

3 Fag.

C-Fag.

I. II. Tr. be III.

3 Tr. bni e B-Tuba.

2 Arpe.

Viol. I.

Viol. II.

Viole.

Vc.

Cb.

con sord. *f*

con sord. *f*

18 a 4 battute

Fl. picc. a 3
3 Fl. a 2
2 Ob.
Cor. ingl. *ff*
Cl. in Es.
2 Cl. in B. a 2
Cl. b. in B. *ff*
3 Fag.
C-Fag.
4 Cor.
I. II. senza sordino
Tr-be senza sord. *mf*
III. *mf*
3 Tr-bni e B-Tuba.
2 Arpe
Viol. I.
Viol. II.
Viole.
Vc.
Cb.

poco sost.

3 Fl. *a 3*

2 Ob. *a 2*

Cor. ingl.

Cl. in Es.

2 Cl. in B. *a 2*

Cl. b. in B.

3 Fag. *a 3*

C-Fag.

4 Cor. *dim.*

Tr-be I. *con sordino*

Tr-be II. *dim.*

2 Arpe

poco sost.

Viol. I.

Viol. II.

Viola.

Vc.

Cb.

Fl. picc. *a 3*

3 Fl.

2 Ob. *a 2*

Cor. ingl.

Cl. in Es.

2 Cl. in B. *a 2*

Cl. b. in B.

4 Fag. *a 3*

C-Fag. *f*

4 Cor.

Tr. ba II.

3 Tr. bni
e *mf*

B-Tuba. *mf*

2 Arpe *ff*

Viol. I.

Viol. II.

Viole.

Vc.

Cb.

poco sost.

tranquillo (20)

Fl. picc. *a 3*

3 Fl. *a 3*

2 Ob. *a 2*

Cor. ingl.

Cl. in Es. *a 2*

2 Cl. in B. *a 2*

Cl. b. in B.

3 Fag. *dim.*

C-Fag. *dim.*

4 Cor.

Tr. ba I. *con sord.* *mf*

3 Tr. bni *dim.*

e

B-Tuba. *dim.* *p*

2 Arpe *I.* *mf*

Viol. I. *poco sost.* *dim.* *p*

Viol. II. *dim.* *p*

Viole. *dim.* *p*

Vc. *dim.* *p*

Cb. *dim.* *p*

1. Solo. *fespr.* *p*

20 p

Fl. picc.

3 Fl.

2 Ob.

Coringl.

Cl. in Es.

1 Cl. in B. I. Solo

Cl. b. in B.

4 Cor.

3 Tr. bni

E. B. Tuba.

2 Arpe

Viol. I.

Viol. II.

Viola

Vc.

Cb.

a 2

II.

5

f

f

accel.

Tempo I.

22

Fl. picc. *sf* a 3

3 Fl. *sf* a 2

2 Ob. *sf*

Cor. ingl. *sf*

Cl. in Es. *sf*

2 Cl. in B. *sf* 3

Cl. b. in B. *sf*

Fag. I. *sf*

C-Fag. *sf*

dim. *pp* *f*

p cresc.

4 Cor. *sf* 3

I. II. *sf* con sord. *p* *pp* senza sord. *pp*

Tr. be. *sf* con sord. *p* *pp* senza sord. *pp*

III. *sf* *p* *pp* senza sord. *pp*

II. *pp*

Tr. bni. *pp*

III. *pp*

accel.

Tempo I.

Viol. I. *sf* *p* *dim.* *pp* senza sord. *pp cresc.*

Viol. II. *sf* *p* *dim.* *pp* senza sord. *pp cresc.*

Viole. *sf* *p* *dim.* *pp* senza sord. *pp cresc.*

Vc. *sf* *p* *poco marc.* *p cresc.*

Cb. *sf* *p* *poco marc.* *p cresc.*

pp cresc.

22 *p cresc.*

poco rit. a tempo

Fl. picc. a 3 *ff*

3 Fl. a 2 *ff*

2 Ob. a 3 *ff*

Cor. ingl. *f*

Cl. in Es. a 2 *ff*

2 Cl. in B. *ff*

Cl. b. in B. *f*

3 Fag. *f*

C-Fag. *ff*

4 Cor. *ff*

I. II. Tr. be *poco cresc.* *mf* *cresc.*

III. *mf* *cresc.*

3 Tr. bni II. *senza sord.* *mf cresc.*

e III. *senza sord.* *sf* *mf cresc.*

B Tuba. *sf* *mf cresc.*

Cin. *pp* *cresc.* *mf*

2 Arpe *ff*

Viol. I. *sf* *ff*

Viol. II. *sf* *ff*

Viole. *sf* *ff*

Vc. *sf* *ff*

Cb. *sf* *ff*

poco rit. *a tempo*

Fl. picc. *pp* *ff*

Fl. I. II. *p cresc.* *ff*

2 Ob. *pp* *p* *sf* *sf cresc.* *f*

Cor. ingl. *pp* *sf* *ff*

Cl. in Es. *pp* *sf*

2 Cl. in B. *pp* *p sf cresc.* *ff*

I. *pp* *mf sf* *f*

Fag. II. *pp* *mf sf* *f*

4 Cor. *pp*

I. *mf sf* *f* *con sord.*

II. III.

Triang. *mf*

Viol. I. *f* *non div. pizz.*

Viol. II. *f* *non div. pizz.*

Vclle. *stacc. div. ppp* *f*

Vc. *stacc.* *cresc.*

Cb. *p* *cresc.*

Fl. picc.

Fl. I. II.

2 Ob.

Cor. ingl.

Cl. in Es.

2 Cl. in B.

I. Fag.

II. Fag.

4 Cor.

I. Tr.-be.

II. III. Tr.-be.

I. II. 3 Tr.-bui.

III. Tr.-bui.

Cin.

Triang.

Tamb. picc.

Viol. I.

Viol. II.

Viole.

Vc.

Cb.

f *sf* *p* *cresc.* *sf*

f *p* *cresc.* *sf*

f *p* *cresc.* *sf*

f *p* *cresc.* *sf*

f *p* *cresc.* *sf*

f *p* *cresc.* *sf*

sf *sf* *p* *cresc.* *sf*

sf *sf* *p* *cresc.* *sf*

p *mf* *sf* *cresc.* *a 2 con sord.*

mf *con sord.* *II.*

f *con sord.*

pp *f*

mf *f*

mf *f*

arco *p* *arco* *p*

p *p*

p *f*

p *f*

f *p* *f*

f *p* *f*

Fl. picc. *sf* *p cresc.* *sf*

Fl. I. II. *sf* *a 2* *sf* *sf* *sf*

2 Ob. *sf* *sf* *sf* *sf* *sf*

Cor. ingl. *sf* *sf* *sf* *sf* *sf*

Cl. in Es. *sf* *sf* *sf* *sf* *sf*

2 Cl. in B. *sf* *sf* *sf* *sf* *sf*

Fag. I. II. *sf* *sf* *sf* *sf* *sf*

4 Cor. *senza sord.* *sf* *p* *sf* *sf* *pp* *sf*

Tr-be I II in B. *f* *a 2* *f* *f* *f*

Tr-be I II. *poco f* *poco f* *poco f* *poco f* *poco f*

Cin. *p* *pp* *poco sf*

Tamb. picc. *tr* *tr* *tr* *tr* *tr*

Viol. I. *mf* *sf* *sf* *p cresc.* *sf mf arco* *sf*

Viol. II. *mf* *sf* *sf* *p cresc.* *mf* *sf*

Viola. *mf* *sf* *sf* *p cresc.* *mf* *sf*

Vc. *mf* *sf* *p* *sf* *p cresc.* *mf* *arco*

Cb. *mf* *sf* *p* *sf* *p* *mf*

Fl. picc. *cresc.* *ff*

I. II. Fl. *ff*

III. Fl. *p cresc.* *ff*

2 Ob. *cresc.* *ff* a 2

Cor. ingl. *cresc.* *ff*

Cl. in Es. *cresc.* *ff*

Cl. in B. *cresc.* *ff* a 2

Cl. b. in B. *ff* a 2

I. II. Fag. *ff* a 2

III. Fag. *ff*

C-Fag. *ff*

4 Cor. *cresc.* *ff* a 2 *sf*

I. II. Tr-be. *ff* *sf*

III. Tr-be. *ff* *sf*

3 Tr-bni e B-Tuba. *ff* *sf* *senza sord.*

Timp. *ff*

Cin. *pp cresc.* *f* col legno

Triang. *p cresc.* *f*

Tamb. picc. *f*

Molto allargando.

Viol. I. *cresc.* *ff*

Viol. II. *p cresc.* *ff*

Viole. *cresc.* *ff*

Vc. *ff*

Cb. *ff*

Cor. ingl.

Cl. in Es.

2 Cl. in B.

Cl. b. in B.

Fag. I.

Cor. I. II.

Viol. I.

Viol. II.

Viole.

Vc.

Cb.

pp

pp

p dolce

p dolce

pizz.

p

pizz.

p

pizz.

p

arco

p dolce

arco

p

arco

p

30

2 Ob.

Cor. ingl.

Cl. in Es.

2 Cl. in B.

Cl. b. in B.

Fag. I. II.

Cor. I. II.

Viol. I.

Viol. II.

Viole.

Vc.

Cb.

p

sf

pespr.

pespr.

espr.

pp

sf

pp

sf

pp

sf

pp

pizz.

pizz.

p dolce

31

p espr.

Cor. ingl.

2 Cl. in B.

Fag. I. II.

Cor. I. II.

Viol. I.

Viol. II.

Viole.

Vc.

Cb.

31

pp

2 Ob.

Cor. ingl.

2 Cl. in B.

Viol. I.

Viol. II.

Viole.

Vc.

Cb.

32

Poco ritard.

2 Ob.

2 Cl. in B.

4 Cor. I. II. a 2

Viol. I.

Viol. II.

Viole.

Vc.

Cb.

32

a tempo

33

Fl. I. II. *f* *mf*

2 Ob. *f* *mf*

Cl. in Es. *f* *mf*

2 Cl. in B. *f* *mf*

3 Fag. *f* *a 3*

4 Cor. *p*

a tempo

Tutti

Viol. I. *f* *p*

Viol. II. *f* *p*

Viole. *f* *div.* *p*

Vc. *f* *pizz.*

Cb. *f* *pizz.*

33

ritard.

a tempo

4 Cor. *pp*

Viol. I. *pp espr.* *3 Soli* *gliss.*

Viol. II. *pp* *Solo* *gliss.*

Viole. *p*

Vc. *p* *pp*

Cb. *p* *pp*

34

Fl. I. *pp dolce*

Fl. II. III. *pp dolce*

2 Ob. *pp*

2 Cl. in B. *pp*

Fag. I. II. *pp*

Cor. I. II. *pp*

Viol. I. *pp*

Viol. II. *pp*

Viole. *pp*

Vc. *pp*

Cb. *pp*

ritard.

34

Cl. I in B. *rit. molto* Tempo I.

Fag. I. II.

Viol. I. *pp sf sf sf sf sf*

Viol. II. *pp*

Viole. *mf* *dim.* *pp* *arco* *mp* *sf pp*

Vc. *mp* *arco* *sf pp*

Cb. *mp* *poco sf pp*

2 Cl. in B. *a 2*

Fag. I. II. *a 2*

Viol. I. *sf* *sf* *sf* *sf* *sf* *sf*

Viol. II.

Viole.

Vc.

Cb.

35

2 Cl. in B.
Fag. I. II.
Viol. I.
Viol. II.
Viola.
Vc.
Cb.

35

Fl. I. II.
2 Ob.
2 Cl. in B.
Fag. I. II.
4 Cor.
Timp.
Viol. I.
Viol. II.
Viola.
Vc.
Cb.

36

36

I. II. Fl. *p* *f* *a 2*

III. *f*

2 Ob. *p* *ff* *a 2 3*

Cor. ingl. *f* *a 2 3*

2 Cl. in B. *f*

Fag. I. II. *f*

4 Cor. *a 2* *con sord.* *a 2* *mf* *f* *pp*

I. II. *con sord.* *a 2* *f* *pp*

Tr-be *con sord.* *f* *pp*

III. *f* *pp*

Timp. *p* *mf*

Viol. I. *f* *div. pizz.*

Viol. II. *f* *div. pizz.*

Viola. *f* *div. pizz.*

Vc. *f*

Cb. *f*

I. II. Fl.
 III.
 2 Ob.
 Cor. ingl.
 2 Cl. in B.
 I. II. Fag.
 III.
 C-Fag.
 4 Cor.
 I. II. Tr.-be
 III.
 Triang.
 Viol. I.
 Viol. II.
 Viole.
 Vc.
 Cb.

a 2
3#
b2.
3b
a 2
3b
3#
b2.
3b
a 2
3b
3#
a 2
f
p cresc.
f
p cresc.
f
senza sord.
mf cresc.
senza sord.
mf cresc.
f dim.
p
f dim.
pp
f dim.
pp
tr.
p
arco
p
div. pizz.
div. pizz.

This page of a musical score contains parts for various instruments. The woodwind section includes Flutes (I, II, III), Oboes (2), Cor Anglais, Clarinets in B-flat (2), Bassoons (I, II, III), and Contrabassoon. The brass section includes four Cornets, Trumpets (I, II, III), and a Triangle. The string section includes Violins (I, II), Viola, Violoncello (Vc.), and Contrabass (Cb.). The score features complex rhythmic patterns, including triplets and sixteenth-note runs. Dynamic markings range from *pp* (pianissimo) to *f* (forte), with crescendos and decrescendos. Performance instructions include *senza sord.* (without mutes) for the brass and *arco* (bowed) for the Violin I. The page number 111 is in the top right corner.

I. II. Fl. III.

2 Ob.

Cor. ingl.

Cl. in Es.

2 Cl. in B.

3 Fag.

C-Fag.

4 Cor.

Tr-be I in B.

3 Tr-bni

B-Tuba.

Timp.

Cin.

Triang.

Viol. I.

Viol. II.

Viole.

Vc.

Cb.

ritard. molto

a tempo

I. II.
Fl. III.

2 Ob.

Cor. ingl.

Cl. in Es.

2 Cl. in B.

3 Fag.

C-Fag.

This block contains the woodwind section of the score. It includes parts for I. and II. Flutes, III. Flute, 2 Oboes, Cor Anglais, Clarinet in E-flat, 2 Clarinets in B-flat, 3 Bassoons, and Contrabassoon. The music features complex rhythmic patterns and dynamic markings such as *sf* and *a 2*.

4 Cor.

I.
Tr-be

II. III.

3 Tr.-bni
e

B-Tuba.

Timp.

Cin.

Triang.

This block contains the percussion section of the score. It includes parts for 4 Horns, I. Trumpet, II. and III. Trumpets, 3 Trombones and Euphonium, Tuba, Timpani, Cymbals, and Triangle. The music features rhythmic patterns and dynamic markings such as *mf* and *sf*.

ritard. molto

a tempo

Viol. I.

Viol. II.

Viola.

Vc.

Cb.

This block contains the string section of the score. It includes parts for Violin I, Violin II, Viola, Violoncello, and Contrabass. The music features complex rhythmic patterns and dynamic markings such as *sf*.

I. II. Fl. *sf*

III. Fl. *sf*

2 Ob. *sf*

Cor. ingl.

Cl. in Es. *sf*

2 Cl. in B. *sf*

3 Fag.

C-Fag.

4 Cor. *f* *ff* *a 2*

I. Tr.be *sf* *ff* *a 2*

II. II. Tr.be *sf* *ff* *a 2*

3 Tr.bni *ff* *sf*

B-Tuba *ff* *sf* *f*

Timp. *tr.*

Cin.

Triang. *p cresc.*

Viol. I. *sf*

Viol. II. *sf*

Viole.

Vc.

Cb.

I. II.

Fl.

III.

2 Ob.

Cor. ingl.

Cl. in Es.

2 Cl. in B.

3 Fag.

C-Fag.

4 Cor.

Tr-be.

3 Tr-bni

B-Tuba

Timp.

Cin.

Triang.

Viol. II.

Viol. I.

Viola.

Vc.

Cb.

ritard. molto

a tempo

I. II.
Fl.
III.
2 Ob.
Cor. ingl.
Cl. in Es.
2 Cl. in B.
3 Fag.
C-Fag.
4 Cor.
I.
Tr-be.
II. III.
3 Tr-bni
e
B-Tuba.
Timp.
Cin.
Triang.

ritard. molto

a tempo

Viol. I.
Viol. II.
Viola.
Vc.
Cb.

Agitato.

40

Fl. picc.

I. II.

Fl. III.

2 Ob.

Cor. ingl.

Cl. in Es.

2 Cl. in B.

3 Fag. a 3

C-Fag.

4 Cor. a 2

I. Tr-be. ff a 2 sf sf

II. III. sf sf sf

3 Tr-bni e ff sf sf

B-Tuba. ff sf sf

Timp.

Cin.

Triang. *tr.* *perc.* *mf* *f* *pp*

Viol. I.

Viol. II.

Viole.

Vc. *div.* *pp.* *pp.* *pp.* *pp.*

Cb. *ff*

40

41

I. II. Fl. III. 2 Ob. Cor. ingl. Cl. in Es. 2 Cl. in B. 3 Fag. C-Fag.

4 Cor.

Cin. *cresc. poco* *p*

Viol. I. Viol. II. Viole. Vc. Cb.

41

(42) molto agitato. (♩ = 112)

Fl. I. II.

2 Ob. *f*

Cor. ingl.

Cl. in Es.

2 Cl. in B.

3 Faç.

4 Cor. *f* *a 2* *p* *f* *p*

Tr-be I. *f sf* *con sordino* *sf*

Tr-be II. *con sordino* *sf* *sf*

Triang. *f*

Viol. I. *f* *div.* *non div.*

Viol. II. *non div.*

Viole.

Vc. *p* *f*

Cb.

(42)

I. II. Fl. I, II, III
 2 Ob.
 Cor. ingl.
 Cl. in Es.
 2 Cl. in B.
 3 Fag.
 C-Fag.
 4 Cor.
 I. II. Tr-be
 III. Tr-be
 3 Tr-bni e B-Tuba
 Timp.
 Cin.
 Triang.
 Viol. I.
 Viol. II.
 Viole.
 Vc.
 Cb.

Musical score for page 120, rehearsal mark 43. The score includes parts for Flutes I, II, III; Oboes; Cor Anglais; Clarinet in E-flat; Trumpets in B-flat; Bassoons; Contrabassoon; Horns; Trombones I, II, III; Trumpets in C and Tuba; Timpani; Cymbals; Triangle; Violins I, II; Viola; Violoncello; and Contrabass. The score features various dynamics such as *sf*, *f*, *ff*, and *mf*, and includes performance instructions like *cresc.*, *senza sordini, muta in C*, and *non div.*

Fl picc. a 2
I. II.
Fl. III.
2 Ob.
Cl. in Es.
2 Cl. in B.
3 Fag. a 3
C-Fag.
4 Cor.
I. II. a 2
Tr-be. III.
3 Tr-bni. e
B-Tuba a 2
Timp.
Cin.
Triang.
Viol. I.
Viol. II.
Viola.
Vc.
Cb.

ff

8

8

a 2

a 2

Fl. picc.
 3 Fl.
 2 Ob.
 Cl. in Es.
 2 Cl. in B.
 3 Fag.
 C-Fag.
 4 Cor.
 I. II.
 Tr-be.
 III.
 3 Tr. bni
 e
 B-Tuba.
 Timp.
 Cin.
 Triang.
 Viol. I.
 Viol. II.
 Viole.
 Vc.
 Cb.

45

Fl. picc.

I. II.

Fl. III.

2 Ob.

Cl. in Es.

2 Cl. in B.

I. II.

Fag. III.

C-Fag.

4 Cor.

I. II.

Tr-be. III.

Tr-bne III. e Tuba.

Timp.

Cin.

Triang.

Tamb. picc.

p stacc. *cresc.* *f* *a2 tr.* *f* *a2 tr.* *f* *a2 tr.* *f*

pp *poco cresc.* *mf*

Viol. I.

Viol. II.

Viole

Vc.

Cb.

pp *cresc.* *mf* *p* *cresc.*

pp *cresc.* *mf* *tr.* *cresc.*

pp *cresc.* *mf* *tr.* *cresc.*

pp *cresc.* *mf* *tr.* *cresc.*

pp *cresc.* *mf* *tr.* *cresc.*

45

Fl picc.

I. II.

Fl.

III.

2 Ob.

Cl. in Es.

2 Cl. in B.

3 Fag.

C-Fag.

4 Cor.

I. II.

Tr-be

III.

3 Tr.bni

e

B-Tuba

Timp.

Cin.

Triang.

Viol. I.

Viol. II.

Viola

Vc.

Cb.

3 Fl.

2 Ob.

Cor. ingl.

2 Cl. in B.

Viol. I.

Viol. II.

Viola.

Vc.

Cb.

pp

poco sf

pp

pp

sempre stacc.

pizz.

arco non div.

pizz.

arco

pp

pp

3 Fl.

2 Ob.

Cor. ingl.

2 Cl. in B.

Viol. I.

Viol. II.

Viola.

Vc.

Cb.

48

pp

pp

pp

pp

pizz.

48

3 Fl. *a 3*

2 Ob.

Cor. ingl.

2 Cl. in B.

Viol. I.

Viol. II.

Viole.

Vc. *arco*

Cb.

pp

div. *pizz.* *pp* *div.*

3 Fl.

Ob. I.

Viol. I.

Viol. II.

Viole.

Vc.

Cb.

3 Fl.

Ob. I.

2 Cl. in B.

Viol. I.

Viol. II.

Viole. *arco*

Vc.

Cb.

pp

ritard. a tempo a 3 (51)

3 Fl.

Ob. I. (breve)

2 Cl. in B.

Viol. I. ritard. a tempo

Viol. II.

Viole. div. pp

Vc. pp arco

Cb. pizz. (51)

Fl. picc. pp

3 Fl.

Viol. I.

Viol. II.

Viole.

Vc. div.

Cb.

52

3 Fl. *pp*

2 Ob. *pp*

2 Cl. in B. *pp*

3 Fag. *pp*

C-Fag. *pp*

4 Cor. *pp*

Viol. I. *pp* *pizz.* *div.*

Viol. II. *pp* *pizz.* *div.*

Viole. *pp*

Vc. *pp*

Cb. *pp*

a 3

mf cresc.

mf cresc.

p cresc.

f

53

d. = 112

2 Ob. *f* *a 2* *sf* *p* *cresc.* *sf*

2 Cl. in B. *f* *a 2* *sf* *p* *cresc.* *sf*

I. II. Fag. *f* *a 2* *sf* *p* *cresc.* *sf*

III. *f* *a 2* *sf* *p* *cresc.* *sf*

C-Fag. *f* *a 2* *sf* *p* *cresc.* *sf*

4 Cor. *cresc.* *sf*

Timp. *sf* *p* *cresc.* *sf*

Cin. *sf* *p* *pp* *div.* *cresc.* *sf*

Viol. I. *arco* *sf* *p* *cresc.* *sf*

Viol. II. *arco* *sf* *p* *cresc.* *sf*

Viole. *sf* *p* *cresc.* *sf*

Vc. *sf* *p* *cresc.* *sf*

Cb. *sf* *p* *cresc.* *sf*

53

Fl. picc.
I. II.
Fl. III.
2 Ob.
Cor. ingl.
Cl. in Es.
2 Cl. in B.
I. II.
Fag. III.
C-Fag.
4 Cor.
I. II.
Tr-be III.
Timp.
Cin.
Triang.
Viol. I.
Viol. II.
Viola.
Vc.
Cb.

a 2
b
f
a 2
b
a 2
a 2
b
f
a 2
in B
f
pp
pp
cresc.
cresc.
cresc.
4
4

Fl. picc.

I.

Fl.

II. III.

2 Ob.

Cor ingl.

Cl. in Es.

2 Cl. in B.

I.

Fag.

II. III.

C-Fag.

4 Cor.

I. II.

Tr-be

III.

3 Tr-bni
e
B-Tuba.

Timp.

Cin.

Triang.

Tamb.picc.

Viol. I.

Viol. II.

Viole.

Vc.

Cb.

IV.

Moderato. (♩ = 112)

2 Clarinetti in A. *pp dolce*

Violini I. *pp*

Violini II. *pp*

Viole. *pp*

Violoncelli. *pp*

Contrabassi. *pp*

Cl. I. in A. *cresc.*

4 Cor. *pp*

Viol. I. *cresc.*

Viol. II. *cresc.*

Viole. *cresc.*

Vc. *cresc.*

Cb. *cresc.*

Cl. I. in A. *f*

Fag. I. *p*

4 Cor. *p*

Viol. I. *mf dim. p*

Viol. II. *mf dim. p*

Viole. *mf dim. p*

Vc. *mf dim. p*

Cb. *mf dim. p*

②

Fl. I, II. *mf*

2 Ob. *mf*

2 Cl. in A. *mf*

Fag. I, II. *f*

4 Cor. *mf*

Viol. I. *f*

Viol. II. *f*

Viole. *mf*

Vc. *f*

Cb. *f*

②

③

Fl. I, II.

2 Ob.

2 Cl. in A.

Fag. I, II.

4 Cor.

Viol. I.

Viol. II.

Viole.

Vc.

Cb.

③

Fl. I. II. *poco ritard.*

2 Ob. *dim. pp*

2 Cl. in A. *dim. p*

Cl. b. in A. *mf espr. rubato dim.*

Fag. I. II. *dim. p*

4 Cor. *dim. p*

Viol. I. *poco ritard.*

Viol. II. *dim. p pp*

Viole. *dim. p pp*

Vc. *dim. p pp*

Cb. *dim. p pp*

♩ = 126 a tempo

Fl. I. II. *p*

2 Ob. *p*

2 Cl. in A. *p*

Cl. b. in A. *pp*

Fag. I. II. *p*

Cor III. IV. *con sord. a2 sf p*

Tr-ba I. *con sord. f sf p dim. pp*

Triang. *pp*

♩ = 126 a tempo

Viol. I. *div. pizz. p*

Viol. II. *div. pizz. p*

Viole. *sf p*

Vc. *sf p*

Cb. *sf p*

5 poco ritard. a tempo ♩ = 112

2 Fl. 2 Ob. 2 Cl. in A. Cl. b. in A. 2 Fag. Cor. III. IV. Triang.

senza sord. *pp* *a 2* *pp*

Viol. I. Viol. II. Viole. Vc. Cb.

pizz. *p div.* *arco* *pp* *pp* *pp*

5

6 ♩ = 126

2 Fl. 2 Ob. 2 Cl. in A. Cl. b. in A. 2 Fag. 4 Cor. B-Tuba. Gr. cassa.

p calando *a 2* *f* *dim.* *p* *II. IV.* *con sord.* *p*

Viol. I. Viol. II. Viole. Vc. Cb.

pp *f* *div. pizz.* *pizz.* *p div.* *pp* *dim.* *dim.* *dim.* *dim.*

6

2 Fl. *cresc.* *f*

2 Ob. *cresc.* *f*

2 Cl.in A. *cresc.* *f*

Cl.b.in A. *cresc.* *f*

2 Fag. *cresc.* *f*

4 Cor. II. *mf* *senza sord.* *f*

IV. *mf* *senza sord.* *f*

2 Tr-be. I.II. *con sord.* *p* *senza sord.* *f*

B-Tuba. *cresc.* *mf*

Timp. *p*

Gr.cassa.

Viol.I. *f* *non div.* *arco* *pp* *cresc.* *f*

Viol.II. *f* *non div.* *arco* *pp* *cresc.* *f*

Viola. *f* *non div.* *arco* *pp* *cresc.* *f*

Vc. *f* *pizz.* *arco* *pp* *cresc.* *f*

Cb. *f* *pp* *cresc.* *f*

7 *p* *pp* *cresc.* *f*

Ritenu. 8 Più vivo. ♩ = 138.

2 Fl.
2 Ob.
2 Cl.in A.
Cl.b.in A.
2 Fag.
4 Cor.
2 Tr-be.
Timp.

Ritenu. Più vivo. ♩ = 138.

Viol.I.
Viol.II.
Viola.
Vc.
Cb.

8

9

2 Fl.
2 Ob.
2 Cl.in A.
Cl.b.in A.
2 Fag.
4 Cor.
2 Tr-be.
Timp.
Cin.

Viol.I.
Viol.II.
Viola.
Vc.
Cb.

9

poco a poco ritardando al . . .

Tempo I. ♩ = 112

2 Fl.

2 Ob.

2 Cl. in A.

2 Fag.

4 Cor.

2 Tr-be.

Viol. I.

Viol. II.

Viole.

Vc.

Cb.

p

pp

pp dolce

1.

Tempo I. ♩ = 112

10 *pp*

2 Fl.

Cl. in A.

2 Fag.

Viol. I.

Viol. II.

Viole.

Vc.

Cb.

pp

pp

Cl. I. in A.

2 Fag.

Cor.

Viol. I.

Viol. II.

Viole.

Vc.

Cb.

I. *p*

II. *p*

III. *p*

Cl. I. in A.

Cl. b. in A.

2 Fag.

Cor. II.

Viol. I.

Viol. II.

Viole.

Vc.

Cb.

poco ritard.

a tempo

mf

espr.

dim.

calando

poco ritard.

a tempo

calando

dim.

pp

pp

pp

pp

2 Fl. *a 2* *f*

2 Ob. *f*

Cor. ingl. *f*

2 Cl. in A. *f*

2 Fag. *p*

4 Cor. *mf*

2 Tr-be. *a 2 con sord.* *f*

Cin. *p*

Viol. I. *a tempo ♩ = 126* *pizz.*

Viol. II. *p pizz.*

Viole. *p pizz.* *arco* *mf*

Vc. *p* *pizz.* *arco* *mf*

Cb. *p* *mf*

dim. *mf*

11

2 Fl. *p*

2 Ob. *p*

Cor. ingl. *p*

2 Cl. in A. *p*

2 Fag. *a 2* *mf* *p*

4 Cor. *mf* *p*

2 Tr-be. *senza sord.* *sf*

Cin. *pp*

Viol. I. *f* *arco* *p*

Viol. II. *f* *arco* *p*

Viole. *p*

Vc. *p*

Cb. *p*

3

12

2 Fl. *f sf pp sf*

2 Ob. *f sf pp sf*

Cor. ingl.

2 Cl. in A. *f sf pp sf*

2 Fag. *f sf pp sf*

4 Cor. *a 2 con sord. ff sf p senza sord. pp*

2 Tr-be. *a 2 con sord. ff sf p pp*

Timp.

Cin.

Viol. I. *div. pizz. f sf pp*

Viol. II. *div. pizz. f sf pp*

Viole. *pizz. f pp*

Vc. *pizz. f pp*

Cb. *pizz. f pp*

12

Poco a poco più agitato.

13 = 138

2 Fl.

2 Ob. *pp* *cresc.* *f* a 2

Cor. ingl.

2 Cl. in A. *pp cresc.* *f*

2 Fag. *pp cresc.* *f* *sf* *sf*

4 Cor. *f* *sf* *sf*

2 Tr-be. senza sord. *mf* *sf* *sf* *sf*

Timp. *mf* *sf* *sf*

Cin. *mf*

Poco a poco più agitato.

13 = 138

Viol. I. arco *pp* *cresc.* *f* *sf* *sf* *sf*

Viol. II. arco *pp* *cresc.* *f* *sf* *sf* *sf*

Viole. arco *pp* *cresc.* *f* *sf* *sf*

Vc. arco *pp* *cresc.* *f* *sf* *sf*

Cb. arco *pp* *cresc.* *f* *sf* *sf*

13

14

a 2

2 Fl.

2 Ob.

Cor. ingl.

2 Cl. in A.

2 Fag.

4 Cor.

2 Tr. be.

Timp.

Cin.

Viol. I.

Viol. II.

Viola.

Vc.

Cb.

14

sempre più vivo

2 Fl. *a 2*

2 Ob.

Cor. ingl.

2 Cl. in A

2 Fag. *a 2*

4 Cor. *a 2*

2 Tr-be

Timp

Cin.

Viol. I.

Viol. II.

Viole. *div.*

Vc.

Cb.

sempre più vivo

15

Vivo. ♩ = 160

2 Fl. *a 2*

2 Ob.

Cor. ingl.

2 Cl. in A.

2 Fag.

4 Cor.

2 Tr. be.

Timp.

Camp.

Cin.

Triang.

ff *f* *f* *f* *f*

ff *f* *f* *f* *f*

ff *f* *f* *f* *f*

ff *f* *f* *f* *f*

ff *f* *f* *f* *f*

ff *f* *f* *f* *f*

mf

p

mf

Vivo. ♩ = 160

Viol. I.

Viol. II.

Viole.

Vc.

Cb.

ff *f* *f* *f* *f*

ff *f* *f* *f* *f*

ff *f* *f* *f* *f*

ff *f* *f* *f* *f*

ff *f* *f* *f* *f*

ff *f* *f* *f* *f*

15

2 Fl. *a 2* **16**
p leggiero

2 Ob. *a 2*

Cor. ingi.

2 Cl. in A. *a 2*
p leggiero

2 Fag.

4 Cor.

2 Tr. ba.

Timp.

Camp.

Cin. *pp*

Triang. *p* *pp*

Viol. I. *pizz.*

Viol. II. *pp non div. pizz.*

Viola. *pp non div. pizz.*

Vc. *pp pizz.*

Cb. *pp pizz.*

16

2 Fl. *a 2*
 2 Ob. *a 2*
 2 Cl. in A. *a 2*
 2 Fag. *a 2*
 B-Tuba.
 Cin.
 Triang.
 Viol. I. *poco a poco*
 Viol. II. *arco p*
 Viole. *arco p*
 Vc. *arco p*
 Cb. *arco p*

(17) *poco a poco*

(17)

ritard. al - - Tempo I. poco ritard. - - *Meno mosso.* $\text{♩} = 100$ *Vivo.*
 Ob. I. *pp*
 2 Fag. *pp*
 Cor. I. *p espr.*
 B-Tuba. *pp*
 ritard. al - - Tempo I. poco ritard. - - *Meno mosso.* $\text{♩} = 100$ *Vivo.*
 Viol. I. *pp*
 Viol. II. *pp* *div.*
 Viole. *pp* *div.*
 Vc. *pp*
 Cb. *pp*

Meno mosso. *Vivo.* *pp* **18** Meno mosso. *Vivo.* *pp* Meno mosso.

2 Fl.
2 Ob.
Cor. ingl.
2 Cl. in A.
Cor. I.

Meno mosso. *Vivo.* Meno mosso. *Vivo.* Meno mosso.

Viol. I.
Viol. II.
Viola.
Vc.
Cb.

18

riten. *Vivo. (leggiere)* *pp* *a 2*

2 Fl.
2 Ob.
Cor. ingl.
2 Cl. in A.
Fag. I.
Cor. I.

riten. *Vivo.*

Viol. I.
Viol. II.
Viola.
Vc.
Cb.

pizz.
p
pizz.
pizz.
pizz.

V.

Molto vivace. (♩ = 138)

Flauti I. II.

2 Oboi.

Corno inglese.

2 Clarinetti in A.

I. II.
3 Fagotti.

III.

Contra Fagotto.

4 Corni in F.

3 Tromboni
e
Bass Tuba.

Timpani.

Cinelli.

Molto vivace. (♩ = 138)

Violini I.

Violini II.

Viole.

Violoncelli.

Contrabassi.

2 Fl. *a 2* *sf*

2 Ob. *a 2* *sf*

Cor. ingl. *sf*

2 Cl. in A. *a 2* *sf*

3 Fag. *a 3*

C-Fag. *stacc.*

4 Cor.

I. II. *sf* *p*

Tr. bni. *sf* *p*

III. *sf* *p*

B-Tuba.

Timp.

Cin.

Viol. I.

Viol. II.

Viola.

Vc.

Cb.

①

I. II. Fl. *ff*

III. *ff*

2 Ob. *ff*

Cor. ingl. *ff*

2 Cl. in A. *ff*

3 Fag. *ff*

C-Fag. *ff*

4 Cor. *f*

I. II. Tr. bni. *f* *p*

III. *f* *p*

B-Tuba. *p* *f*

Timp.

Cin.

Viol. I. *ff*

Viol. II. *ff*

Viola. *ff*

Vc. *ff*

Cb. *ff*

①

3 Fl. ^{a 3}

2 Ob.

Cor. ingl.

2 Cl.in A. ^{a 2}

3 Fag.

C-Fag.

4 Cor.

2 Tr-be.

3 Tr-bni

B-Tuba.

Timp.

Cin.

Viol. I.

Viol. II.

Viola.

Vc.

Cb.

2

mf cresc.

f dim.

p

ff

f

dim.

ff

ff

ff

ff

ff

3 Fl.

2 Ob.

Coringl.

2 Cl. in A. *a 2*

3 Fag. *a 3*

C. Fag.

4 Cor. *a 2*

Tr. ba II.

Timp.

Cin. *tr*

Viol. I.

Viol. II.

Viole.

Vc.

Cb.

ff

p

dim.

dim.

dim.

dim.

dim.

dim.

dim.

dim.

dim.

2 Cl. in A. *p sf* *sf* *sf*

Fag. I. *p*

Cor. I. *pp*

Viol. I. *pp* *sf* *sf* *div.* *sf*

Viol. II. *pp*

Viole. *pp*

Vc. *pp* *pizz.*

Cb. *pp* *pizz.*

3 *pp*

2 Fl. *a 2* *pp*

2 Ob. *pp*

Cl. I in A. *p poco marcato*

Fag. I. *p poco marcato*

Cor. I. *pp*

Viol. I. *sempre p*

Viol. II.

Viole.

Vc. *arco* *pizz.*

Cb. *arco* *pizz.*

4

4

2 Fl. *a 2* *cresc.* *a 3*

2 Ob. *cresc.*

Cor. ingl. *p* *cresc.*

2 Cl. in A. *cresc.* *a 2*

3 Fag. *I. II.* *p* *cresc.* *a 3*

C-Fag. *cresc.*

4 Cor. *I.* *pp* *poco cresc.*

2 Tr. bni e *p*

B-Tuba. *p*

Timp. *tr* *pp* *cresc.*

Viol. I. *cresc.*

Viol. II. *cresc.*

Viola. *cresc.*

Vc. *arco* *cresc.*

Cb. *arco* *cresc.*

5

3 Fl. *ff*

2 Ob. *ff*

Cor. ingl. *ff*

2 Cl. in A. *ff*

3 Fag. *ff*

C-Fag. *ff*

4 Cor. *ff*

2 Tr-be. in B. *f* *dim.* *pp*

I. II. Tr-bni. *f*

III. *f* *p* *pp*

B-Tuba. *f*

Timp. *mf*

Cin. *f*

Viol. I. *ff*

Viol. II. *ff*

Viola. *ff* *p (marcato)*

Ve. *ff* *p (marcato)*

Cb. *ff* *p (marcato)*

5

6

2 Ob. *p*

Cor. ingl. *p*

2 Cl. in A. *p*

Cl. b. in A. *p*

2 Fag. *p* I. II.

4 Cor. *pp*

Tr-be I. II. *con sord. I. pp*

Tamburino. *p sf sf simile*

Viol. I.

Viol. II.

Viola. *p*

Vc. *p*

Cb. *p*

6

Vivo. ♩ = 160

Adagio.

2 Ob.

Cor. ingl.

2 Cl. in A.

Cl. b. in A.

2 Fag.

4 Cor.

Timp.

Tamb.

2 Arpe.

Viol. I.

Viol. II.

Viole.

Vc.

Cb.

pp

mf espr.

con sord.

sf

pp

p

pp

f

pp

pp

pp

pp

div. pp

pp

div. (à 2 part.)

7

Tempo I.

lunga

2 Ob

Cor. ingl.

2 Cl. in A.

Cl. b. in A.

2 Fag.

4 Cor.

2 Arpe.

Tempo I.

Viol. I.

Viol. II.

Viola.

Vc.

Cb.

7

8

2 Ob. *f sf sf simile*

Cor. ingl. *f sf sf simile*

2 Cl. in A. *f sf sf simile*

I. II. 3 Fag. *f*

III. *f*

4 Cor. *f sf sf sf*
III. *senza sord.*

Tr. be I. II. *senza sord.*
f

Timp. *f*

Cin. *a 2*
mf

Viol. I. *sf sf sf ff sf sf sf sf sf sf sf*

Viol. II. *sf sf sf ff sf sf sf sf sf sf sf*

Viole. *f sf sf simile*

Vc. *f*

Cb. *f*

8

I. II.

2 Fl.

2 Ob.

Cor. ingl.

2 Cl. in A.

I.

3 Fag.

II. III.

C-Fag.

4 Cor.

Tr-be II.

Timp.

Cin.

Viol. I.

Viol. II.

Viola.

Vc.

Cb.

f

ff

ff

ff

ff

9

9

10 11

I. 3 Fl. *sf*

II. III. *sf* a 2

2 Ob. *sf*

Cor. ingl. *sf*

2 Cl. in A. *sf* a 2

I. II. 3 Fag. *sf*

III. *sf*

C-Fag. *sf*

4 Cor. *sf*

I. 3 Tr-be. *sf*

II. III. *sf*

I. II. Tr-bni. *f*

III. Tuba. *sf*

Timp. *mf*

Cin.

Viol. I. *sf*

Viol. II. *sf*

Viole. *sf*

Vc. *sf*

Cb. *sf*

10 11

I. 3 Fl.
 II. III.
 2 Ob.
 Cor. ingl.
 2 Cl. in A.
 I. II. 3 Fag.
 III.
 C- Fag.
 4 Cor.
 I. 3 Tr- be.
 II. III.
 I II. Tr- bni
 III. Tuba.
 Timp.
 Cin.
 Viol. I.
 Viol. II.
 Viole.
 Vc.
 Cb.

3 Fl. ^{a 3}

2 Ob. ^{a 2}

Cor. ingl.

2 Cl. in A. ^{a 2}

I. II. ^{a 2}

3 Fag. III.

4 Cor. *mf*

Tr-be III. in B.

Tr-bni. I. II.

Timp.

Cin.

Tamburino *p*

Viol. I. *mf*

Viol. II. *mf*

Viola. *mf* div. *p*

Vc. *mf* *p*

Cb. *mf*

(13)

(13) *p*

Fl. picc. *pp*

I. *pp*

3 Fl. II. *pp*

Cor. ingl. *mf* *pp*

2 Cl. in A *a 2*

I. II. *pp*

3 Fag. III. *pp*

Tamb. *pp*

Viol. I. *pp*

Viol. II. *pp*

Viole. *pp* *div.* *pizz.*

Vc. *p* *pizz.*

Cb. *p*

14

Fl. picc. *poco f*

I. *poco f*

3 Fl. II. III. *poco f*

Viol. I. *poco f*

Viol. II. *poco f* *arco*

Viole. *poco f* *arco*

Vc. *poco f* *arco*

Cb. *poco f*

14

Fl. picc. (15) (16)
 3 Fl. *f* *a 3*
 2 Ob. *f* *a 2*
 Cor. ingl. *f*
 2 Cl. in A. *f* *a 2*
 I. *f*
 3 Fag. *f* *a 2*
 II. III. *f*
 C-Fag. *f*
 4 Cor. *f*
 Cin. *p* *a 2*
 Viol. I. *f*
 Viol. II. *f*
 Viole. *f*
 Vc. *f*
 Cb. *f*

Viol. I. *pp*

Viol. II. *pp*

Viola. *pp*

Vc. *pp*

Cb. *pp*

sempre pp

18

Fl. picc. *f*

Fl. I. *pp*

Fl. II. *pp*

Fl. III. *pp*

Ob. I. *pp*

Ob. II. *pp*

Cor. ingl. *pp*

2 Cl. in A. *pp*

Triang. *pp*

Arpa I. *p*

Arpa II. *p*

Viol. I.

Viol. II. *pp* (sul pontic.)

Viola. *pp* (sul pontic.)

Vc. *pp* (sul pontic.)

Cb. *pp* (sul pontic.)

div. (in 4)

natur

pp

2 Ob.

Cor. ingl.

2 Cl. in A.

Cl. b. in A.

Fag. I.

4 Cor.

Viol. I. (Solo) Tutti

Viol. II.

Viole natur

Vc.

Cb.

p *mf espr.* *f* *cresc.*

20

Fl. I. II. *f espr. molto*

2 Ob.

Cor. ingl.

2 Cl. in A.

Cl. b. in A.

Fag. I. II.

4 Cor.

2 Arpe *a2 f*

Viol. I.

Viol. II. *f espr.*

Viole *f espr.*

Vc.

Cb.

f *mf* *f* *p* *div.* *Solo*

21 Tempo I. ♩ = 160

ritard. molto

Fl. picc.

I. II.

3 Fl.

III.

2 Ob.

2 Cl. in A

2 Arpe.

ritard. molto

Tempo I. ♩ = 160

Viol. I.

Viol. II.

Viole.

Vc.

Cb.

21

22

Fl. picc.

I. II.

3 Fl.

III.

2 Ob.

Cor. ingl.

2 Cl. in A

con sord. a2

Cor. I. II.

Viol. I.

Viol. II.

Viole.

Vc.

Cb.

Tutti

22

23

Fl. I. II. *f*

2 Ob. *f*

Cor. ingl. *f*

2 Cl. in A. *f*

I. II. *f*
3 Fag. a2

III. *f*

C-Fag. *f*

I. II. *f*
4 Cor. senza sord.

III. IV. *f*

Tr-be I. II. in B. *f*

I. II. *f*
3 Tr-bni a2

III. *f*
B-Tuba a2

Cin. *mf*

Viol. I. *f*

Viol. II. *f*

Viola *f*

Vc. *f*

Cb. *f*

B-Tuba

23

Fl. I. II. *24*
breve

2 Ob.

Cor. ingl.

2 Cl. in A.

I. II.

3 Fag.

III.

C-Fag.

I. II.

4 Cor.

III. IV.

Tr-be I. II.

Tr-bone III.

e

B-Tuba

Cin.

Viol. I.

Viol. II.

Viola

Vc.

Cb.

p

psf

sf

mf

sf

mf

sf

mf

mf

mf

p

mf

mf

25

I. 2 Fl.
 II. 2 Ob.
 Cor. ingl.
 2 Cl. in A.
 I. II. 3 Fag.
 III. C-Fag.
 4 Cor.
 Timp.
 Cin.
 Viol. I.
 Viol. II.
 Viole
 Vc.
 Cb.

25

27

I. II. 3 Fl. III.
 2 Ob.
 Cor. ingl.
 2 Cl. in A.
 I. II. 3 Fag. III.
 C. Fag.
 4 Cor.
 Tr. bñi III.
 Timp.
 Cin.
 Viol. I.
 Viol. II.
 Virole
 Vc.
 Cb.

Musical score for orchestra, page 179, rehearsal mark 27. The score includes parts for woodwinds (Flutes, Oboe, Cor Anglais, Clarinets, Bassoons, Contrabassoon, Horns, Trumpets), percussion (Tympani, Cymbals), and strings (Violins, Viola, Violoncello, Contrabass).

27

Molto ritardando

Meno mosso. ♩ = 104

Fl. picc.

3 Fl.

2 Ob.

Cor. ingl.

2 Cl. in A.

Cl. b. in A.

I. II. Fag.

III.

C-Fag.

4 Cor.

3 Tr-be in B.

3 Tr-bni

e

B-Tuba

Timp.

Cin.

Viol. I.

Viol. II.

Viola.

Vc.

(b.)

Fl. picc.

3 Fl.

2 Ob.

Cor. ingl.

2 Cl. in A.

Cl. b. in A.

I. II. Fag.

III.

C-Fag.

4 Cor.

3 Tr. b. in B.

3 Tr. b. in E.

B-Tuba

Timp.

Cin.

Viol. I.

Viol. II.

Viola.

Vc.

Cb.

a 3

a 2

ff

a 3

ff

a 2

ff

Fl. picc.

3 Fl. *a 3*

2 Ob.

Cor. ingl.

2 Cl. in A. *a 2*

Cl. b. in A.

I. II. *a 2*
Fag.

III.

C-Fag.

4 Cor.

3 Tr-be *a 3*

3 Tr-bni

B-Tuba

Timp.

Viol. I.

Viol. II.

Violo

Vc.

Cb.

Fl. picc.

3 Fl. a 3

2 Ob. a 2

Cor. ingl.

2 Cl. in A. a 2

Cl. b. in A.

I. II. Fag.

III.

C-Fag.

4 Cor.

I. Tr-be

II. III.

3 Tr-bni a 2

B-Tuba a 2

Cin.

Più vivo.

Viol. I.

Viol. II.

Viole.

Vc.

Cb.

31 Ancora più vivo. ♩ = 160

Fl. picc.

3 Fl.

2 Ob.

Cor. ingl.

2 Cl. in A.

Cl. b in A.

I. II. Fag.

III. C-Fag.

4 Cor.

3 Tr-be in B

3 Tr-bni e B-Tuba

Timp.

Cin.

Triang.

Ancora più vivo. ♩ = 160

Viol. I.

Viol. II.

Viola

Vc.

Cb.

32

Fl. picc.

3 Fl. *a 3*

2 Ob. *a 2*

Cor. ingl.

2 Cl. in A. *a 2*

3 Fag. *a 3*

C-Fag.

4 Cor.

2 Tr-bein B.

3 Tr-bni

B-Tuba

Timp.

Cin.

Triang.

Viol. I.

Viol. II.

Viola

Vc.

Cb.

sempre f

32

Ritardando. ♩ = 92

Molto sostenuto. ♩ = 63

I. Fl. I. *pp*

II. Fl. II. *pp*

2 Ob. *p*

Cor. ingl. *p*

2 Cl. in A. *p*

Arpa I. *p*

Ritardando. ♩ = 92

Molto sostenuto. ♩ = 63

Viol. I. *Solo* *p*

Viol. II. *div.* *p subito* *pp*

Viole. *pp*

Vc. *pp*

Cb. *pp*

I. Fl. I. *ritardando*

II. Fl. II. *ritardando*

2 Ob. *ritardando*

Arpa I. *ritardando*

Viol. I. *div.* *ritardando*

Viol. II. *div.* *pp* *calando*

Viole. *div.* *pp* *pizz.*

Vc. *pp*

Cb. *pp*

Tempo I.

I. II. Fl. III. 2 Ob. Cor. ingl. Cl. in D. 2 Cl. in A. Cl. b. in A. I. Fag. II. III. 4 Cor. I. II. Tr-be III. 3 Tr-bni e B-Tuba

Tempo I.

Tutti

Viol. I. Viol. II. Viole. Vc. Cb.

Ritardando molto

Fl. picc.

I. II.

Fl. III.

2 Ob.

Cor. ingl.

Cl. in D.

2 Cl. in A.

Cl. b. in A.

I. Fag.

II. III.

C-Fag.

4 Cor.

I. II. Tr-be

III.

3 Tr-bu

e

B-Tuba

Timp.

Ritardando molto.

Viol. I.

Viol. II.

Viole

Vc.

Cb.

non div.

Fine