

A M<sup>r</sup> L.A. Bourgault-Ducoudray.

Bind in

# 1<sup>re</sup> OUVERTURE

sur trois thèmes grecs  
pour grand orchestre  
composée par

## ALEXANDRE GLAZOUNOW.

OP. 3.

# 1<sup>ая</sup> УВЕРТЮРА

на три греческія темы  
для большаго оркестра  
сочиненіе

## АЛЕКСАНДРА ГЛАЗУНОВА.

Партитура 3 Руб.

оркестровые голоса 7 Руб. Переложеніе для фортепьяно въ 4 руки 2 Руб.

С. Петербуръ.

Собственность издателя

**М. П. Б Ъ Л Я Е В А,**

Николаевская 50.

у А. Битнера,  
въ С. Петербургѣ

у Д. Ратера,  
въ Гамбургѣ.

242935

A Monsieur L.A. Bourgault-Ducoudray.

# 1<sup>re</sup> Ouverture

sur trois thèmes grecs)

pour  
**GRAND ORCHESTRE**

composée  
par

Glazounov

# Alexandre Glazounov.

Op. 3.

|                            |        |
|----------------------------|--------|
| Partition .....            | Rb. 3  |
|                            | Mk. 6  |
| Parties séparées .....     | Rb. 7  |
|                            | Mk. 14 |
| Piano à quatre mains ..... | Rb. 2  |
|                            | Mk. 4  |

*Score*

Propriété de l'éditeur:

M. P. BELAIEFF, ST PETERSBOURG.

*Nikolaevskaya 50.*

D. Rahter, Hambourg. A. Büttner, St. Petersburg.

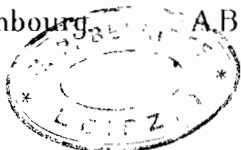

Inst. Lith. de C. G. Roder, Leipzig

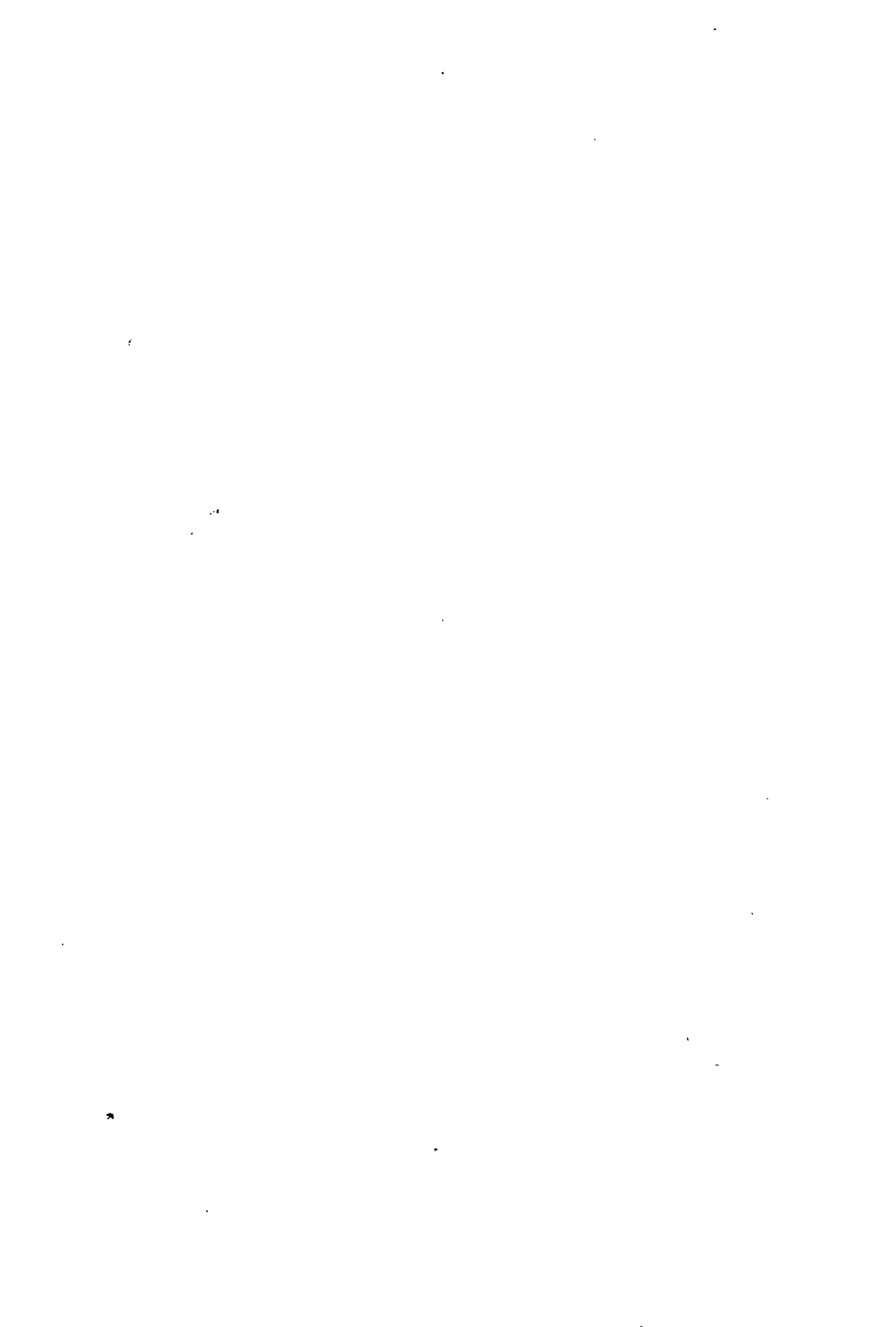

Closed Shelf

M  
1004  
G553g.1

# Ouverture. 742560

A. Glazounow, Op. 3.

Adagio. (M. M. ♩ = 54.)

Integral 900  
8/10/55 -

1 Piccolo.

2 Flauti.

2 Oboi.

2 Clarinetti in B.

2 Fagotti.

I. II.

4 Corni in F

III. IV.

2 Trombe in B.

Tromboni tenori.

Trombone basso  
e Tuba.

2 Timpani.

Triangolo.

Tamburo.

Piatti.

Cassa.

Arpa.

(non obbligato.)

Violini I.

Violini II.

Viole.

Violoncelli.

Contrabassi.

Adagio. (M. M. ♩ = 54.)

*p*

*trem.*

*p*

*muta in B.*

Adagio. (M. M. ♩ = 54.)

*p*

*p*

Les thèmes sont tirés du recueil de M<sup>r</sup> L. Bourgault-Ducoudray nommé „Mélodies populaires de Grèce et d'Orient“

**A**

This musical score page contains the following elements:

- Performance Instructions:** "a 2." (second ending), "f" (forte), "p" (piano), and "mf" (mezzo-forte).

**B**

*mf*

*mf*

*pp*

*f*

*pp*

*f*

*pp*

*p con passione*

*p con passione*

*Poco stringendo*

*Più sostenuto.*  
Allegro. (M.M. ♩ = 108.)

*Più sostenuto.*  
Allegro. (M.M. ♩ = 108.)

**C**

*mf*

*p cresc.*

*p*

*sf*

*mf*

*arco*

*mf*

*f*

*p cresc.*

*p cresc.*

avec la baguette de timbale

*mf* *a 2.*  
*ff* *a 2.*  
*f* *a 2.*  
*mf* *f*  
*p*  
*p* *p* *mf*  
*f* *p* *mf*  
*f* *p*  
*f* *ff* *a 2.*  
*f* *ff*  
*f* *ff* *p*  
*ff* *mf* *div. unis.*  
*ff* *mf* *div. unis.*  
*ff* *mf* *div. unis.*  
*f* *p* *mf* *div. unis.*  
*f* *p*

**E**

**E**

**F**

rit. Meno mosso. ♩ = ♩ tranquillo.

The violin part includes two staves for Violin II, marked "Viol. II divisi a 2." with dynamics *mf* and *pizz.* (pizzicato). The lower staves of the violin part also feature a melodic line with dynamics *mf* and *pizz.*.

The score concludes with the tempo marking "rit. *mf* Meno mosso. ♩ = ♩ tranquillo." and the number "1" below it.

742560

G

H

H  
1

## I

*mf cresc.*

*f*

*a. 2.*

*mf*

*mf*

*mf*

*mf*

*f cresc.*

*mf cresc.*

*divisi*

**K**

**K**

**L**

This musical score page contains the following elements:

- Staff 2 (Violin II):** Mirrors the Violin I part with similar melodic lines and dynamics.

**N** Animato.

*Più sostenuto.*  
**Allegro.** ♩=108.

**P**

**ff** **Allegro.** ♩=108.  
*Più sostenuto.*

**P**

**R**  
Un poco meno Allegro.

Key features of the score include:

acceler.

Allegro. (come prima.)

**S**

*sf* Allegro. (come prima.)

**Sf**

Meno mosso. Tranquillo. ♩ = ♩

non divisi

Violin I: *a2*, *mf* → *ff*

Violin II: *mf* → *ff*

Viola: *mf* → *ff*

Cello/Double Bass: *p*, *mf* → *ff*, *f*, *f* trem.

Violin I (divisi): *p*

Violin II (divisi): *p*

Viola (divisi): *p*

Cello/Double Bass (divisi): *arco*, *p*

Violin I (non divisi): *ff* trem.

Violin II (non divisi): *ff* trem.

Viola (non divisi): *ff* trem.

Cello/Double Bass (non divisi): *ff*

Allegro (come prima.)  
rallentando

+) Les accords pizzicati en petites notes doivent être exécutés dans le cas où la Harpe manquerait.  
+) Аккорды pizz. напечатанные мелким шрифтом, должны исполняться лишь в томъ случае, если нетъ Арфы.

Adagio. M.M. ♩ = 54.

**U**

*mf*

*arco*

*mf*

*arco*

*mf*

*arco*

*Tutti*

*mf*

a 2.

6

**U**

Allegro (come prima.)

(avec la baguette de timbale)

1

*stringendo*

*mf stringendo*

(235)

R 32 13 1

~~##~~