A MON AMI CHARLES G. POND.

NEW YORK.

DERNIER AMOUR.

ETUDE DE CONCERT.

par L. M. GOTTSCHALK.

Moderato.

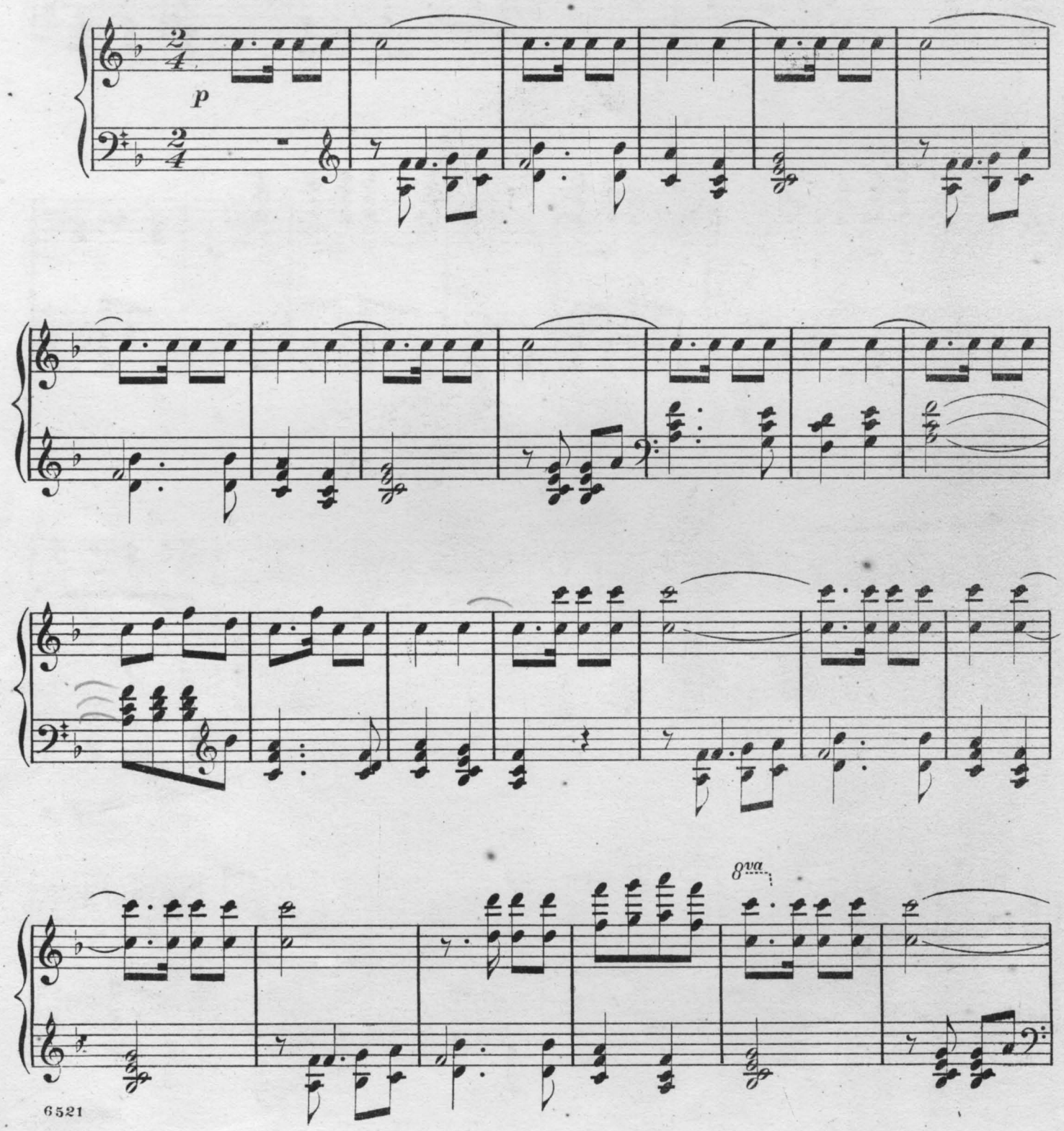

6521

Entered according to Act of Congress A.D. 1870 by Wm. Hall & Son in the Clerk's Office of the U.S. Dist Court for the South'n Dist of N.Y.

8va

2 Ped.

con grazia.

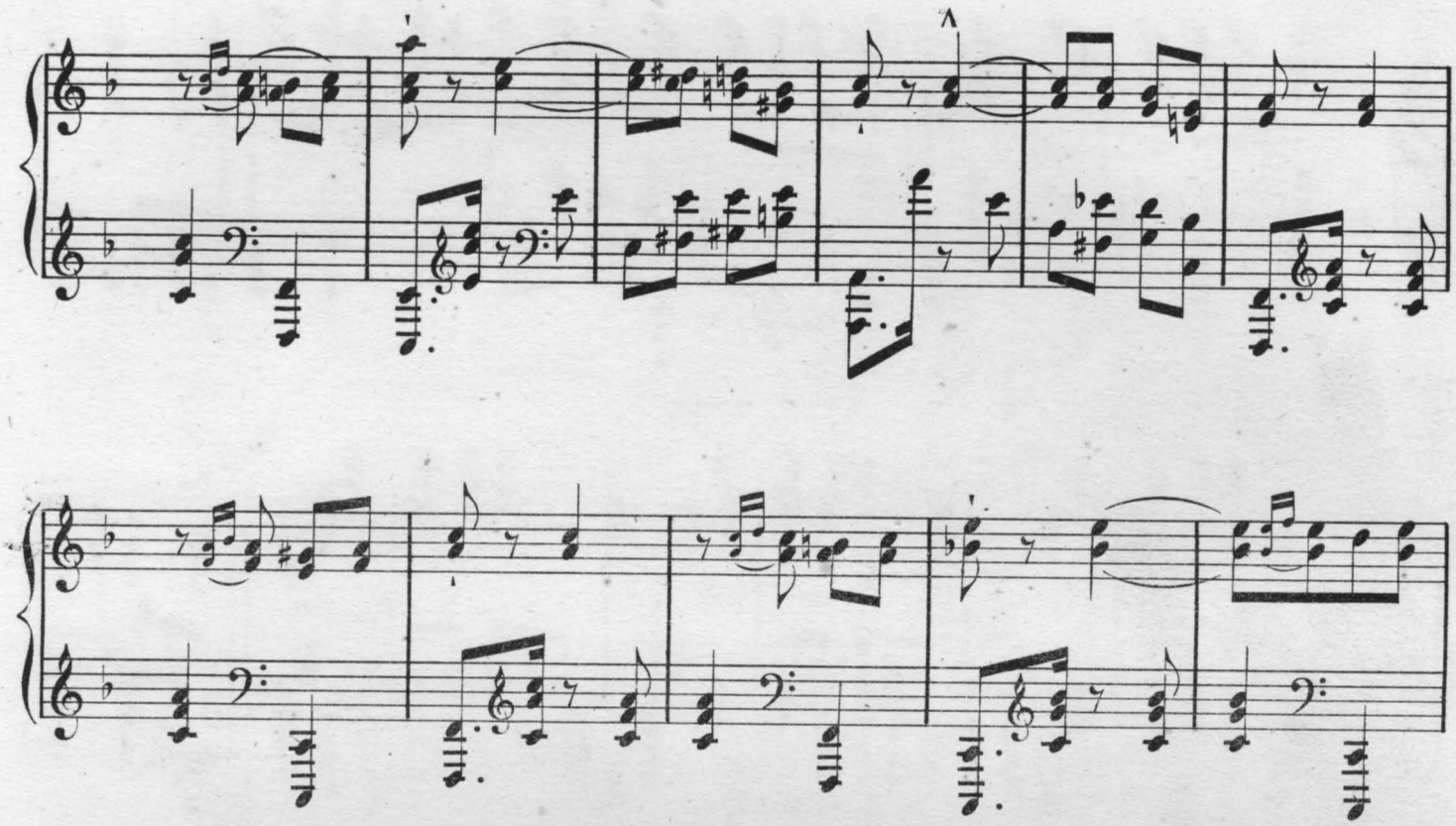

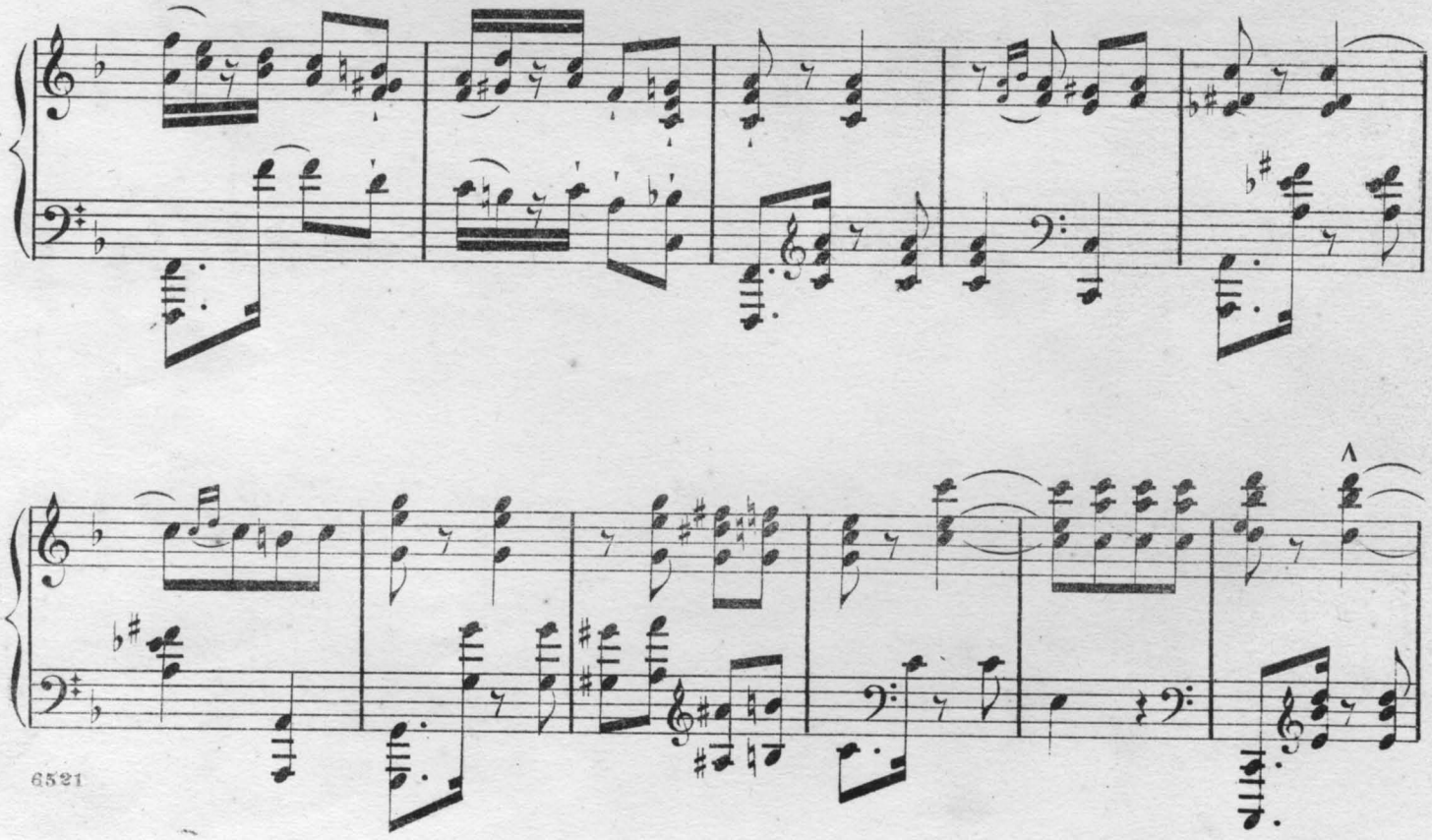

con passione.

8va

8va

un poco rit:

cres:

p *subito.* *sempre marcato il canto.*

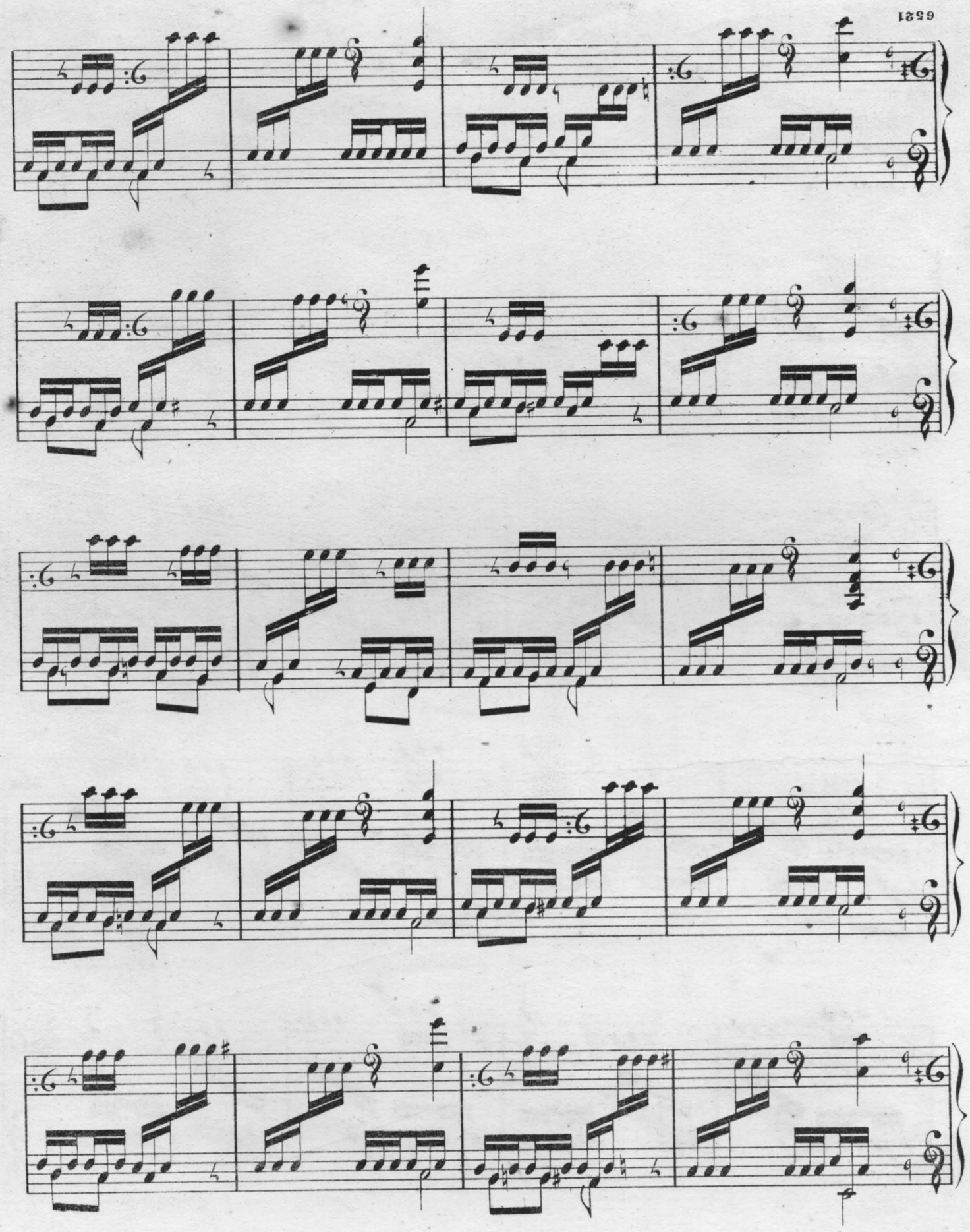

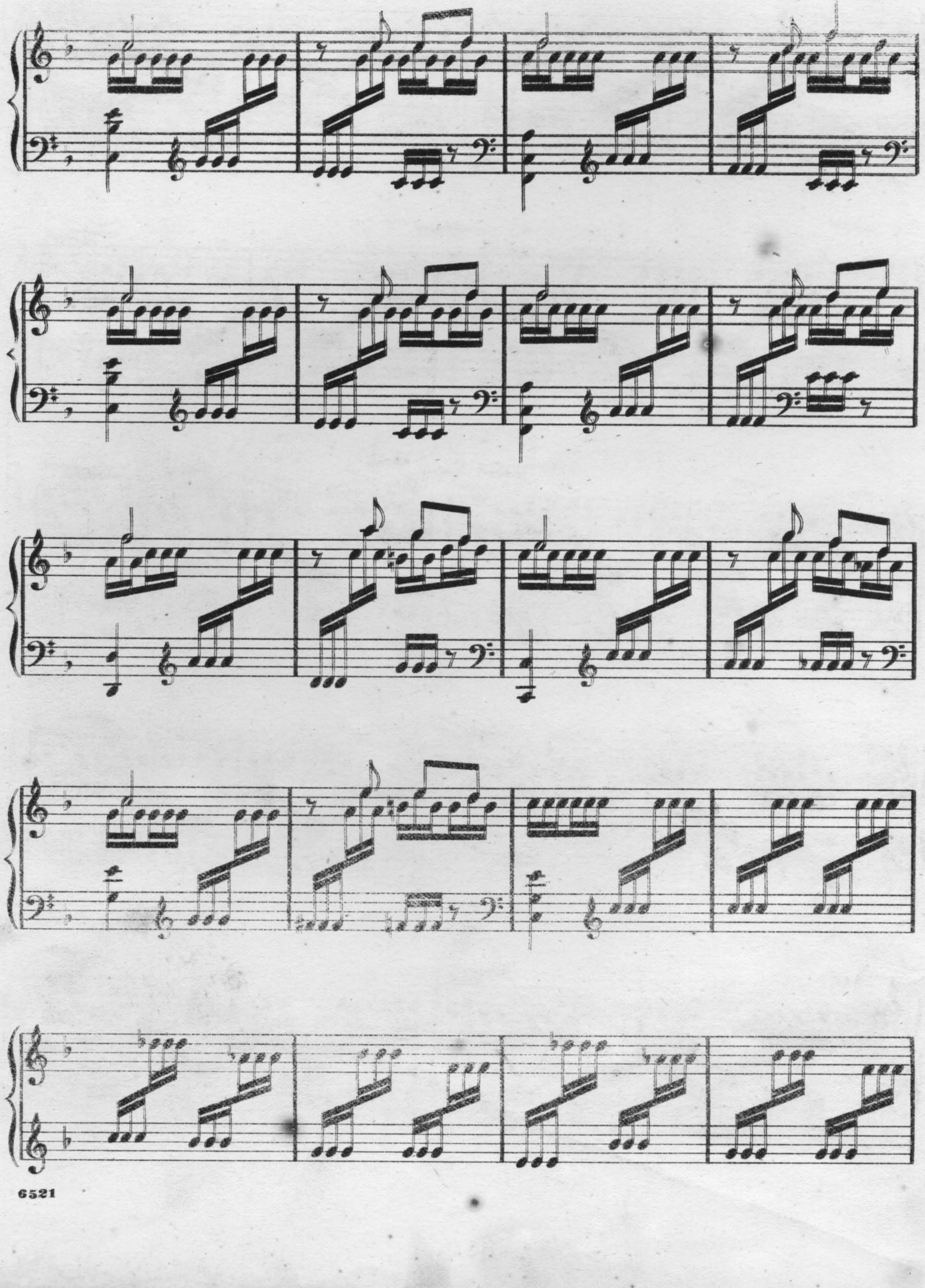

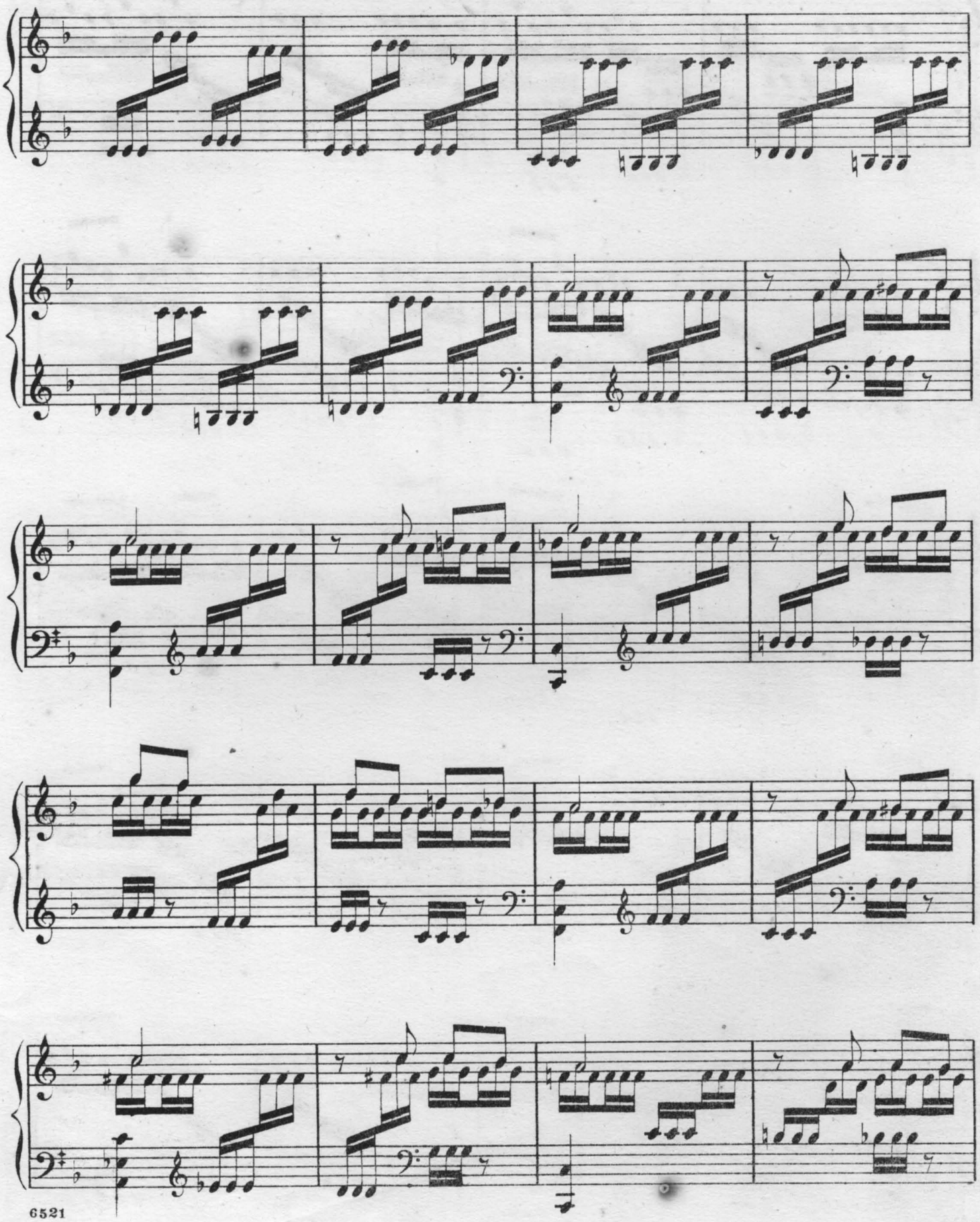

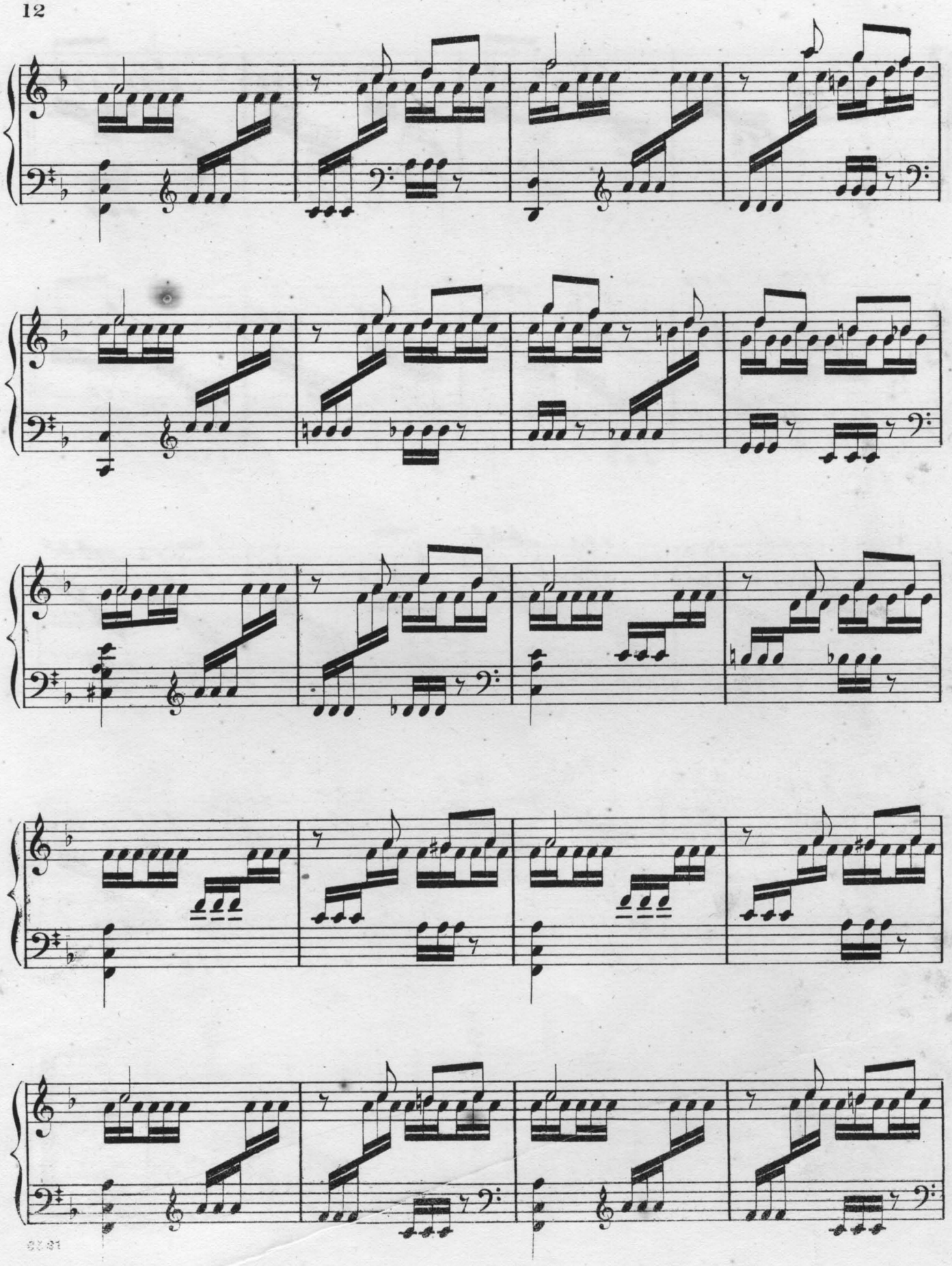

8va

8va

FINE.