

uale
ndis,
ifici,
rim,
avor
neis-
hoc
tque
cad-
fimo
Anni

Violino Primo.

IUS

6 (2) 30

Sonata Abella.

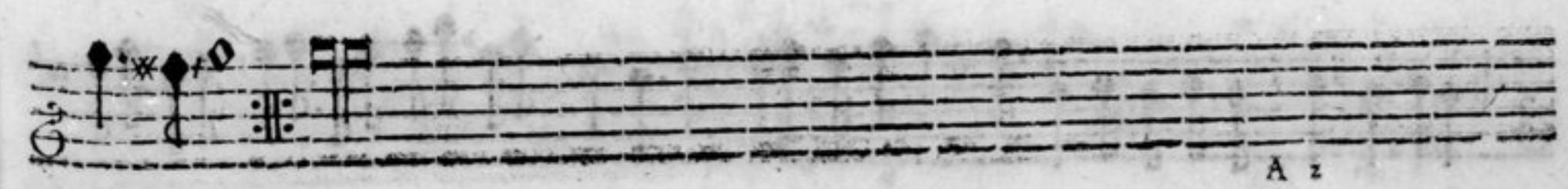
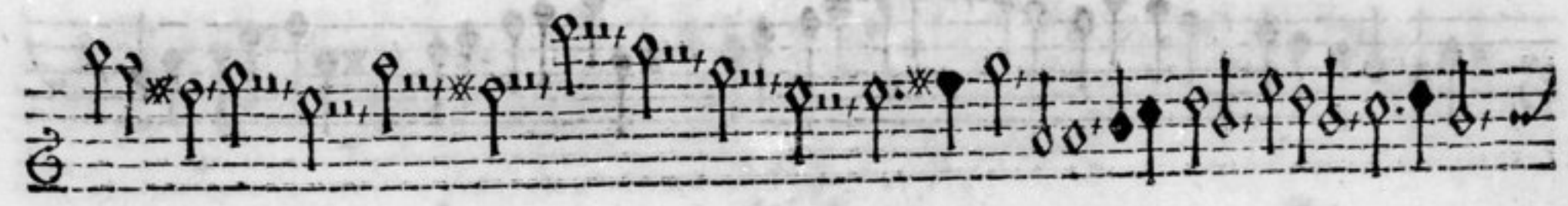

adagio.
Sonata Baccha.

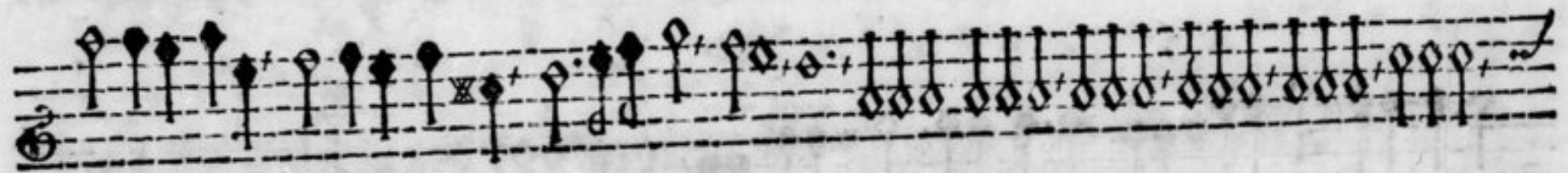
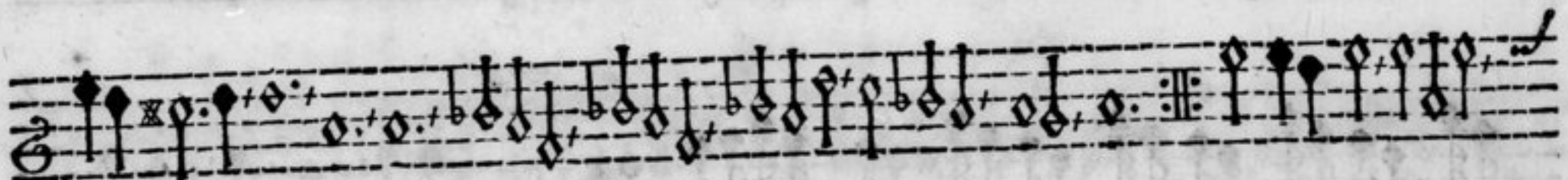

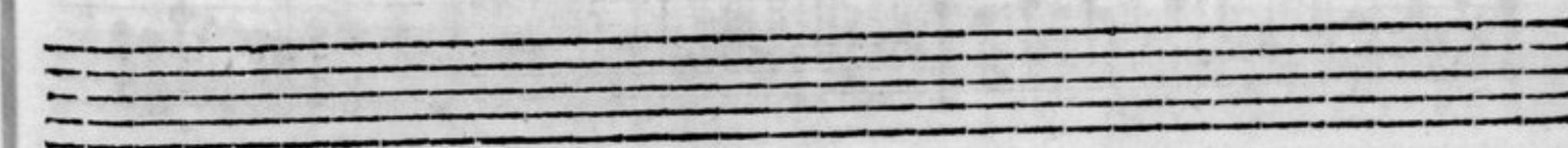
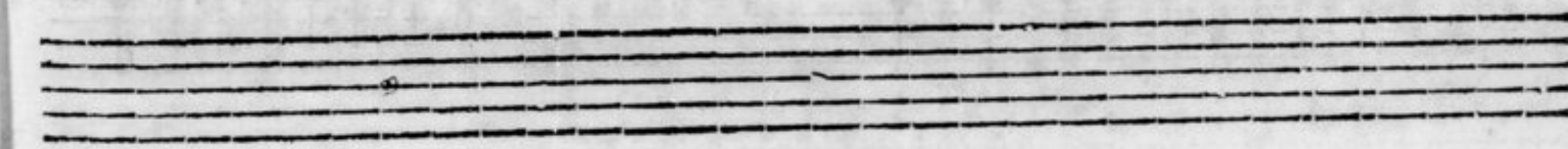
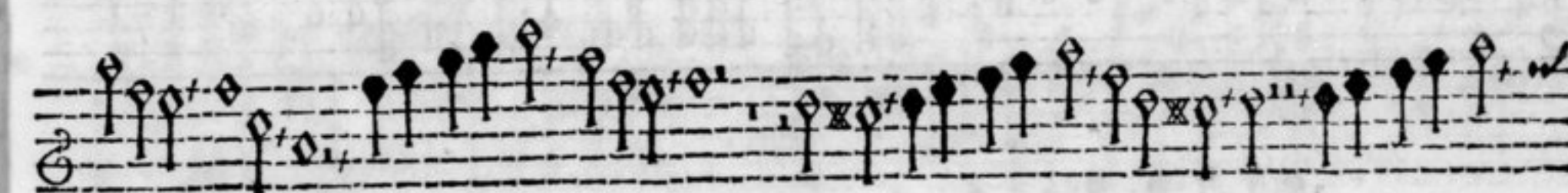

Sonata Cadmea.

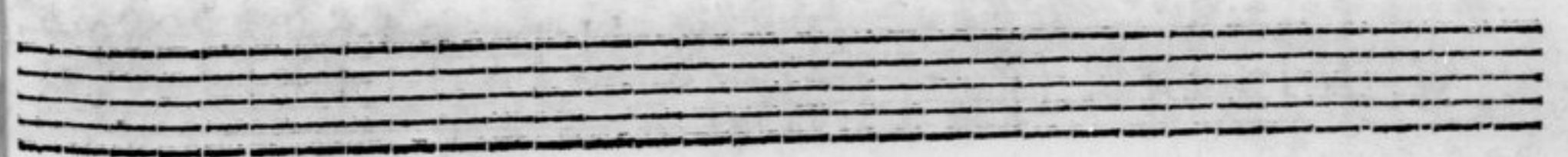
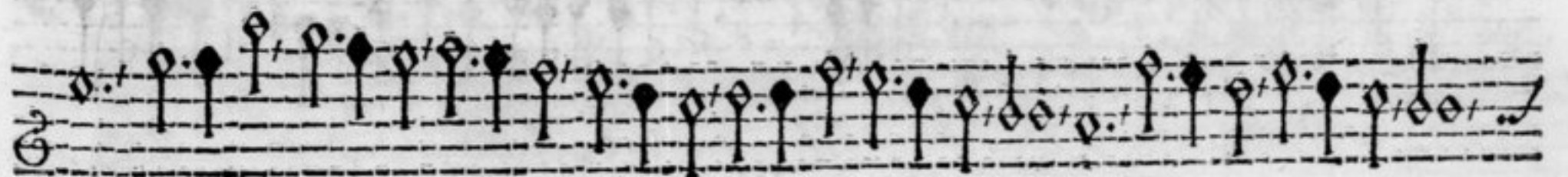

adagio.
Sonata Dejanira.

adagio.

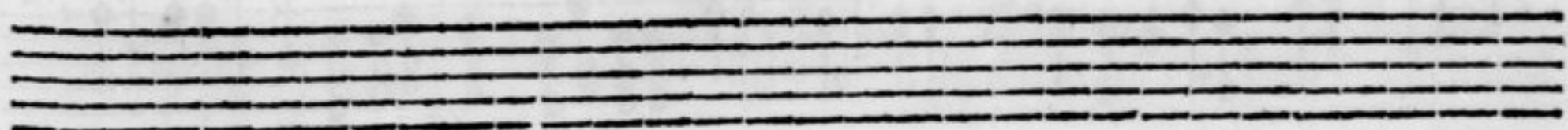
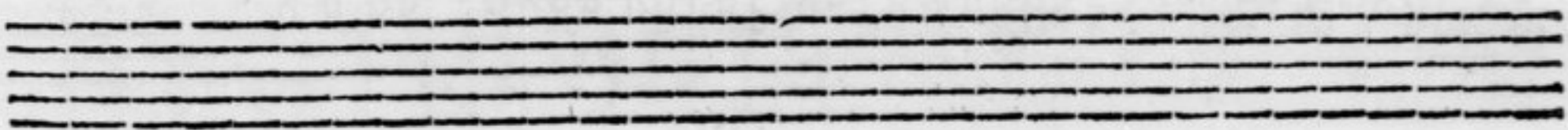
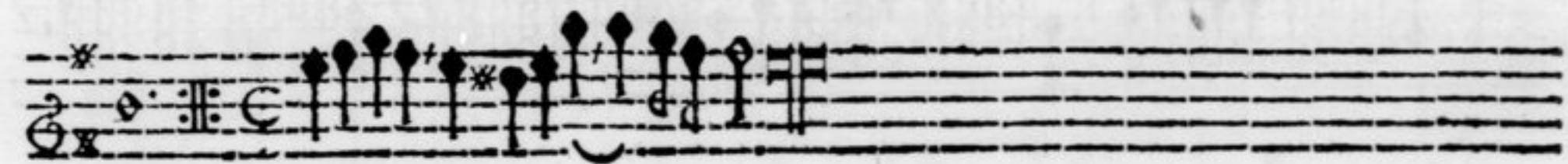
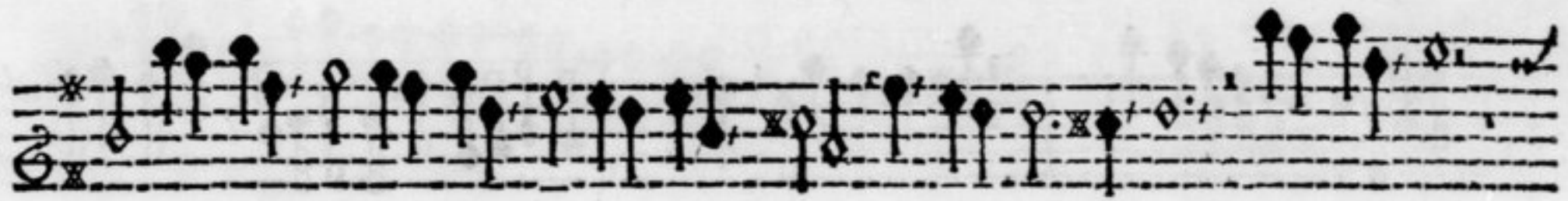

Sonata Eburna.

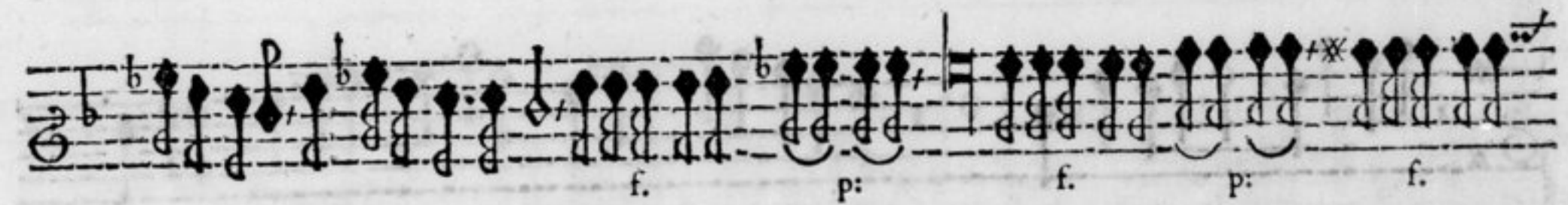

16 (12) 30

Sonata Fabaria.

(13)

adagio.

allegro.

Sonata Gaba.

adagio.

p.

Sonata Harmonia.

Sonata Ja.

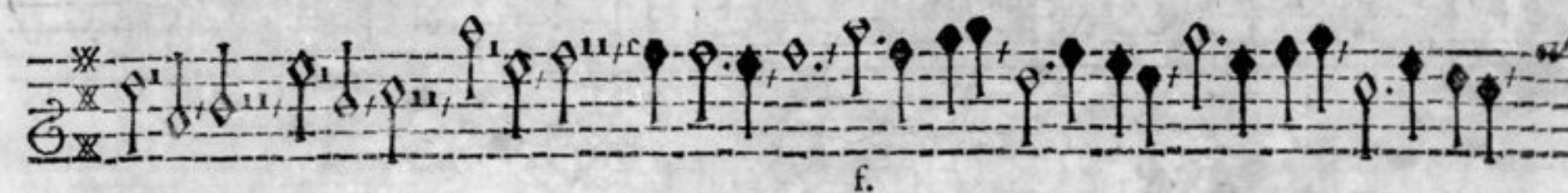

Sonata Köhlerina.

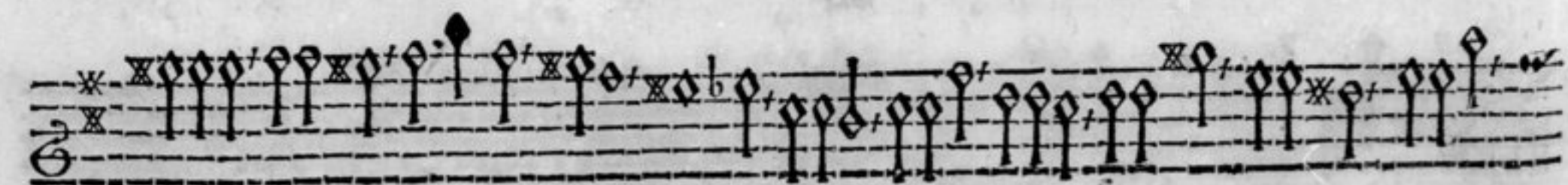
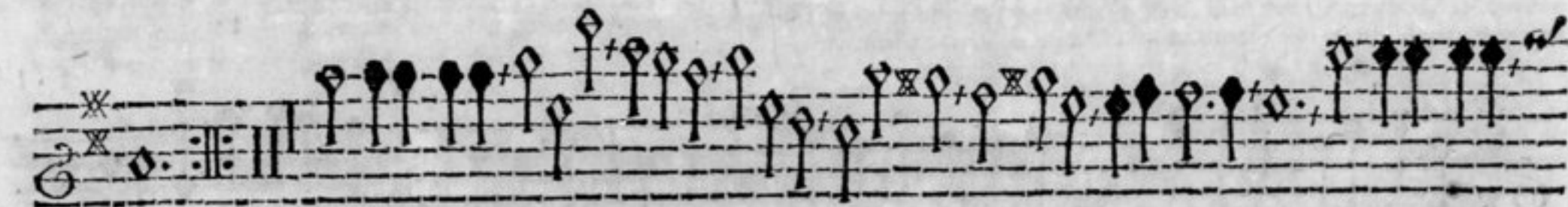
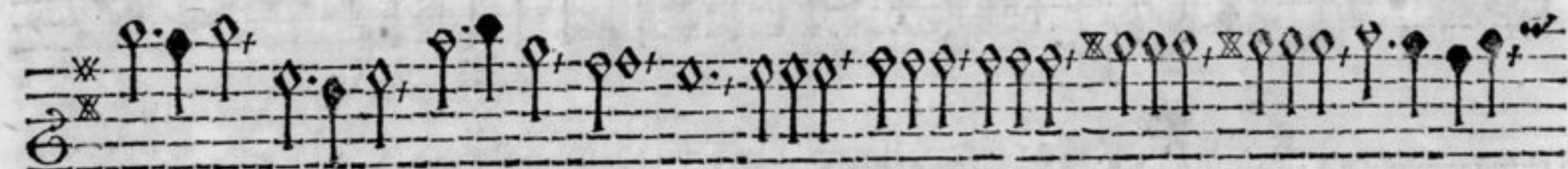

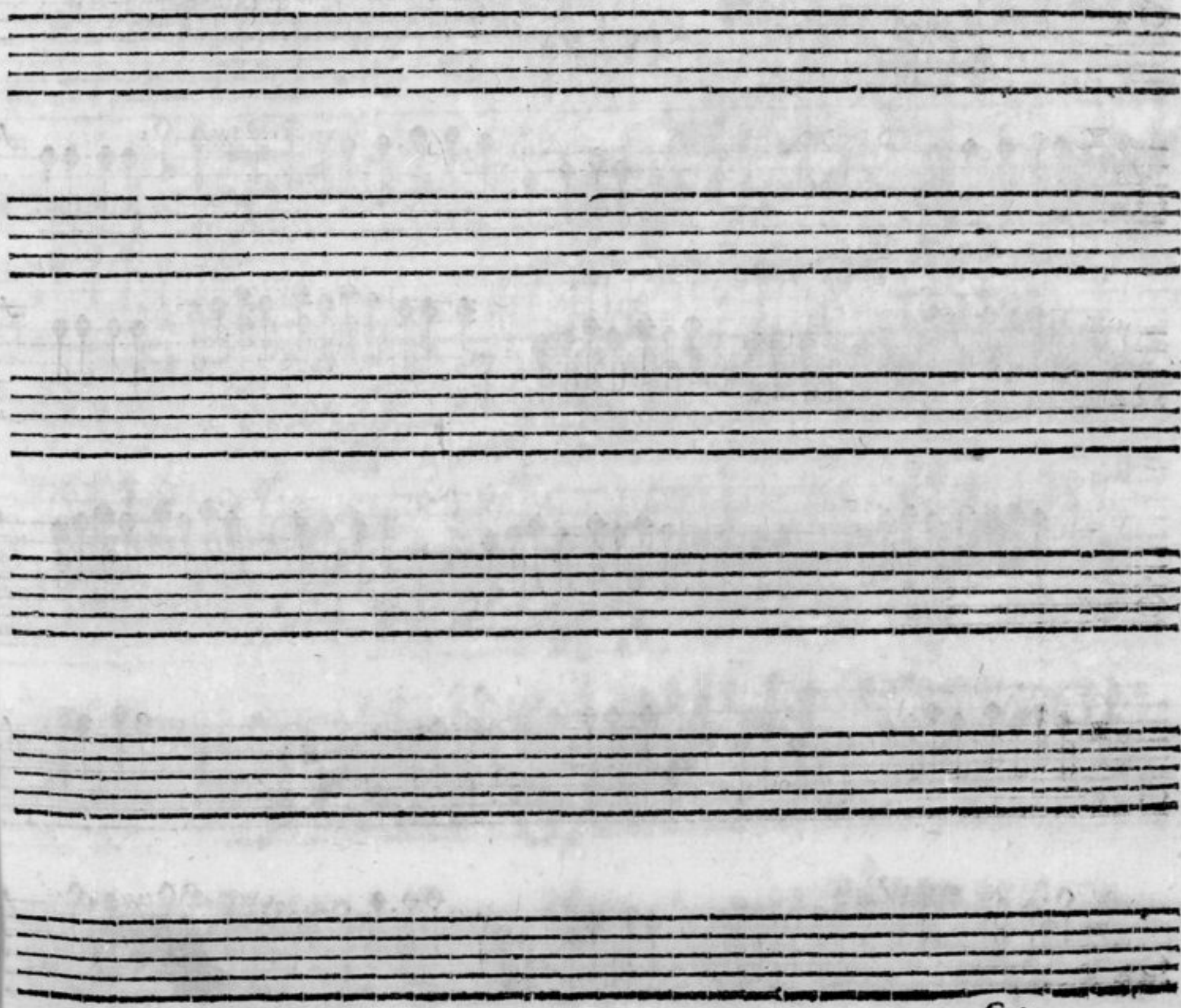
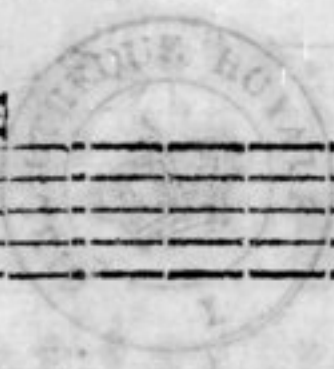
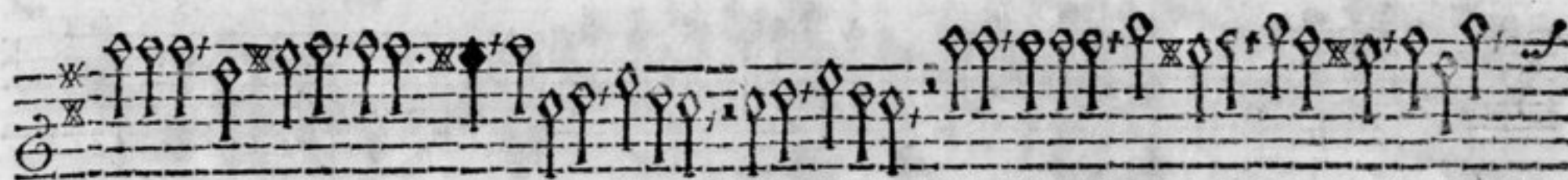

Sonata Laconia.

(23)

p. f. p.

adagio.

p.

p.

p.

adagio.

p.

p.

p.

adagio.
Sonata Macra.

Sonata Nabathea.

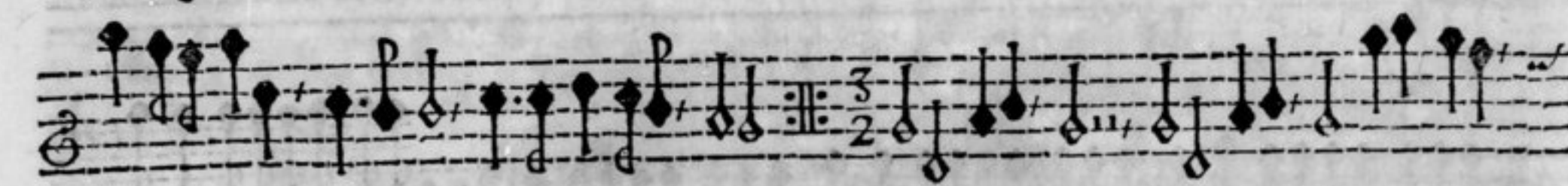
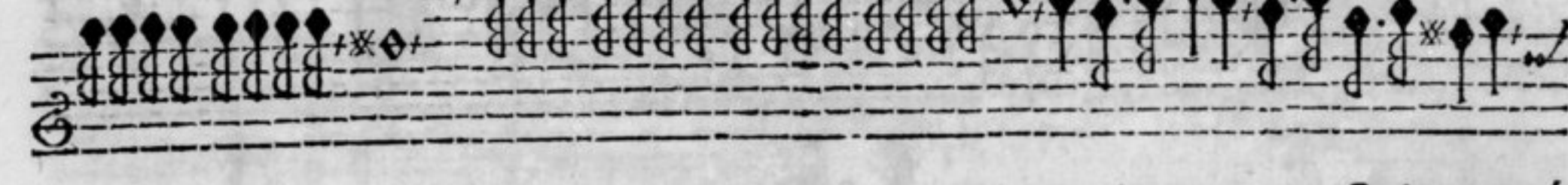

f.

p.

f.

p.

6 (27) 9

f. p. f. p.

f. p. f.

p.

p. f.

p. f.

p. f.

p. f.

p. f.

p. f.

p. f.

p. f.

p. f.

p. f.

(28)

Sonata Octavia.

adagio.

allegro.

adagio.

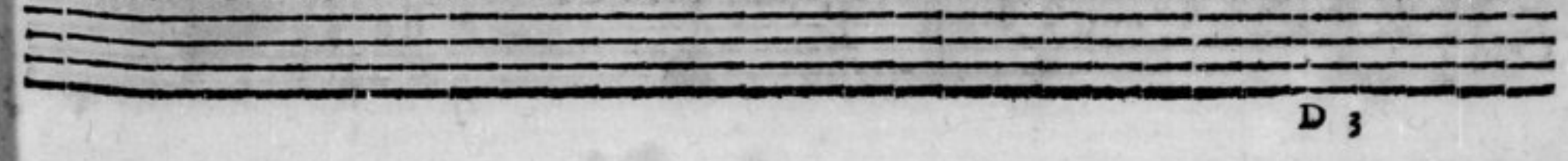
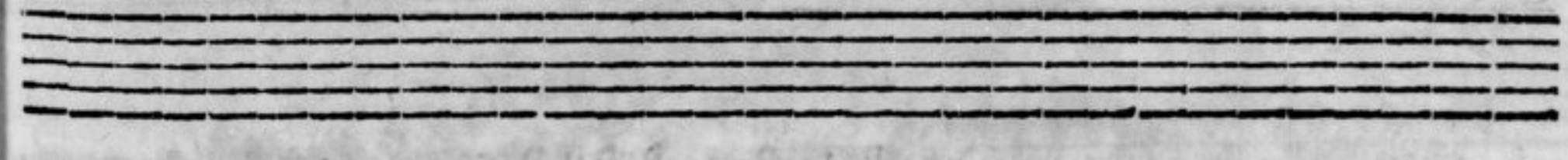
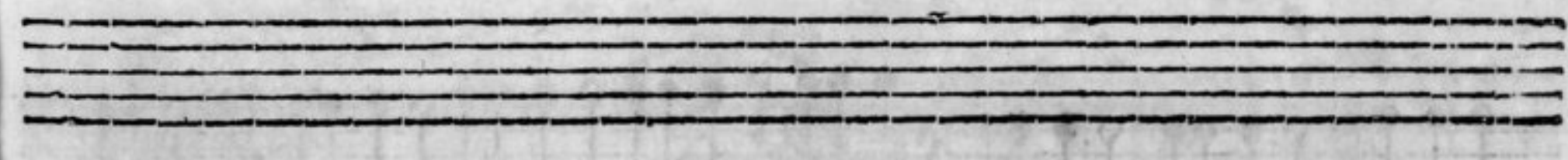
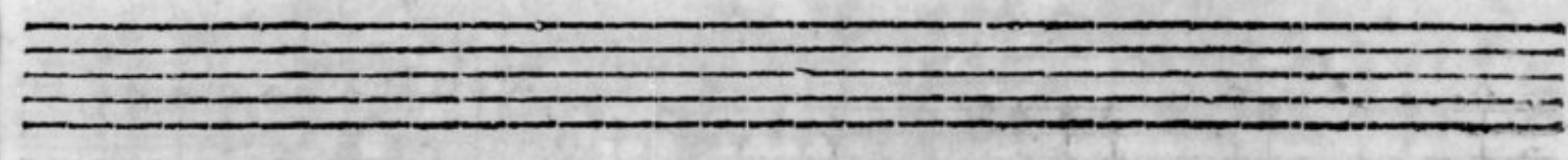
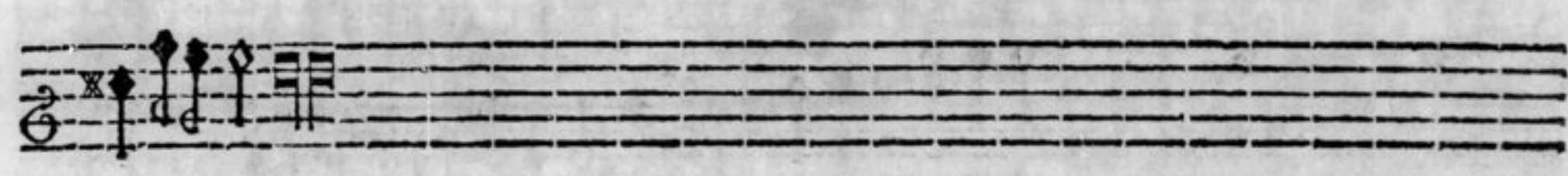

adagio.
Sonata Padua.

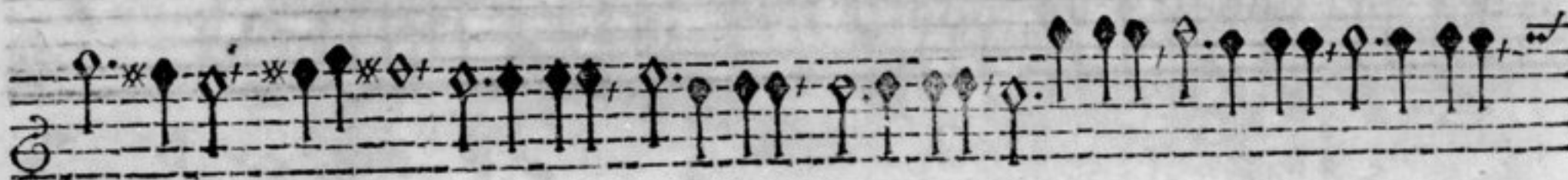

Sonata Quinquatria.

46 (33) 30

Two empty musical staves at the bottom of the page.

adagio.
Sonata Rha.

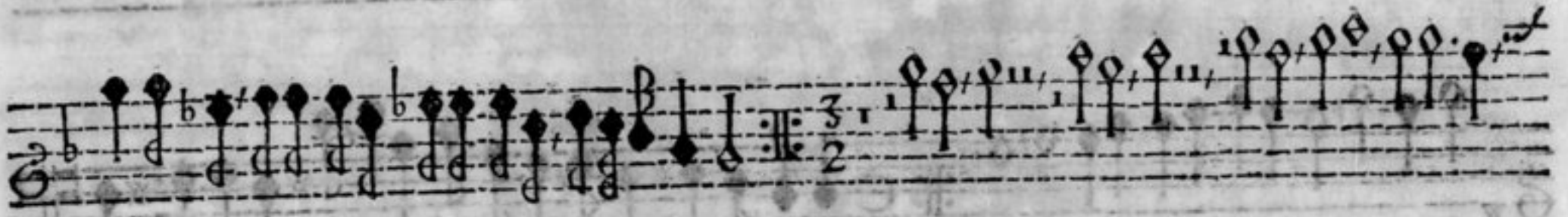

35

adagio.
Sonata Sabza.

P.

P.

P.

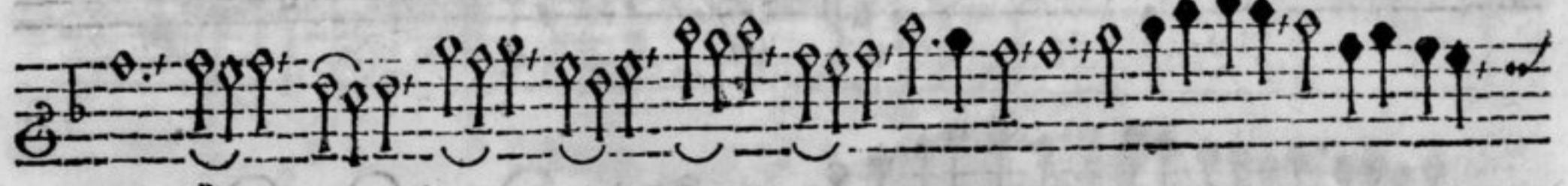

P.

(37)

Sonata Tamara.

(38) 50

P.

P.

(39) 30

P.

adagio.

Sonata Vacuna.

Two empty musical staves at the bottom of the page.

all'gro.
Sonata Wallona.

adagio.

Sonata Xantippea.

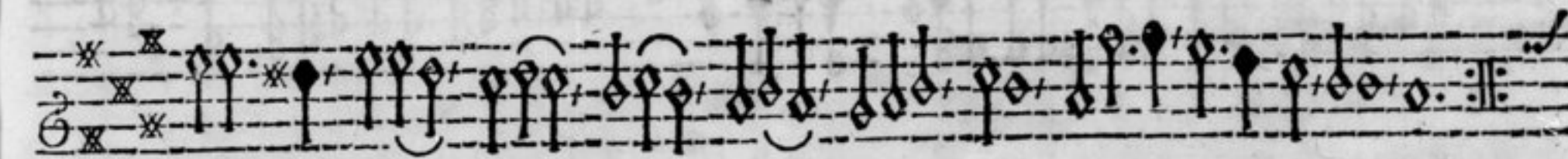
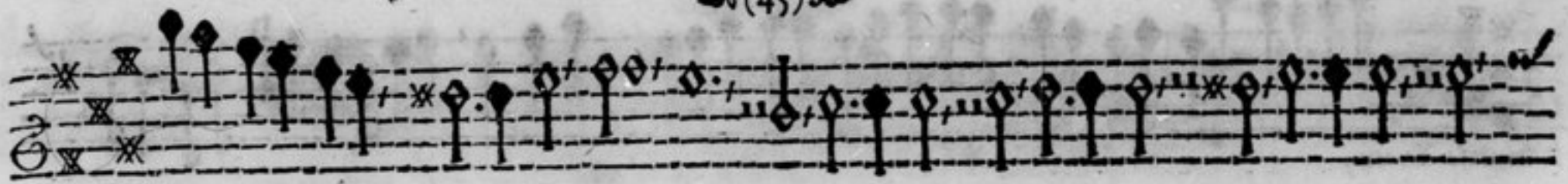

(46)

Sonata Yvana.

adagio.

adagio.

adagio.

adagio.
Sonata Zacchantea.

adagio.

Empty musical staff 6.

Empty musical staff 7.

Empty musical staff 8.

Empty musical staff 9.

Empty musical staff 10.

es (50) so

adagio.
Ciaccona.

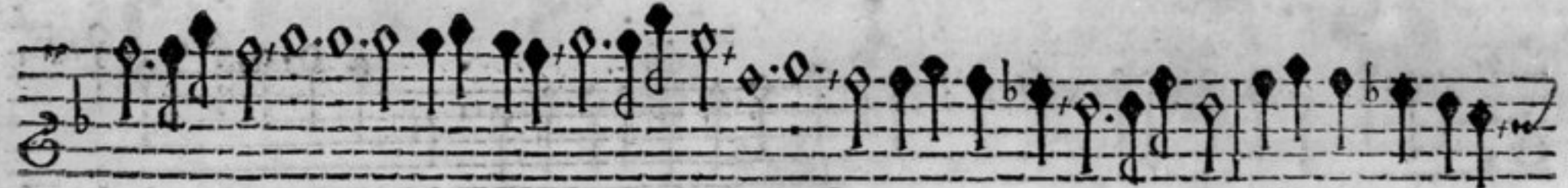

folo.

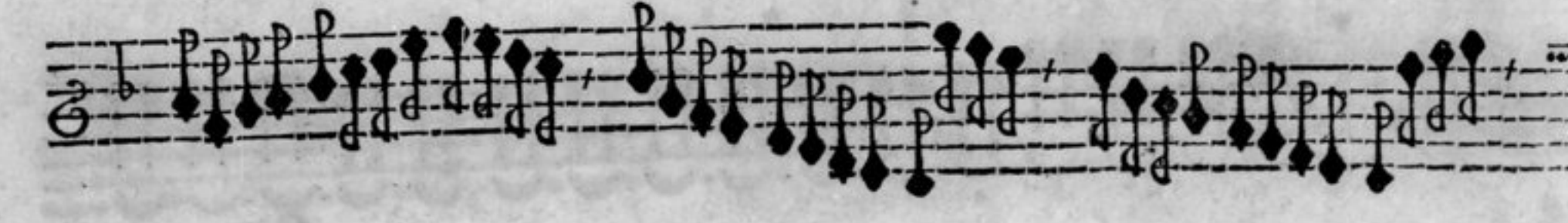

P.

G 3

