

Nº 156

Piano

№ 2028 15

DANSE RUSSE.

M. Moszkowski

R. 1148952

CINELIRICA

Collection de morceaux célèbres de piano et de musique instrumentale transcrits pour orchestre réduit.

QUATUOR
No 156

DANSE RUSSE
de MAURICE MOSZKOWSKI

lûte
lar. en LA
armonium (127th)
ordes
iano cond. eur

Orchestre complet Net: 4f 50
Piano conducteur Net: 3f
Chaque partie d'orch. Net: 0f 60
(Majoration (XI-XXV) comprise

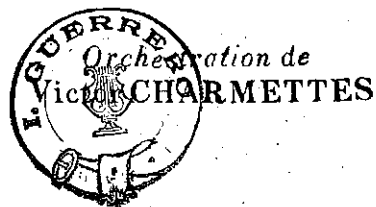

Piano conducteur

All^o con spirito

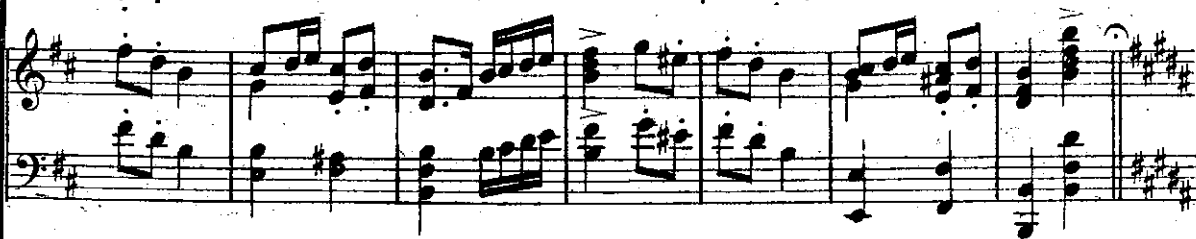

Copyright MCMH by ENOCH & Co.
International Copyright secured
Paris ENOCH & Co Editeurs

E. & C. 8425
Printed in France

Reservados los derechos para las Repùblicas Argentina y Uruguay. Queda hecho el depósito que marca la ley.
Tous droits d'édition, d'exécution, de reproduction et d'arrangements réservés pour tous pays.

Piano conducteur

FL. CL. dolce

ff vous velle *dolce*

CL. FL. *p* QUAT.

ff *f*

mf QUAT. *dim.*

FL. *p*
Cl. *velle*

p *p* QUAT. *cresc.*

f *sostenuto* *f*

FL. *p*
Cl. *velle*

p *ff* *sostenuto*

Piano conducteur

ter vob

mf

CL. *f*

FL. *tr*

f

p

pizz.

FL. *f*

pizz.

cresc.

ff

CINELIRICA

Collection de morceaux célèbres de piano et de musique instrumentale transcrits pour orchestre réduit.

Flûte
Clar. en LA
Harmonium (ou Tib.)
Gordes
Piano conducteur

N° 156

DANSE RUSSE

de MAURICE MOSZKOWSKI
Orchestre complet Net: 4^f 50
Piano conducteur Net: 3^f
Chaque partie d'orch. Net: 0^f 60
Majoration (XI-XXV) comprise

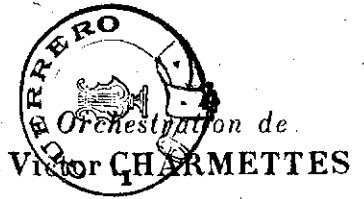

All^o con spirito

1^{er} Violon

à déf. de FL.

à déf. de FL. OU HARM.

DIV.

Copyright MCMII by ENOCH & C^{ie}
International Copyright secured
Paris, ENOCH & C^{ie} Editeurs

E. & C. 8425
Printed in France

Reservados los derechos para las Repùblicas Argentina y Uruguay. Queda hecho el depósito que marca la ley.
Tous droits d'édition, d'exécution, de reproduction et d'arrangements réservés pour tous pays

DIV.

ff

f mf dim.

à déf. de FLOU HARM.

p p cresc.

f sostenuto f

à déf. de FLOU HARM.

ff sostenuto

UNIS

mf

f

pizz arco p

pizz arco cresc. DIV.

UNIS ff

CINELIRICA

Collection de morceaux célèbres de piano et de musique instrumentale transcrits pour orchestre réduit.

Flûte
Clar. en LA
Harmonium (ad lib)
Cordes
Piano conducteur

N^o 156

DANSE RUSSE

de MAURICE MOSZKOWSKI

Orchestre complet Net: 4^f 50
Piano conducteur Net: 3^f
Chaque partie d'orch. Net: 0^f 60
Majoration (XI-XXV) comprise

1^{er} Violon

All^o con spirito

Violin I musical score with dynamics: *f*, *mf*, *f*, *ff*

Piano accompaniment (Piano) musical score with dynamics: *p*, *pp*. Includes markings: "à déf. de FL.", "à déf. de FL. ou HARM.", "DIV."

Copyright MCMH by ENOCH & C^{ie}
International Copyright secured
Paris. ENOCH & C^{ie} Editeurs

E. & C. 8425
Printed in France

Reservados los derechos para las Repùblicas Argentina y Uruguay. Queda hecho el depósito que marca la ley.
Tous droits d'édition, d'exécution, de reproduction et d'arrangements réservés pour tous pays

DIV.

à déf. de FLOU HARM.

à déf. de FLOU HARM.

UNIS

DIV.

CINELIRICA

N^o 156

DANSE RUSSE
de MAURICE MOSZKOWSKI

2^d Violon

All^o con spirito

CINELIRICA

DANSE RUSSE
de MAURICE MOSZKOWSKI

Nº 156

Alto

Orchestration de
Victor CHARMETTES

All^o con spirito

CINELIRICA

DANSE RUSSE

de MAURICE MOSZKOVSKI

N° 156

Orchestration de
Victor CHARMETTES

Violoncelle

All^o con spirito

f

pizz
p

arco
f

f

ff

1
p dolce

p

ff

f *mf dim.*

p

p *cresc.* *f sostenuto*

f

p *ff sostenuto*

f

p *à déf. CLAR.*

arco *f*

p *pizz* *arco*

pizz *arco* *cresc.*

ff

DANSE RUSSE
de MAURICE MOSZKOWSKI

N^o 156
C. Basse

All^o con spirito 1

1

f

pizz

arco

f

1

f

15

pizz.

arco

p

f

ff

1

f

1

f

2

2

pp

cresc.

f sostenuto

f

1

p

ff sostenuto

1

f

1

pizz.

arco

f

1

pizz

arco

1

p

cresc.

1

arco

ff