

MILIT.  
71  
ANI

MADE  
IN  
U.S.A.

St. Cl. IV. Cod. DCLXXXVIII.

LXXXIV. C. 5

MSS. ITALIANI  
CL. 4 N.º 688  
PROVENIENZA:  
*Acquisto*  
*ca. 1894.*

COLLOCAZIONE  
*9871*

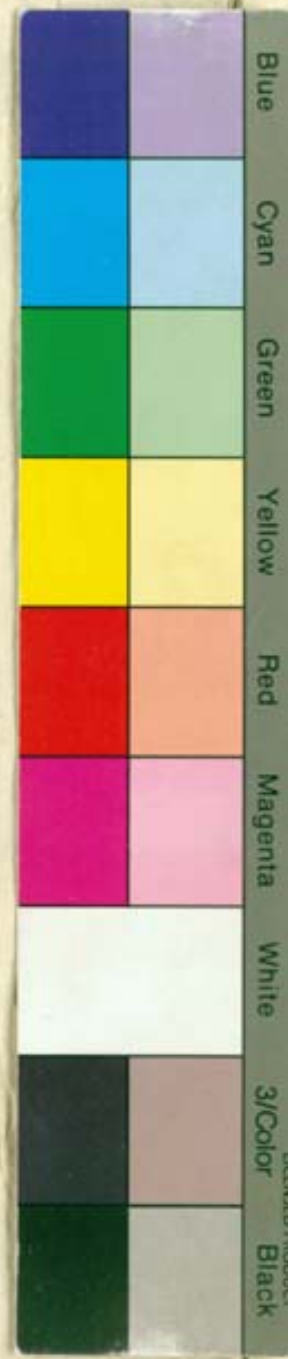

Ky - ri e e le i son e le i son Ky ri e e -  
 Ky - ri e e le i son e le i son Ky ri e e le  
 Ky ri e e le i son  
 Ky ri e e le i son e le -

le i son Ky ri e e le i son e le i  
 i son Ky ri e e le i son e le i  
 e le i son  
 i son Ky ri

M.  
C.

son Ay ri e e le - - - i son Ay ri e e le - i  
son Ay ri e e le - - i son Ay ri e e le - - - i  
Ay ri e e le - i son e le - - - i son Ay ri e e le - - - i  
e e le i son e le - i son Ay ri e e le - i son e le - - - i

21.

Staff 1: *Christe eleison* *Christe*

Staff 2: *Christe eleison*

Staff 3: *Christe eleison*

Staff 4: *Christe*

Staff 1: *eleison eleison* *Christe eleison* *Christe eleison*

Staff 2: *Christe eleison* *Christe eleison*

Staff 3: *eleison* *Christe eleison* *Christe eleison*

Staff 4: *eleison* *Christe eleison* *Christe eleison*

Staff 5: *eleison* *Christe eleison* *Christe eleison*

M.  
C.

son Chri - - - ste e - - - le i son Chri ste Chri ste e le i son Chri -

son Chri ste e le i son Chri ste e le - - - i son Chri ste e le - - -

son Chri ste e le i son e le i son Chri - - - ste - - - e

son Chri ste e le i son Chri ste e le i son Chri ste

54 65 98 7 7

ste Chri ste e - le i son Chri ste e le - - - i son Chri -

- - - i - son Chri - ste Chri ste e le i son Chri - ste Chri ste e le - - i son Chri -

- - - le i son Chri ste e le i son Chri ste e le - - - e le i son

e le i son Chri - - - ste Chri - - - ste e - - - le i son Chri ste

7 13 19 25 31 37 43 49 55 61 67 73 79

M  
C

son christe e le

son christe christe e le

son christe christe e

son christe christe e le i

4 5 6

i son christe elei son christe e le i son e le i son

i son chri ste e le i son e le i son

le i son Chri ste e le i son e le i son e le i son

son e le i son christe e le i son e le i son e le i son

9 8 36.

Canon sub Diap. et sub diapason et diapente

M  
C

Kyrie - elei son e le - - - - -  
 Kyrie elei son e le - - - - -  
 Kyrie elei son e le - - - - -  
 Ky - ri e elei son e le - - - - -

Ky - ri e - le i  
 Ky - ri e le i  
 e le i  
 e le i  
 e le i

Gloria

Canon duplex in superiori, et inferiori diatessaron

*Requirit consequens*

M  
Cl

Seguitur sub Diapente.

in ex - cel - sis in ex - cel - sis

De - o in ex cel - sis

De - o in ex cel - sis

De - o in ex -

5 5b 6<sup>2</sup>/<sub>4</sub> 6 6 5

in ex - cel - sis De - o

sis in ex cel - sis De - o

sis in ex - cel - sis De - o

cel - sis in ex - cel sis De - o

30.

6b

M  
C

Et in terra pax ho-mi-ni-bus bonę volun-tatis

Et in terra pax ho-mi-ni-bus bonę

Et in terra

Et in

Et in terra pax pax ho-mi-ni-bus bonę vo-lun-ta-

vo-lun-ta-tis Et in terra pax pax ho-mi-ni-bus bonę

pax ho-mi-ni-bus bonę volun-tatis in terra pax

ter-ra pax ho-mi-ni-bus bonę volun-ta-tis in

tis Et in ter ra  
 vo-lun ta-tis Et in ter-ra pax ho-mi-ni-bus bo-ne vo-lun-  
 pax pax Et in ter-ra pax pax ho-mi-ni-bus  
 ter-ra pax Et in ter-ra pax pax ho-

in ter-ra pax et in ter-ra pax pax ho-mi-ni  
 ta-tis Et in ter-  
 bo-ne vo-lun-ta-tis Et in ter-ra pax  
 mi-ni-bus bo-ne vo-lun-ta-tis pax pax et in

CM

23

6

Lan-da-mus te be-ne-dicimus te a-do-ra-mus te glo-ni-fi-

Lan-da-mus te be-ne di-cimus te ado-ra-mus te glo-ni-fi-

Lan-da-mus te be-ne di-cimus te ado-ra-mus te glo-

ca-mus te a-do-

ca-mus te

Lan-da-mus te be-ne di-cimus-te a-do-ra-mus te glo-ni-

M  
C

ni fi ca - - - - - mu y te a - - do - - ra - - mu y te glo - ri -

ra - mu y be - - - - - ne di - - - - - ci - mu y te

Lau - da - - - - -

fi - - - ca - - - - - mu y te a do - ra - - - - -

5 2 2 6 6 5

- - - - - fi - - ca - - - - - mu y te Lau - da - - - - - mu y glo -

Lau - da - mu y te Lau - da mu y te a - - - do - ra - mu y te a - do ra - - -

be - - - - - ne - - - di - ci - mu y te glo - ri - fi ca - mu y te Lau - da - - -

- - - - - mu y te be - ne - - - - - di - ci mu y te glo -

2 6 5 4 2 7 6 5

ni-fi ca-mus te glo-ri fi-ca mus te glo-ri fi-ca mus te.

...mus glo-ri fi-ca ... mus te glo-ri fi-ca ... mus te.

ni-fi camus te glo-ri-fi-ca ... mus te.

26.

Canon duplex sub Diap. Primus sup.<sup>a</sup> saltans alter sup.<sup>a</sup> gradatim procedens.

Gra-tias a-gi-mus ti-bi pro-pter magnam glo-ri-am tu-

Grati-as a-gim-us ti-bi pro-pter magnam glo-ri-am

Gratias a-gimus ti-bi.

Gratias a-gimus

M  
C

am propter ma-gnam pro-pter magnam glo-riam tu-  
 ti-am propter ma-gnam propter magnam glo-riam  
 propter magnam glo-riam tu-am  
 ti-bi propter magnam glo-riam tu-am  
 746

am gratias a-gimus ti-bi pro-pter ma-gnam glo-  
 ri-am gra-tias a-gimus ti-bi pro-pter ma-gnam  
 gra-tias a-gimus ti-bi propter ma-gnam  
 gra-tias a-gimus ti-bi pro-pter ma-

riam glo - ri - am tu - am.  
 glo - ri - am tu - am.  
 glo - ri - am tu - am.  
 glo - ri - am tu - am.  
 glo - ri - am tu - am.

21.

Do - mi - ne De - us Deus pa - ter  
 Do - mi - ne De - us Deus pa - ter pa - ter o - mi - po -  
 rex ce - les - tis Deus pater o - mi - po -  
 rex ce - les - tis Deus pa - ter omni - po -

C M

Do-mine Fili uni-ge-mite De-su Chri - - - ste  
 ten Do-mi-ne Fili uni-ge-mite De-su Chri - - ste  
 ten Do-mine Deus Agnus De - - i Fi-lins  
 ten Domine Deus agnus De-

Fi-lins patris Do-mine Deus agnus De - - i Fi-lins pa -  
 Fi-lins pa - - tris Domine Deus agnus De - - i Fi-lins  
 patris Do-mine Deus agnus De - - i  
 i Fi-lins pa - - tris Fi-li-us patris Domine Deus agnus De - - i

pa - - - - - tris.  
 Fi lius pa - - - - - tris.  
 Fi lius pa - - - - - tris.

98

*And<sup>te</sup>*

qui tol - - - - - lis pec - - - - - ca - - - - - ta pec - - - - - ca - - - - - ta mun - - - - - di suscipe  
 suscipe suscipe  
 qui tol - - - - - lis pec - - - - - ca - - - - - ta pec - - - - - ca - - - - - ta mun - - - - - di suscipe  
 suscipe suscipe suscipe

*And<sup>te</sup>*

98

M  
C

susci - pe de - pre - ca - ti - o - nem no - stram  
 de - pre - ca - ti - o - nem no - stram.  
 susci - pe suscipe susci - pe suscipe susci - pe de -  
 susci - pe suscipe susci - pe suscipe susci - pe de - pre  
 16  $\frac{7}{8}$   $\frac{9}{4}$   $\frac{9}{4}$  3

suscipe susci - pe de - pre - ca - ti - o - nem no - stram.  
 suscipe susci - pe de - pre - ca - ti - o - nem no - stram.  
 de - pre - ca - ti - o - nem no - stram.  
 ca - ti - o - nem no - stram.  
 17.

All<sup>o</sup>

And<sup>no</sup>

qui se - - - deus ad dexte - - - ram pa - - - tris.

qui se - deus ad dex - - - te - - - ram pa - - - tris.

Mi - se - - re - re

Mi - se -

All<sup>o</sup>

And<sup>no</sup>

Mi - se - - re - - re no - - - bis Mi - se - - re - re no -

Mi - se - - re - - re no - - -

no - - - bis Mi - se - - re - - re no - - -

re - - - re no - - - bis Mi - - - se - - re - - re no - bis

M.  
Cl.

Handwritten musical score for five voices. The lyrics are: *bis Mi-se-re-re no-bis. Mi-se-re-re no-bis. Mi-se-re-re no-bis. Mi-se-re-re no-bis.*

Handwritten musical score for five voices, marked *All:º*. The lyrics are: *In so-lus Do-mi-nus et so-lus al-tis-si-mus Je-su In so-lus Do-mi-nus et so-lus al-tis-si-mus Je- Quom-iam et so-lus et so-lus san-ctus. Quom-iam et so-lus et solus san-ctus et*

*All:º*

Christe Je-su Je-su Chri-ste Je-su Je-su  
 su Chri-ste Je-su Je-su Chri-ste Je-su Je-su  
 -his altissimij Je-sui Chri-ste. Je-su Je-su Chri-  
 so-luj al-tis-si-mus Je-sui Chri-ste Je-su Je-su Chri-

chri-ste.  
 chri-ste.  
 ste.  
 ste.  
 ste.

JA.

M  
C

Canon duobus prosequent subiecti.

Cum Sancto Spi-ri-tu in glo-ria Dei patris  
Cum Sancto Spi-ri-tu in glo-ria Dei patris  
A - - - - - men in  
in gloria Dei - pa - - - - - tris a - men  
70

in glo-ria Dei patris in glo-ria Dei La - - - - - tris a - - - - -  
in glo-ria Dei patris a - - - - -  
glo-ria Dei pa - - - - - tris a - men  
a - - - - - -men

men a ... men in

men in gloria Dei Patris a

Cum Sancto Spi-ri-tu in gloria Dei Pa ... tris

Cum Sancto Spi-ritu in glo-ria Dei

70 463 45

glo-ria Dei Pa ... tris a ... men

... men a ... men a

a ... men Cum ... 507 70

La ... tris a ... men

70

M  
C

a - - - - - men

men a - - - - -

Spi - - - - - ri - - - - - ti in gloria Dei Patris a - - - - -

Cum - - - - - San - - - - - to Spi - - - - - ri - -

Canon in partibus.

Cum Sancto Spi-ri-tu in glo-ri-a Dei Pa-tris

men Cum Sancto Spi-ri-tu in glo-ria Dei

men Cum Sancto Spiri-tu in-glori-a

tu. Cum Sancto Spi-ni-tu in glo-ri-

a - - - - - men  
 Pa - - tris  
 Dei pa - - tris  
 na  
 Dei pa - tris.

Cum Sancto Spi-ri-tu in glo-ria Dei pa-tris a - - men  
 Cum Sancto Spi-ri-tu in gloria Dei pa-tris  
 Cum Sancto Spi-ri-tu in glo-ria Dei  
 men.  
 Cum Sancto Spi-ri-tu in

M  
C

Credo

Pa-trem o-mni-po-ten-tem fa-cto-rem ce-li et ter-...

Patrem omni-potens-tem fa-cto-rem ce-li et ter-

Vi-... si-

re et in vi-si-bi-li-um Et in unum

re vi-si-bi-li-um omni-um et in-vi-si-bi-li-um

Vi-... si-bi-li-um omni-um et in-vi-si-bi-li-um

bi-li-um omni-um et in-vi-si-bi-li-um.

M  
C

Dominum Je - - - sum Christum Et ex pa - tre - - na -  
 E in unum - Dominum Je - - sum Chri - stum Et ex patre na - - - -  
 Fi - lium Dei u - ni - ge - - - ni - tum  
 Filium De - i u - ni - ge - ni - tum

- - - - tum an - te om - nia se - cu - la.  
 - - - - tum an - te om - nia se - cu - la.  
 an - te om - nia se - cu - - - la.  
 ante om - nia se - - cu - la.

20.

Canon duplex sub Diap<sup>ta</sup> et sub Diates.

De-um de De-o lu-men de lu-mi  
De-um de De-o lu-men de lu-mi-ne De-um ve-rum de Deo  
De-um de De-o lu-men de lu-mi-ne De-um ve-  
De-um de De-o lu-men de lu-mi-ne De-um ve-

4 3 5 2

ne Ge-mi-tum non fa-ctum con sub-stan-ti-a-le Pa-  
ve-ro Ge-mi-tum non fa-ctum  
rum de Deo ve-ro Ge-mi-tum non fa-ctum con sub-stan-ti-a-lem Pa-  
rum de Deo ve-ro Ge-mi-tum non fa-ctum

M  
C

Sequens mutatis partibus, et intervallis sedi Canonus.

tri con - - - substan ti a - lem La - tri per quem omnia  
Ge - mi - tum non fa - ctum consub - stanti a - - - lem La - tri  
- - - tri Con - - - substan - - ti a - lem La - tri per quem omni - a  
Ge - mi - tum non fa - ctum consub - stanti - a - lem Pa -

per quem omni - a fa - cta sunt fa - cta sunt  
per quem o - mi - a fa - cta sunt fa - cta fa - cta sunt  
per quem omni - a fa - cta sunt fa - cta sunt  
tri per quem omnia fa - cta sunt fa - cta sunt

De-scen  
 De-  
 Qui propter nos homines et propter nostram salutem

dit De-scen dit de ce lis.  
 scen dit de ce lis de ce lis.  
 De-scen dit de ce lis.  
 De-scen dit de ce lis.

12.

M  
C

And: <sup>no</sup>

Et in-car-na - - - - - tu - est de spi - ri - tu San - cto  
Et in-car-na - - - - - tus est de spi - ri - tu San - cto ex  
Et in-car-na - - - - - tus est  
Et in-car - na - - - - - tus est de spi - ri - tu San - cto

Ex Ma - ri - a Vir - gi - ne Et ho - mo fa - ctus est et  
Ma - ri - a Vir - gi - ne et ho - mo factus est et  
Ex Ma - ri - a Vir - gi - ne et ho - mo factus est et  
Ex Ma - ri - a Vir - gi - ne et ho - mo et ho - mo et ho -

60 60 60

s<sup>us</sup> pas - s<sup>us</sup> pas - s<sup>us</sup> pas - s<sup>us</sup> pas - s<sup>us</sup> et se pul - t<sup>us</sup> est  
 pas - s<sup>us</sup> pas - s<sup>us</sup> et sepul - t<sup>us</sup> est pas - s<sup>us</sup>  
 pas - s<sup>us</sup> pas - s<sup>us</sup> et se - pul - t<sup>us</sup> est pas - s<sup>us</sup> pas - s<sup>us</sup> et se  
 s<sup>us</sup> et se pul - t<sup>us</sup> se - pul - t<sup>us</sup> est et

et se - pul - t<sup>us</sup> se - pul - t<sup>us</sup> est.  
 s<sup>us</sup> pas - s<sup>us</sup> et se - pul - t<sup>us</sup> est.  
 pul - t<sup>us</sup> et se - pul - t<sup>us</sup> est.  
 se - pul - t<sup>us</sup> est se - pul - t<sup>us</sup> est.

Canon contrario procedens.

Et resurre - - - - -xit ter - - - - -tia di - - - - -e se - - - - -

Et resurre - - - - -xit ter - - - - -tia di - - - - -e se - - - - -cum. Quam scri -

cundum scri - - - - -pturas et ressur - - - - -xit tertia di - - - - -e se - - - - -

ptu - - - - -ras et ressur - - - - -xit tertia di - - - - -e se - - - - -cundum scri -

cum dum scri- ptu- ras      se- ... cum- dum se- ... cum- dum scri- ptu- ras  
 ptu- ras      Se- cundum scriptu- ras      se- ... cum- dum scri- ... ptu- ras  
 Et as-  
 Et as- cen- dit in

se- det se- ... det      ad dexte- ram pa- tris      et as-  
 se- det se- ... det ad dexte- ram Pa- ... tris      et as- cen- dit in  
 sen- dit in ce- lum      se- det se- det ad dex- te- ram pa- ... tris  
 ce- lum      se- det se- det ad dex- te- ram pa- ... tris      se- ...

M  
C

cen-dit in ce-lum se-det se-det ad dexteram pa-tris et  
 ce-lum se-det se-det ad dex-teram pa-tris et  
 et as-cen-dit in ce-lum sedet ad dex-teram pa-tris et  
 - det - se - det - se - det et

i-te-rum venturus est cum glori-a ju-dicare vi-vos et mor-tuos  
 i-terum ven-turus est cum glo-ri-a ju-dicare vi-vos ju-dica-re vi-vos et mor-tuos  
 i-te-rum  
 i-te-rum

*filios non non erit filius. Et in*  
*filios non non erit filius.*  
*Cujus regni non erit filius.*  
*Cujus regni non erit filius.*

*spi-ritum San-ctum Domi-num qui ex patre fi-li-o-que pro-ce-*  
*et vi-vi-fi-can-*  
*et vi-vi-fi-can-tem. qui ex patre fi-li-o-que pro-*  
*qui ex patre fi-li-o-que pro-*

M  
C

in remissi- - o - nem pec- - ca - to - rium Et ex-pe-cto resurrexionem  
 in re-missi - - o - nem pec - - - ca - to - - - rium Et ex - - - pe - - - cto resurrex-  
 in re - missi - - o - nem pec - ca - - to - rium  
 in remis-si o - nem pec - ca - - to - - rium

*And<sup>te</sup>*

resurrexio-nem mor-tu- - o - - - -  
 o - nem resurrexio-nem mor-tu- - o - - - -  
 mor-tu- - o - - - -  
 mor-tu- - o - - - -

M  
C

*A* - - - - - men ven - tu - ri se - cu - li  
 - - - - - tam ven - tu - ri se - cu - li  
 - - - - - men ven - tu - ri se - culi et  
 tu - ri se - cu - li a - - - - - men.

*A* - - - - - men *A* - - - - - men a - - - - -  
*A* - - - - - men *A* - - - - - men a - - - - - men  
 vi - - - - - tam ven - tu - ri se - cu - li..  
*A* - - - - - men *A* - - - - -

M  
C

Sanctus Sanctus Sanctus

ctus

M  
C

Dominus Deus sabaoth. *Pleni sunt* ce-li et terra  
*Pleni sunt* ce-li et  
*Pleni sunt*  
 Dominus Deus sabaoth

glo-ri-a tu-a ho-sanna in ex-cel-sis  
 ter-ra glo-ri-a tu-a ho-sanna in ex-cel-sis.  
 ce-li et ter-ra glo-ri-a tu-a ho-sanna in ex-cel-sis  
*Pleni sunt* ce-li et ter-ra glo-ri-a tu-a ho-sanna in excel-sis.

Canon Duplex

*A* - - - - -

*A* - - - - -

*Mi...se . . . ve . . . ve*

*Mi . . . se . . . ve . . .*

*gnus Dei - - qui tollis pecca . . .*

*gnus De - - i qui tollis pec - ca . . .*

*no - - - - - bis . . . A . . . . . gnus*

*re no - - - - - bis A - - - - -*

M  
C

fa mun-di mi-se-re

fa mun-di mi-se-re

De . . . . . i

gnus De . . . . . i

De . . . . . i

Mi . . se-

re mi-se-re-re no . . . . . bis.

re mi-se-re-re no . . . . . bis.

re . . . re no . . . . . bis.

Mi-se-re . . . re no . . . . . bis.

*Fine.*

11493

