

Sonate

(Orig. in g-Moll)

Baldassarre Galuppi
(1706–1785)

Bearbeitung für 2 Gitarren
Anton Höger

Allegro

Git. 1

4

7

10

12

14

16

2
18

20

22

25

28

31

35

37

40

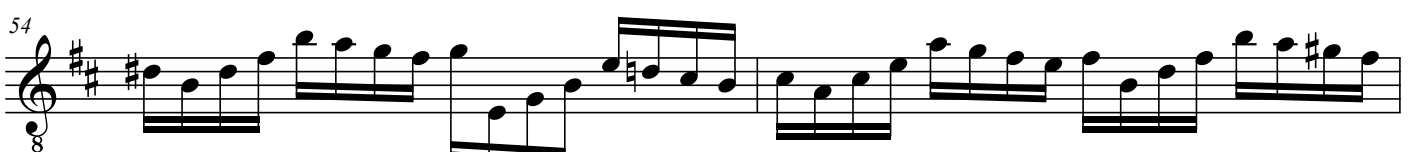
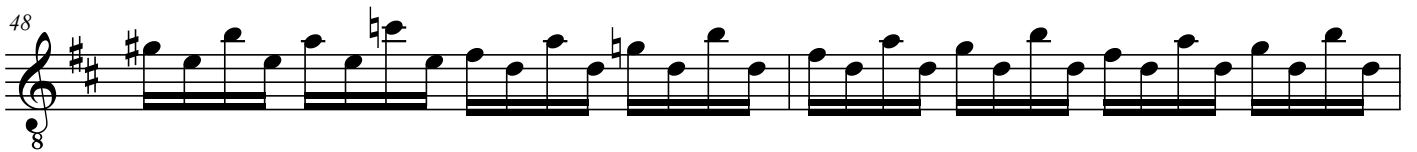

4
60

62

65

67

70

72

74

76

79

