

Bassetthorn 1

Ch. Graupner

# Ouverture F-Dur GWV 443

Eingerichtet für 3 Bassetthörner

von Notenschreiber at IMSLP

# Ouverture F-Dur GWV 443

Ch. Graupner

[Ouverture]

6

11

15

19

25

31

37

41

47

53

59

63

66

69

74

78

**Gavotte**

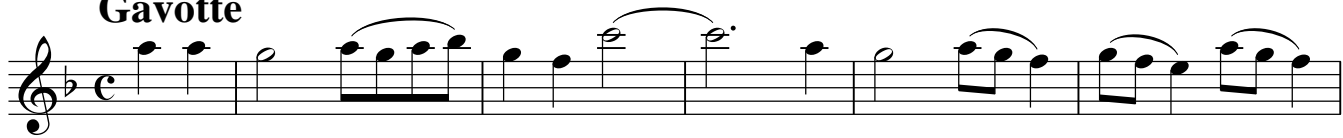

6

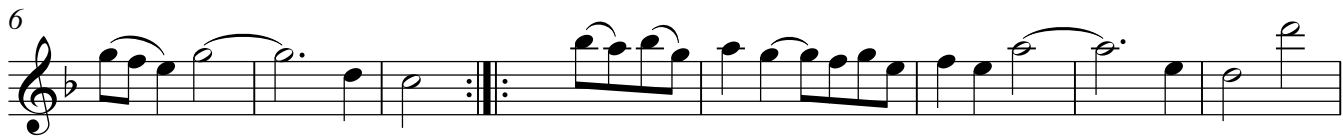

14

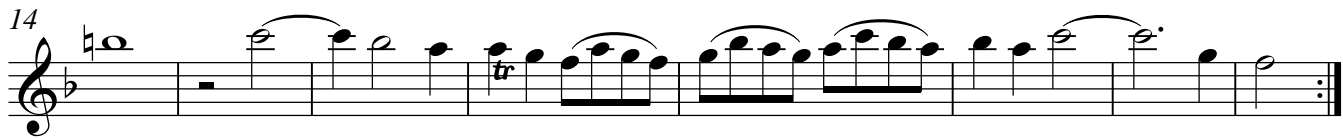

# Air affetuoso

## Bassetthorn 1

# Air

# La Speranza

Bassetthorn 1

5

tr

tr

5

9

*pp*

## Air

7

12

17

25

## Menuet

9

17

Trio

25

Menuet da capo

Bassetthorn 2

Ch. Graupner

# Ouverture F-Dur GWV 443

Eingerichtet für 3 Bassetthörner

von Notenschreiber at IMSLP

# Ouverture F-Dur GWV 443

Ch. Graupner

## [Ouverture]

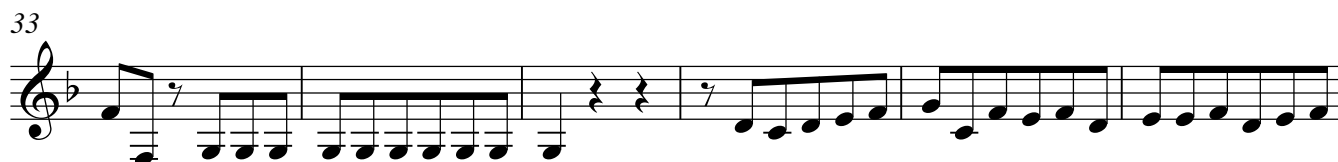
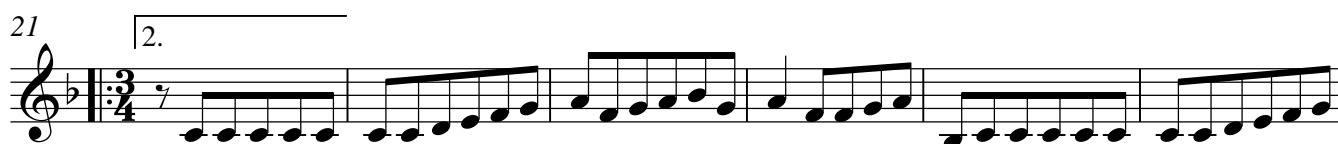

47

53

59

63

66

69

76

### Gavotte

6

14

### Air affetuoso

### Air

# La Speranza

Bassetthorn 2

5

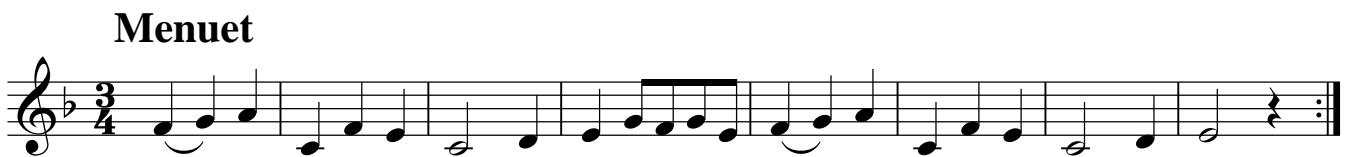
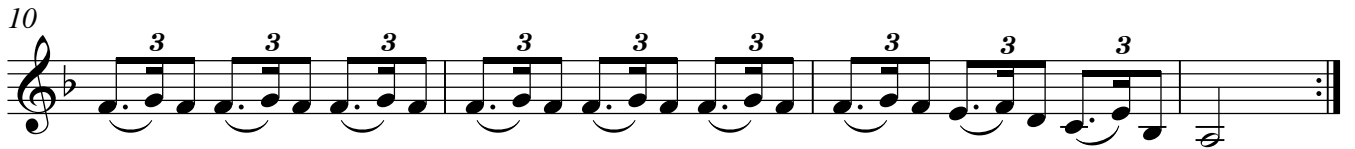

Menuet da capo

Bassetthorn 3

Ch. Graupner

# Ouverture F-Dur GWV 443

Eingerichtet für 3 Bassetthörner

von Notenschreiber at IMSLP

# Ouverture F-Dur GWV 443

Ch. Graupner

[Ouverture]

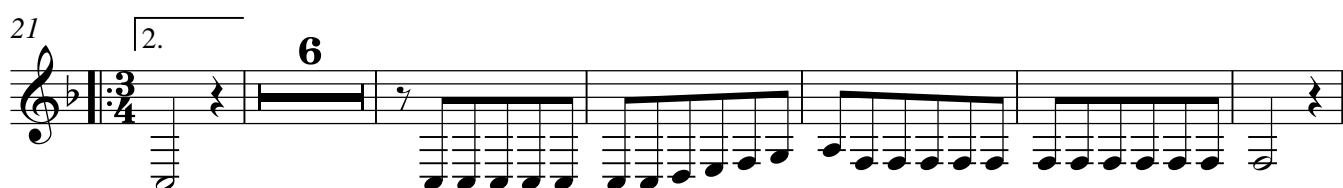
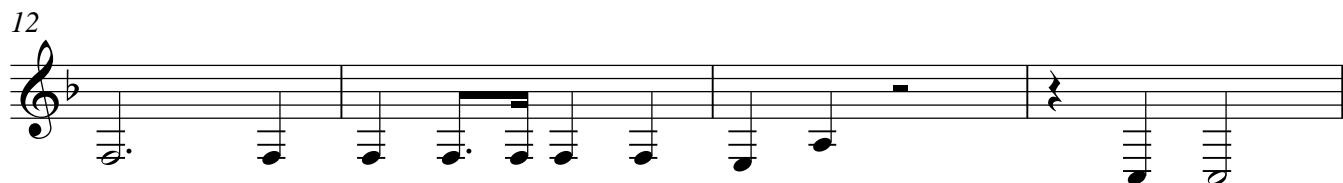

47

53

59

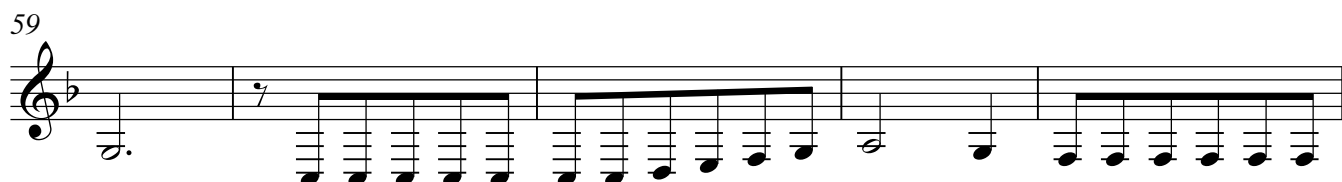

64

69

76

### Gavotte

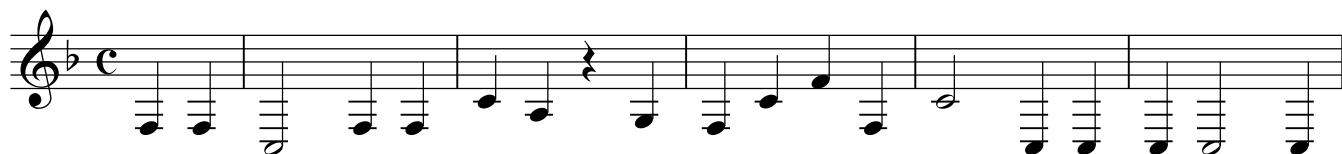

6

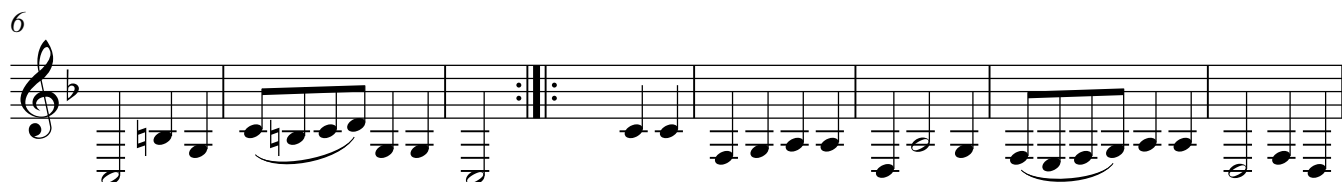

14

### Air affetuoso

### Air

# La Speranza

## Air

## Menuet

## Trio

## Menuet da capo
