

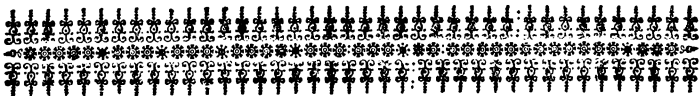

N. I.  
**B A S S O.**

Marche.  *allegro.*

Guigue. *prestissimo.* 

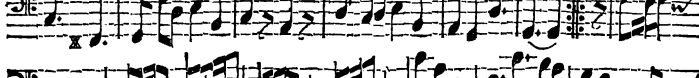

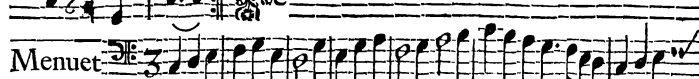
Menuet. 

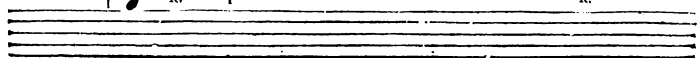

*più allegro.*  
 Aria.

Ouverture.

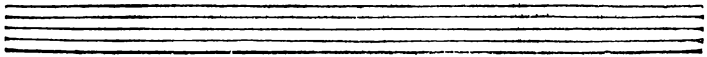

Menuet.  $\text{3/4}$

Trio tacet Menuet da Capo.

Guicq;  $\text{6/8}$

*Prestissimo,*

Aria.  $\text{3/4}$

*Andante,*

Aria  $\text{3/2}$

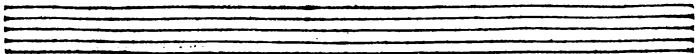

Bourée Prem.

Bourée 2de.

Bourée Première da Capo.

Intrada.

Adagio.

allegro

adagio.

allegro.

Rigadon.

Two empty musical staves.

Ciacona.

Two empty musical staves.

*prestissimo.*

Guigue

Menuet.

*poco allegro.*

Final.

N. II.

# BASSO.

Sinfonia. *allegro affai.*

*p.p.* *forte.* *grave.* *allegro.* *adagio.*

Libertein.

allegro.

Entré

Menuet. 

Passepiet. 

Ciacona. 

# BASSO.

Ouverture. 

Aire. 

R. R. 

Menuet

Follie. *allegro.* Fin.

da Capo.

Bourée.

Guigue. *Prestissimo.*

Basso num. III.

N. IV.  
**B A S S O.**

Ouverture. 

Rigadon. 

Aire la Double. *Andante.* 15

Menuet. *pecco allegro.*

Aria in Canone. *pecco allegro.*

Pastacaille

Basso N. IV.

## BASSO.

Ouverture.

Aria. *allegro.*

Fia.

da Capo.

Menuet

Aire la Volage. *allegro.*

Marche des Ecuries. *Presto.*

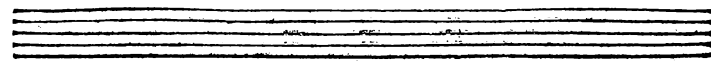

Linealite.

N. VI.  
B A S S O.

Ouverture

Aria. *adagio*

Menuet.

Gavotte.

Sara-  
banda.

Guigue, en Rondeau.

Finale.

N. VII.  
**BASSO E CEMBALO.**

*adagio.*  
 Sinfonia.

*Andante.*

*allegro.*

La joye des fidels fujets.

Aire francoise.

Les énemis Confus.

