

A Son Excellence le Comte  
de Bruhl Envoyé de Saxe &c. &c.

Ce n'est Point Seulement à la Naissance de Votre  
Excellence, que Je Prends la liberté de dediér ces Trios;  
c'est aussi au Merite Personnel, et au Gout Eclairé quelle a  
Pour les Arts, et particulièrement Pour la Musique.

Ces Premiers Esays d'une Plume encor Jeune ont  
Besoin de L'indulgence de Votre Excellence, ainsi  
que de celle du Public.

J'ay Consulté Plus le Sentiment, et la facilité pour  
les Amateurs, que la profonde Science, qui sert Souvent  
fait tort au naturel. Jene dis Pas qu'on ne Pût les  
unir; Mais cela exigeroit une experience, que cherche  
à acquerir, avec L'encouragement; celui qui a  
L'honneur d'être de

Votre Excellence  
Le tres humble et  
tres obeissant  
Serviteur

J. Hippolite Barthelemon

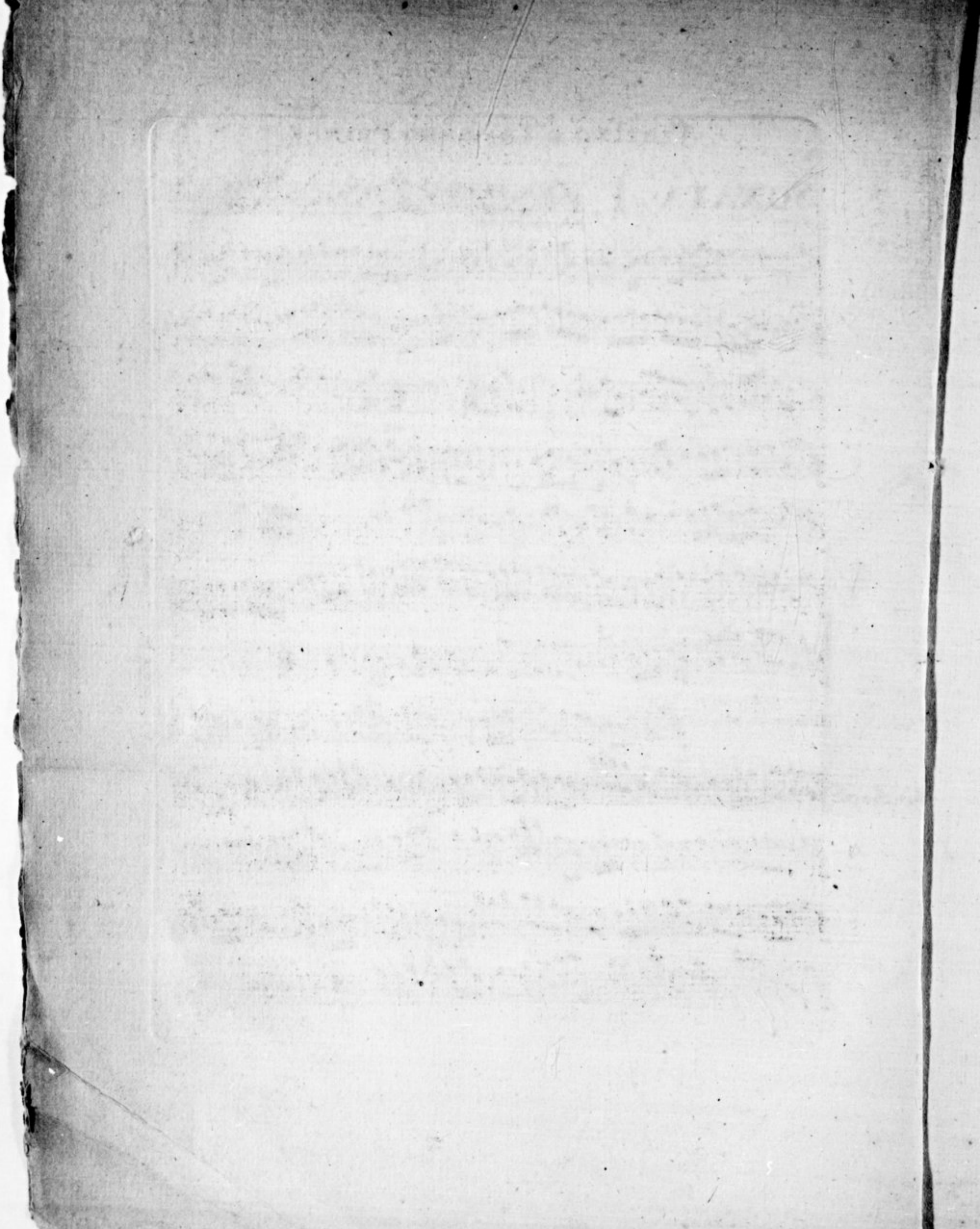

VIOLINO O TRAVERSO PRIMO

I

SONATA I

Andantino

Tempo di Minuè

SONATA II 

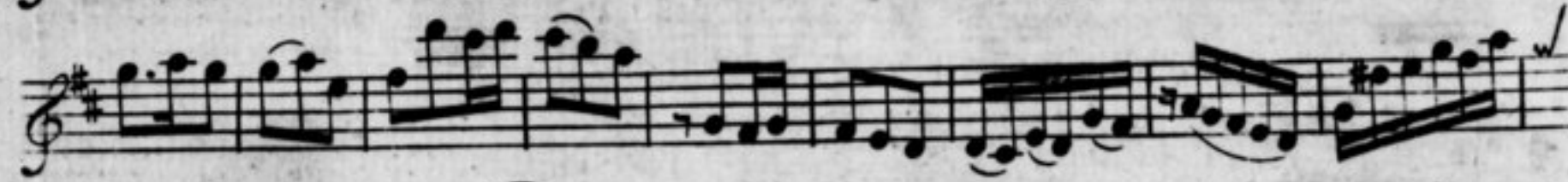

VIOLINO O TRAVERSO PRIMO

**SONATA III** *Andantino*

VIOLINO O TRAVERSO PRIMO

1 Minuetto  
poco Allegro

Rondo

2 Minuetto

Sempre Piano

VIOLINO O TRAVERSO PRIMO

SONATA IV *Allegro*

VIOLINO O TRAVERSO PRIMO

7

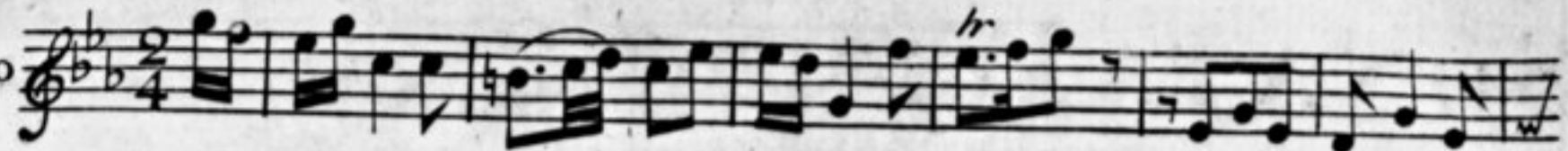
Adagio 

Minuè 

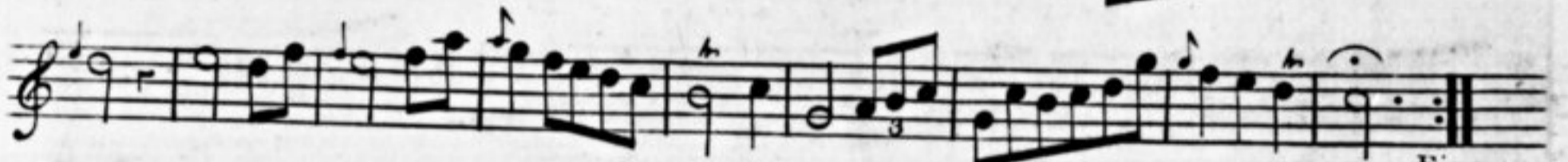

Fine

Da Capo

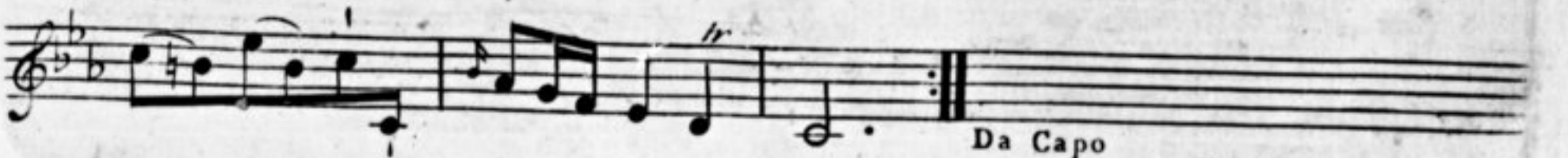

Da Capo

SONATA V

Andantino

VIOLINO O TRAVERSO PRIMO

9

Tempo di Minue'

2 Minuetto

SONATA VI

Allegro Moderato con fierezza

VIOLINO PRIMO

The word 'Segue' is written at the end of the sixth staff. The score concludes with a double bar line and repeat dots at the end of the tenth staff.

Two empty musical staves are located at the bottom of the page, below the main score.

VIOLINO PRIMO

Adagio  
Pastorale

*p* *f* *p*

*pp* *f* *p*

*p*

Allegretto  
Scherzando

*p*

*p*

*p* *f* *p* *f*

VIOLINO PRIMO

*SIX*  
**S O N A T A S**  
*for two*  
**V I O L I N S**  
*OR*  
**GERMAN FLUTES**  
*with a THOROUGH BASS for the*  
**H A R P S I C H O R D**

*Dedicated to his Excellency*

**C O U N T B R U H L**  
**ENVOY** from SAXONY to the Court of LONDON

*Composed by*  
**FRANCIS HIPPOLITE BARTHELEMON**

*Opera 1<sup>me</sup>*

**LONDON** Printed by **WELCKER** in Gerrard Street Soho

Where may be had Just Publish'd

The following Works by Sig <sup>r</sup> Bach		3 Collections of the Favourite Songs in
6 Overtures in 8 Parts dedicated to the Duke of York	0-15-0	Adriano in Siria each - - - - 0-2-6
6 Concertos for the Harpsichord with Accompaniments	1-1-0	Likewise by Sig <sup>r</sup> Cirri 6 Overtures dedicated to the Duke of York - - - 0-10-6
6 Sonatas for the Harp <sup>d</sup> with Accomp <sup>s</sup>	0-10-6	6 Sonatas dedicated to Lord Pembroke 0-6-0
6 Duets for 2 Voices & Harpsichord	0-10-6	And all Sig <sup>r</sup> Cocchi's Works may be had at the above Place
		Operas Pharnaces, Capricious Lovers & Royal Shepherd.

1846

THE UNIVERSITY OF CHICAGO

PHYSICS DEPARTMENT

Very faint, illegible text, possibly bleed-through from the reverse side of the page. The text appears to be organized into several paragraphs or sections, but the individual words and sentences are completely unreadable due to the low contrast and fading.

VIOLINO O TRAVERSO SECONDO

SONATA I

Andantino

Tempo di Minue

SONATA II

Adagio

Allegro

VIOLINO O TRAVERSO SECONDO

**Rondo**  
**Allegretto**

The fifth system concludes with a double bar line and the instruction 'Da Capo'.

The seventh system concludes with a double bar line and the instruction 'Da Capo'.

SONATA III

Andantino

VIOLINO O TRAVERSO SECONDO

5

Minue'  
Poco Allegro

Sempre Piano

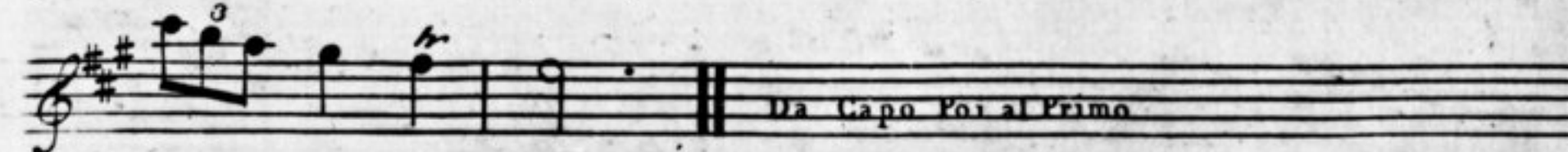

Da Capo Poi al Primo

# SONATA IV

Allegro

# VIOLINO O TRAVERSO SECONDO

Adagio

Minue

SONATA V

Andantino

VIOLINO O TRAVERSO SECONDO

Tempo di Minue

VIOLINO SECONDO

SONATA VI

*Allegro Moderato con fierezza*

VIOLINO SECONDO

Adagio  
Pastorale

po fe po

1

po

fe po

po

Allegretto  
Scherzando

po

fe

po

po

po fe

VIOLINO SECONDO

S I X  
**S O N A T A S**  
 For two  
**V I O L I N S**  
 O R  
**G E R M A N F L U T E S**  
*with a THOROUGH BASS for the*  
**H A R P S I C H O R D**

*Dedicated to his Excellency*

**C O U N T B R U H L**

ENVOY from SAXONY to the Court of LONDON

*Composed by*

**FRANCIS HIPPOLITE BARTHELEMON**

*Opera 1<sup>ma</sup>*

LONDON Printed by WELCKER in Gerrard Street Soho

Where may be had Just Publish'd

The following Works by Sig <sup>r</sup> Bach		3 Collections of the Favourite Songs in
6 Overtures in 8 Parts dedicated to the Duke		Adriano in Siria each - - - - - 0-2-6
of York - - - - -	0-15-0	Likewise by Sig <sup>r</sup> Cirri 6 Overtures de-
6 Concertos for the Harpsichord with Ac-		dedicated to the Duke of York - - - - - 0-10-6
companyments - - - - -	1-1-0	6 Sonatas dedicated to Lord Pembroke 0-6-0
6 Sonatas for the Harp <sup>d</sup> with Accomp <sup>s</sup> - - - - -	0-10-6	And all Sig <sup>r</sup> Cocchi's Works may be had at the above Place
6 Duets for 2 Voices & Harpsichord - - - - -	0-10-6	Operas Pharnaces, Capricious Lovers & Royal Shepherd.

*Vn 2 1246*

*[Faint, illegible handwriting on lined paper]*

BASSO

SONATA I

Andantino

#5

Tempo di Minue

# SONATA II

Adagio

Allegro

BASSO

**Rondo**  
**Allegretto**

The Rondo section begins with a treble clef, a key signature of one sharp (F#), and a 2/4 time signature. The tempo is marked 'Allegretto'. The music is written in a single melodic line with fingerings and dynamics such as 'fe' (forte) and 'po' (piano). The section ends with a double bar line and the word 'Fine'.

SONATA III

Andantino

BASSO

Minue' Rondo' Poco Allegro

**SONATA IV**

*Allegro*

*Adagio*

BASSO

# SONATA V

Andantino

BASSO

6 6 7  
4 4

4 6 5 7  
4 4 3 2

Tempo di Minue

4 5 6 5 6 7 6 6 5 6

2 3 4 3 4 2 4 4

6 7 6 6 4 5 6 5 6 7 6

6 5 6 4 7

4 7 6 5 1 6 6 7 6 6

7 6 6 6 7 4 5

6 4 7 6 7 6 5 4 7

4 5 7 6 5 6 6

7 6 5 1 7 6 6

6 6 7

Da Capo

# SONATA VI

Allegro Moderato con fierezza

BASSO

Adagio  
Pastorale

The Adagio Pastorale section, marked with a 3/4 time signature and a key signature of two sharps. It consists of seven staves of musical notation. The first staff includes dynamic markings *pp* and *fe*, and fingering numbers (6, 7, 2, 2, 9, 4, 8, 7, 6, 7, 2, 6, 6, 5). The second staff has a fingering number 5 and a sharp sign. The third staff includes a sharp sign, a fingering number 5, and a sharp sign. The fourth staff includes a sharp sign, a fingering number 5, and a sharp sign. The fifth staff includes a sharp sign, a fingering number 6, and a sharp sign. The sixth staff includes a sharp sign, a fingering number 6, and a sharp sign. The seventh staff includes a sharp sign, a fingering number 6, and a sharp sign. The section ends with a double bar line.

Siege

Two empty musical staves at the bottom of the page, indicating the end of the piece.

BASSO

Allegretto Scherzando

