C.1881

à ses Élèves
Melles Coralie et Marguerite TAJAN

VENITE ADOREMUS

Cantique de Noël

Arrangé et Varié pour le

PIANO

avec Acct. d'Harmonium à Volonté

PAR

EMMANUEL COMBOUL

Op 40 *Prix: 9f.*

Paris, à L'UNION MUSICALE, 13, Boul.d St Denis.

BnF MUS

DÉPÔT LÉGAL Seine 5436

N. 12775

160

VENITE ADOREMUS

Cantique de NOËL arrangé et varié pour le PIANO

avec accompagnement d'HARMONIUM à volonté.

à ses élèves

Mlles CORALIE et MARGUERITE **TAJAN.**

par **E. COMBOUL.** Op. 40.

Maestoso. (♩=100)

PIANO.

f

Ped.

Ped.

f

Ped.

Ped.

dolce.

crescendo.

Ped. Ped. Ped. Ped.

C. I. 4093.

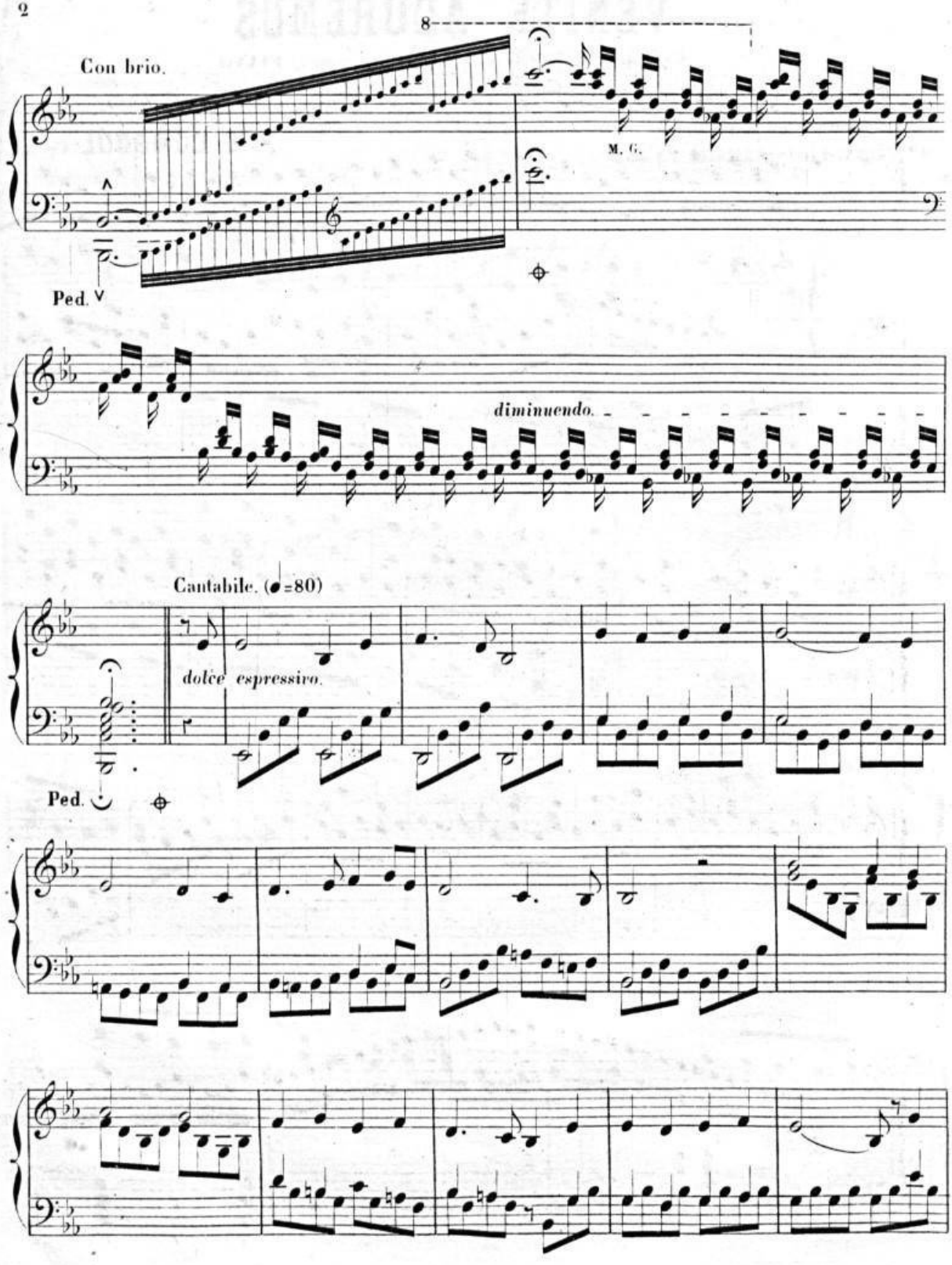
8
Con brio.
M. G.
Ped.
diminuendo.
Cantabile. (♩=80)
dolce espressivo.
Ped.

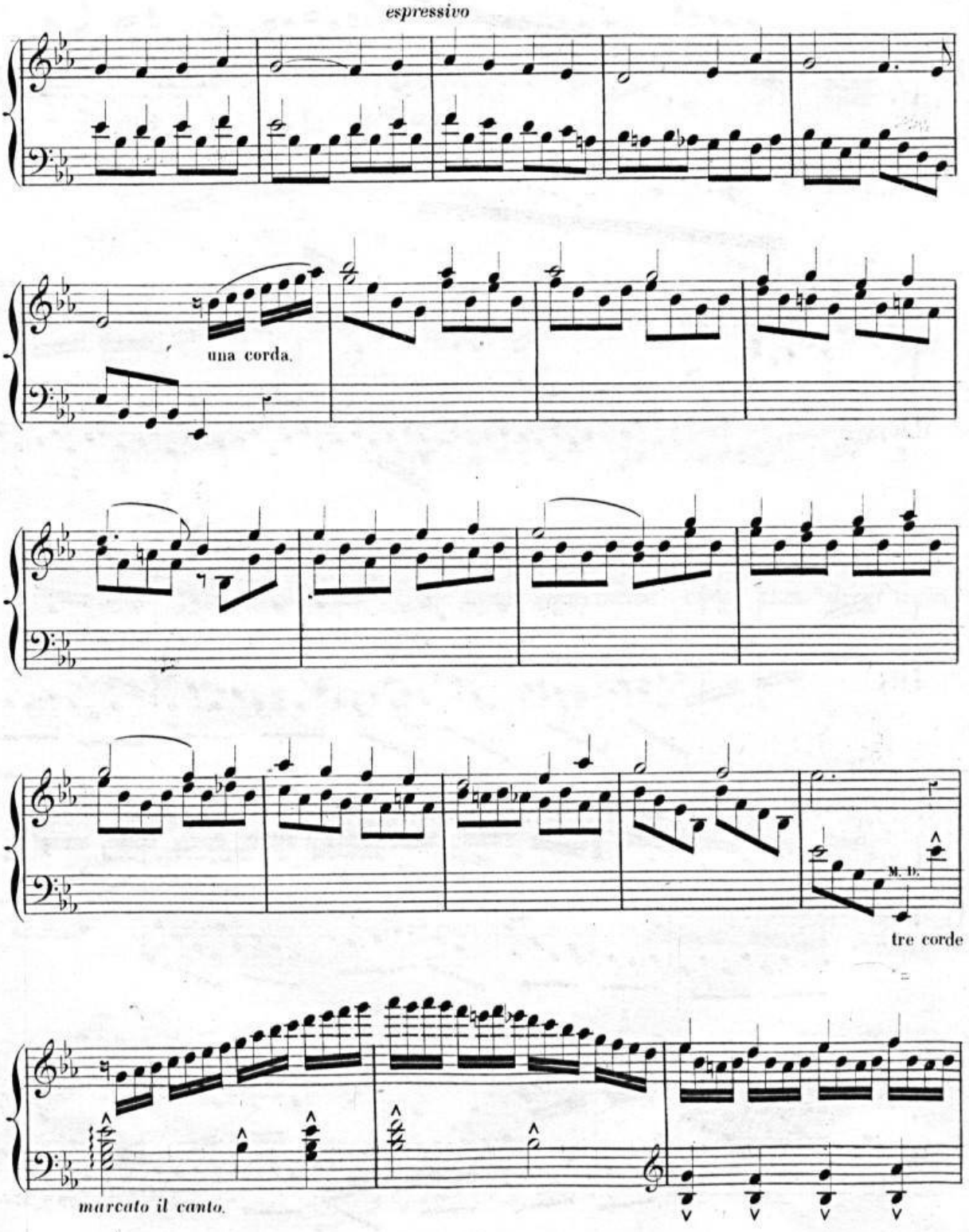
espressivo
una corda.
M. D.
tre corde
marcato il canto.

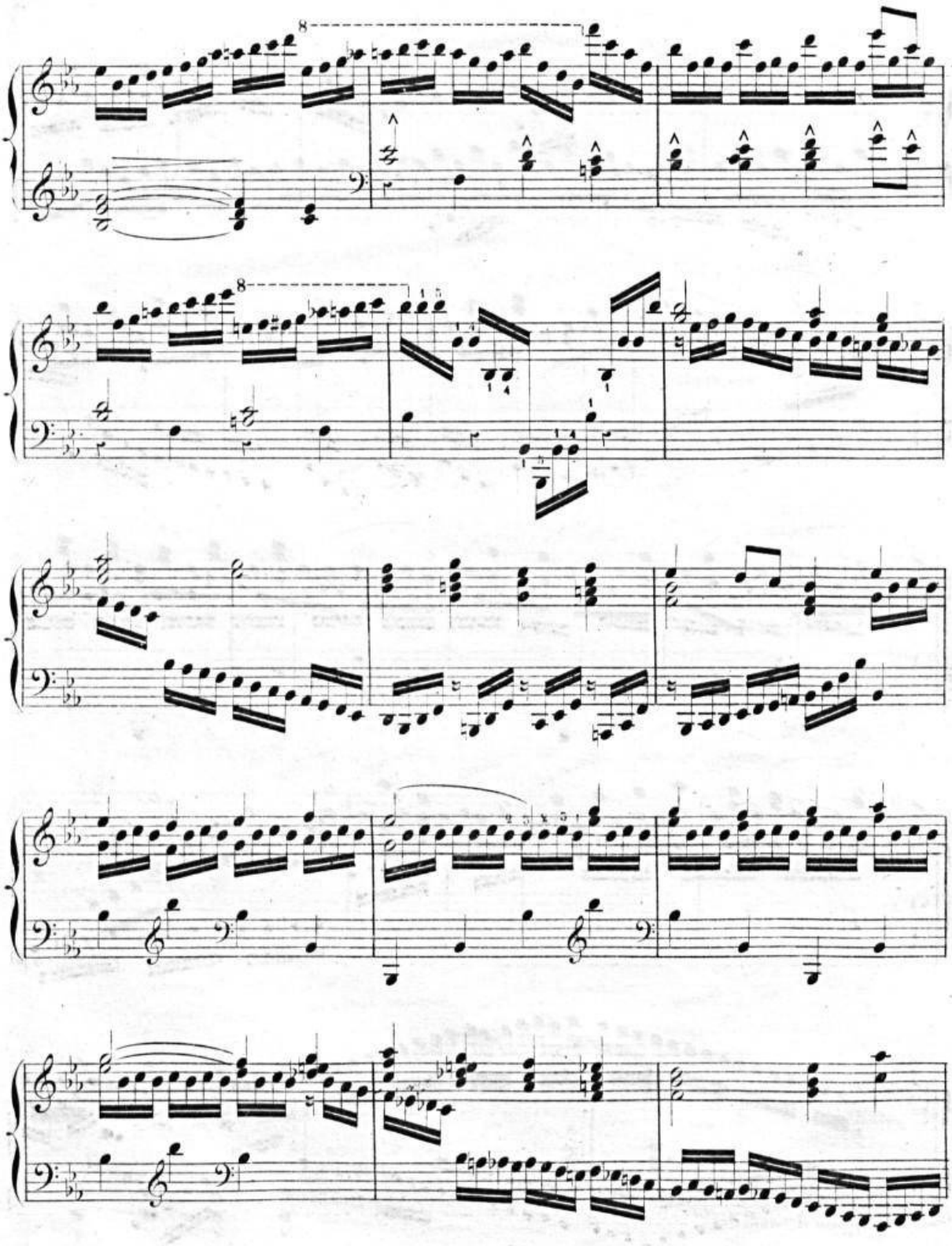

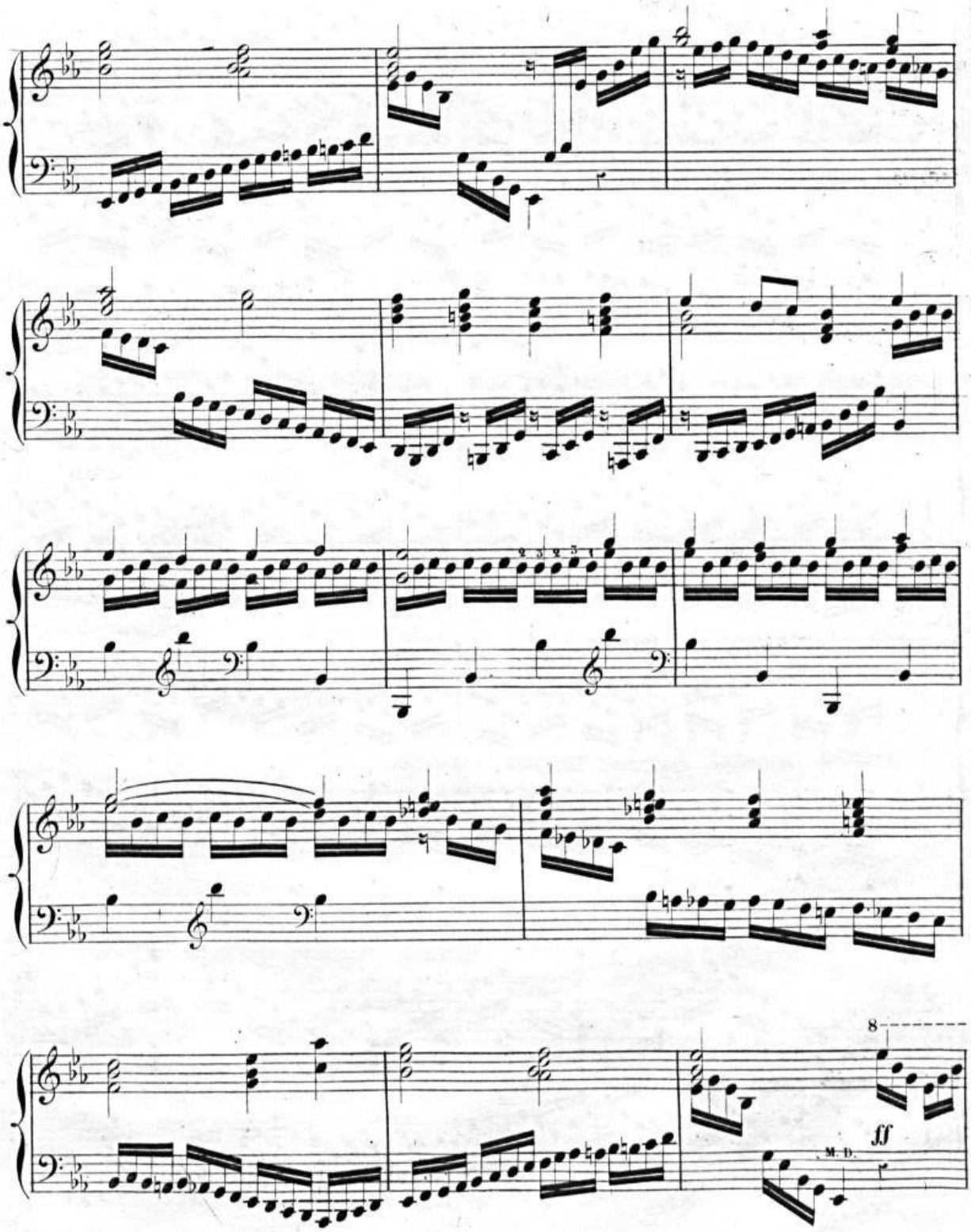
8
ff
M. D.

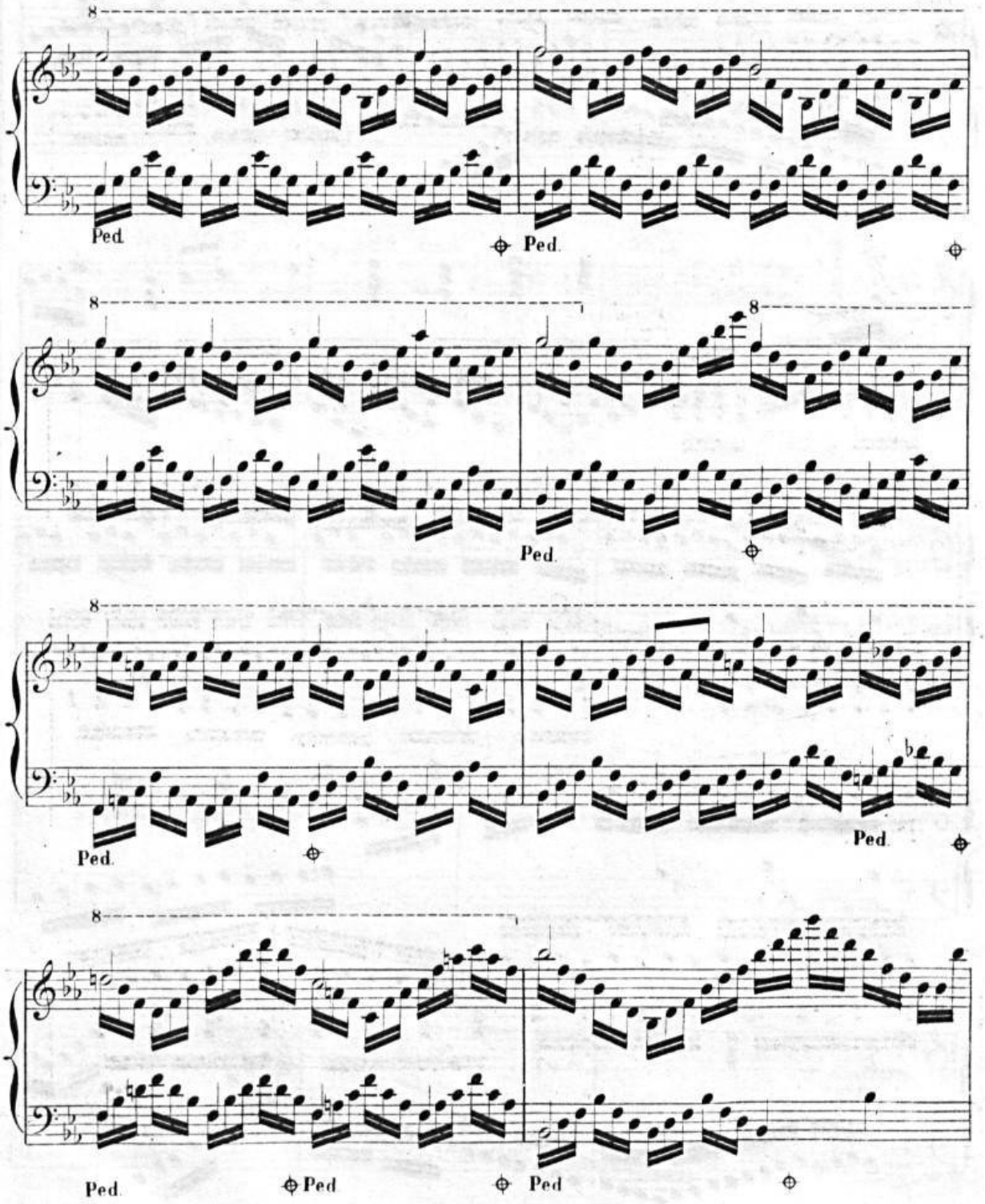
8
Ped.
Ped.
8
8
Ped.
8
Ped.
Ped.
8
Ped.
Ped
Ped

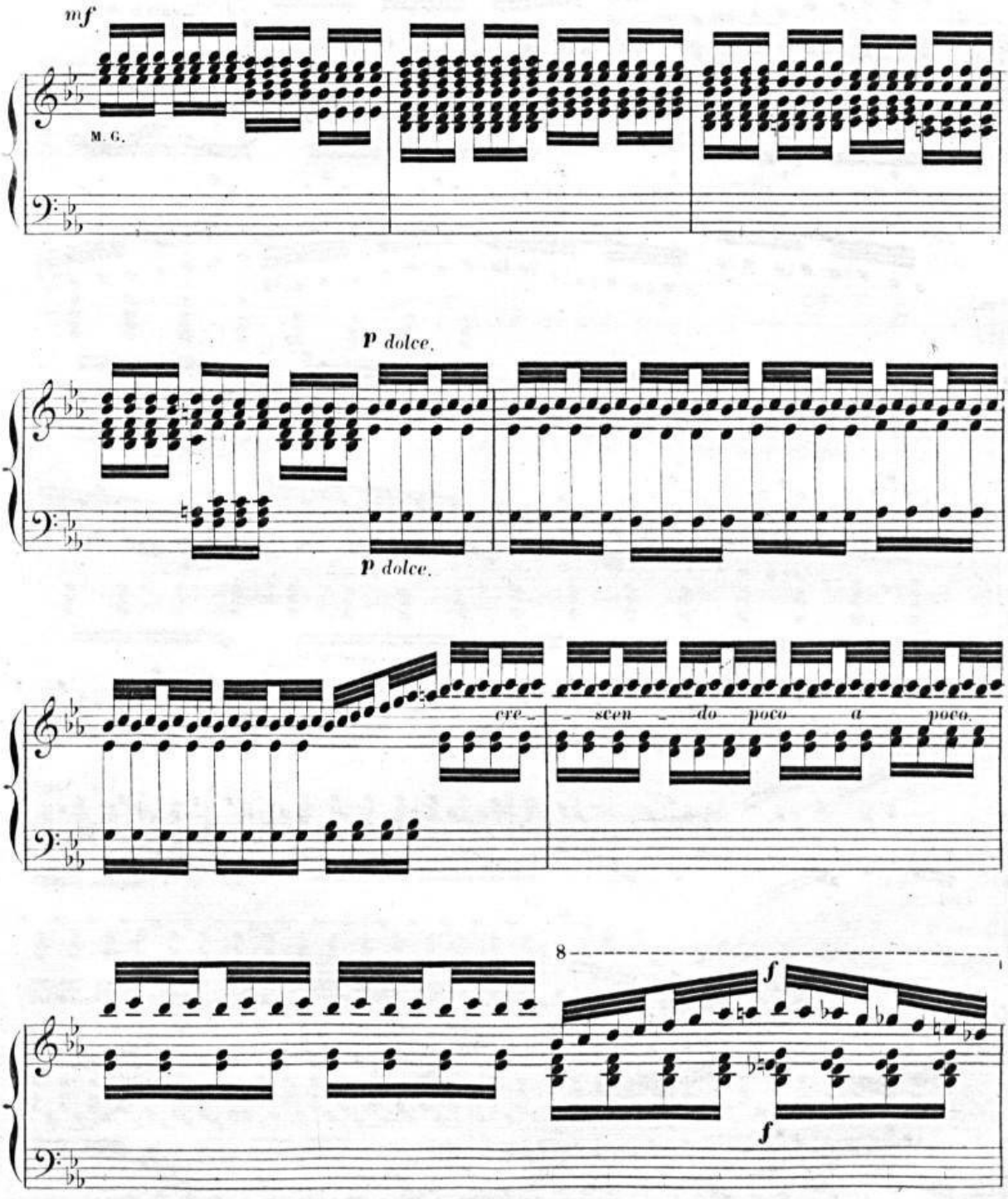

BnF MUS

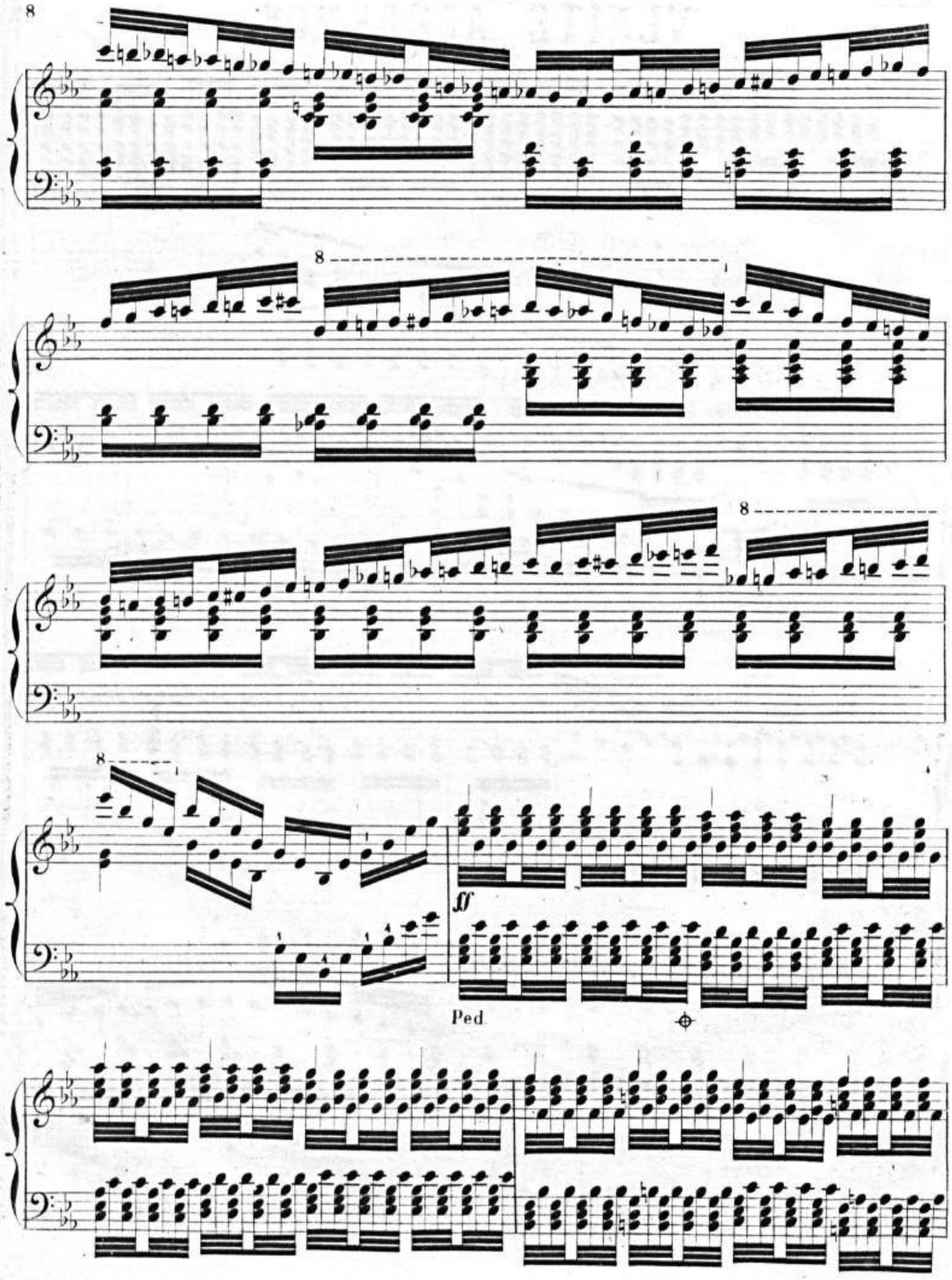
8
8
8
8
ff
Ped.

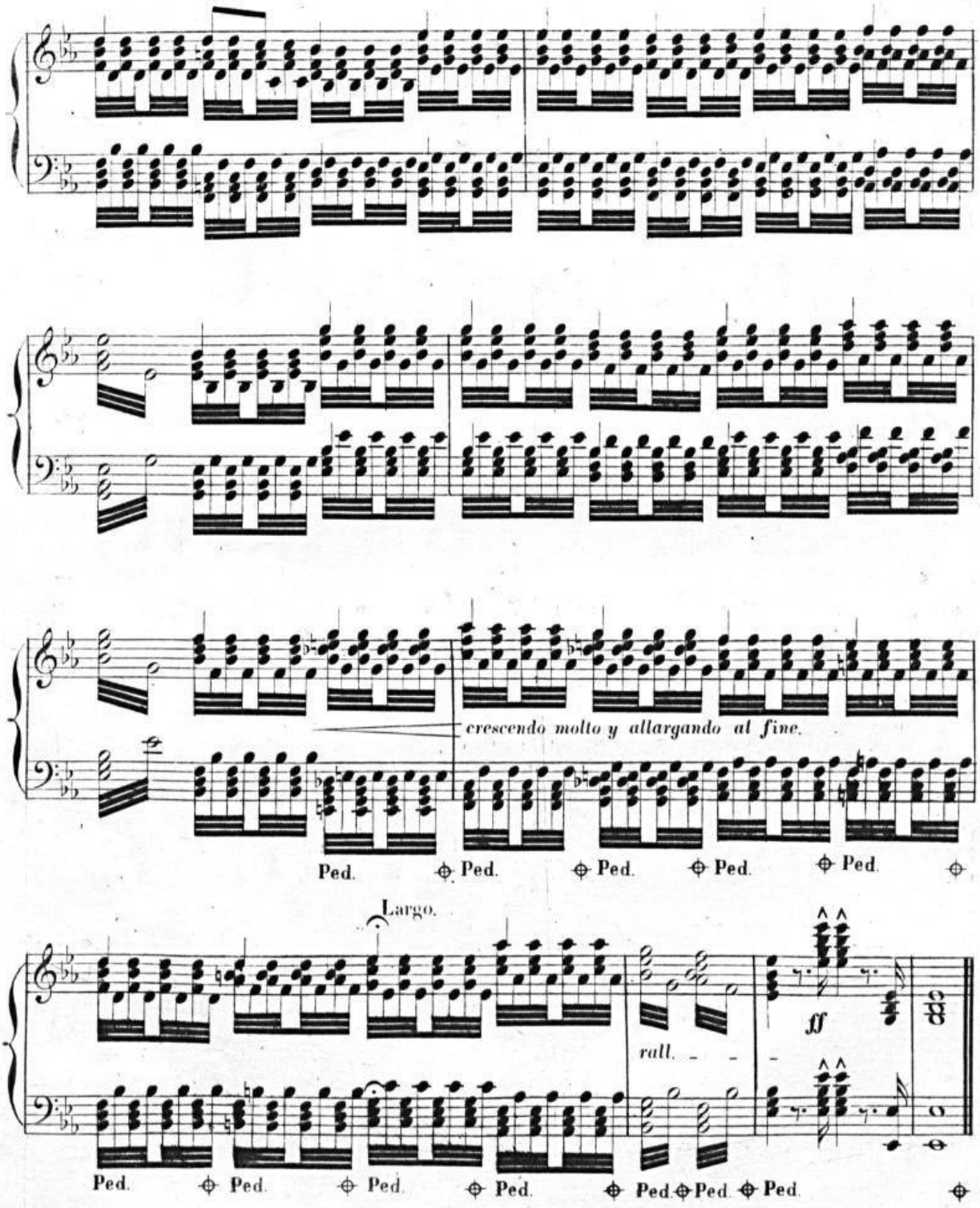

L. PARENT, Grav. rue Rodier, 61. C. P. 4093. Imp. RAIMON-PARENT, rue Rodier, 61.

BnF