

Violoncello

João Domingos Bomtempo

Hymno Lusitano

Opus 10.

Consagrado a glória de sua Alteza Real

O Príncipe Regente de Portugal

Edição
Calebe Barros

Violoncello

Hymno Lusitano

Consagrado a glória de sua Alteza Real
O Príncipe Regente de Portugal

V. P. N. da Cunha

J. D. Bomtempo

Largo

8

Allegro Molto

14

5

23

Largo

Tempo 1º

pizz.

arco

pizz.

29

arco

35

41

47

52

rall.

57 a tempo

64

70

77

83

88

94 a tempo

99

105 Largo
Recitativo

Andante Sostenuto

110

114

119

125

Allegro Molto

135

Recitativo

Allegro Molto

141

148

154

160

166

172 **Largo** **Allegro Molto** **Largo**
Recitativo **Recitativo**

176 **Allegro Molto**
a tempo
2
p

183

189 **Largo**
Recitativo
f *f*

195 **Allegro Moderato**
f

201

207 **5**
p

217 **Andantino**
p

221

225

229

229

crescendo

234

234

f *p*

240

240

Largo
Cavatina

p

255

p

264

p

271

Choro
Allegro

278

p *cresc.*

284

p

291

Largo

p

297 Allegro

p

304 Largo

p

312 Andante Sostenuto
pizz.

p

Allegro Maestoso
arco

f *f* *f* *f*

328

f *f*

336

f *p* *f*

342

348

354

360

f *f* *p*

375

Aria
Allegro Brillante

381

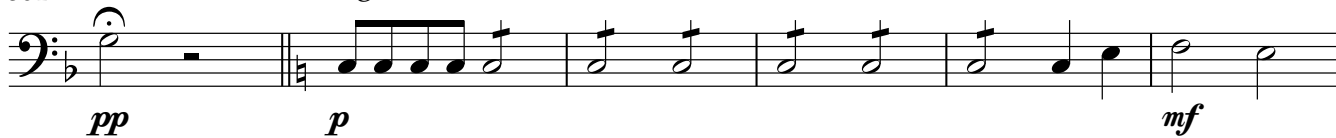

387

393

400

405

410

Allegro Moderato
5
Marcha de Lord Wellington
Allegro Maestoso

424

428

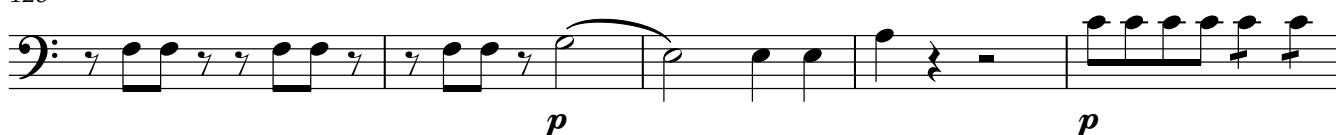

433

pizz.

438 arco

arco

cresc.

f

443

448

453

458

f

462

466

p

472

f *f* *p*

477

p *f* *p* *f*

