

Trombone 1

Gypsy Fantasy Variations

Violin & Orchestra

Daniel Léo Simpson
March 1999
San Carlos, California
USA

Maestoso ♩=90

26

f

31 a tempo ♩=92 10 a tempo ♩=92 18

mf

61 poco rit.. 10

p

75 a tempo ♩=92 24 ad libitum rit.. 2 poco rit.. 4 rit..

f *p* *sf*

109 - 4 Tempo giusto ♩=90 2

cresc. *f*

118 9 2

mf *f*

132

138

150

158

Allegro con moto ♩=144

179

202

217

Trombone 2

Gypsy Fantasy Variations

Violin & Orchestra

Daniel Léo Simpson
March 1999
San Carlos, California
USA

Maestoso ♩=90

36

41 a tempo ♩=92
18

62

poco rit.

10

75 a tempo ♩=92
18

rit. a tempo ♩=92
5

poco rit.
4

108

Tempo giusto ♩=90

5

115

2

9

Bass Trombone

Gypsy Fantasy Variations

Violin & Orchestra

Daniel Léo Simpson
March 1999
San Carlos, California
USA

Maestoso ♩=90

9

9

f

14 a tempo ♩=92 a tempo ♩=92

27 18

mf

63

29 rit. 6 poco rit. 4

p *f* *p*

108

rit. 4 Tempo giusto ♩=90 2

sf *cresc.* *mf* *f*

118

9 2

mf *f* *f*

133

4 10

f

151

159 **Allegro con moto** ♩=144

180

202

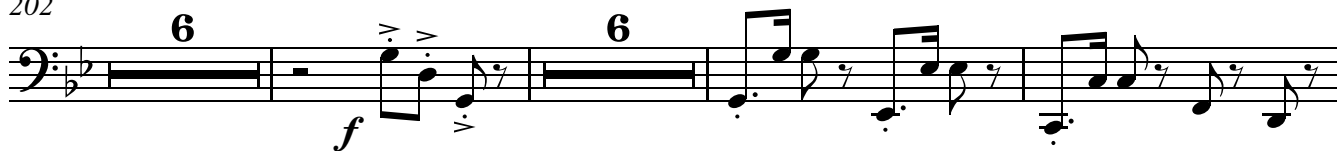

217

