

SIX

QUATUOR

CONCERTANTS

A Deux Violons,

Alto, et Basse.

*Composée*PAR M.<sup>r</sup> CAMBINI*MIS AU JOUR PAR M.<sup>r</sup> BOÛIN.*OEuvre IV.<sup>me</sup> de quatuor*Gravés Par Gerardin*Prix 9<sup>fr</sup>

A PARIS

Chez {
 M.<sup>r</sup> Boüin M.<sup>d</sup> de Musique et de cordes d'instrumens  
 Rue S.<sup>t</sup> Honoré près S.<sup>t</sup> Roch au Gagne - Petit.  
 M.<sup>lle</sup> Castagnery Rue des Prouvaires.  
 M.<sup>r</sup> Blaiçot à Versailles.

A Lyon, Lille, Bruxelles, Bordeaux, &c.<sup>a</sup>

Chez les M.<sup>ds</sup> de Musique.

AVEC PRIVILEGE DU ROI.

Violino Primo

QUARTETTO I.

*Allegro*

Violino Primo

# Violino Primo

## Adagio

The Adagio section is written in 3/4 time and begins with a *dol* (dolce) marking. The first staff contains a melodic line with slurs and accents. The second staff includes a triplet of eighth notes and a dynamic marking of *f*. The third staff features a *dol* marking and a dynamic of *f*. The fourth staff has a *smorz* (smorzando) marking and a triplet of eighth notes. The fifth staff contains a *cres* (crescendo) marking and a dynamic of *f*. The sixth staff shows a *cres* marking and a dynamic of *f*. The seventh staff includes a *cres* marking and a dynamic of *f*. The eighth staff has a *cres* marking and a dynamic of *f*. The ninth staff features a *cres* marking and a dynamic of *f*. The tenth staff concludes the section with a *cres* marking and a dynamic of *f*.

## Presto Rondo

The Presto Rondo section is written in 2/4 time and begins with a *dol* marking. The first staff contains a melodic line with slurs and accents. The second staff features a triplet of eighth notes. The third staff includes a triplet of eighth notes. The fourth staff has a triplet of eighth notes. The fifth staff contains a triplet of eighth notes. The sixth staff concludes the section with a *cres* marking and a dynamic of *f*, followed by the word *Fin*.

## 1<sup>ma</sup> Variazione

Violino Primo

2 2 1 2 2 1 1

*p*

*au rond.*

2<sup>da</sup>  
Variatione

*solo*

*cres*

*dol*

*au rondeau*

6  
**QUARTETTO** *Allegro* Violino Primo

II.

*dol* + + + + *mF* 3 3 3 3

*dol* + + + + 3 3 3 3 3 3

*crese* **F** + *dol* 3 3 3 3 3 3 3 3

**F** 3 3 3 3 3 3 3 3 3 3 3 3 3 3 3 3

*P* 3 3 3 3 3 3 3 3 3 3 3 3 3 3 3 3

*dol* 3 3 3 3 3 3 3 3 3 3 3 3 3 3 3 3

**F** 3 3 3 3 3 3 3 3 3 3 3 3 3 3 3 3

*dol* 3 3 3 3 3 3 3 3 3 3 3 3 3 3 3 3

*crese* **F** *dol* 3 3 3 3 3 3 3 3 3 3 3 3 3 3 3 3

**FF** 3 3 3 3 3 3 3 3 3 3 3 3 3 3 3 3

*P* 3 3 3 3 3 3 3 3 3 3 3 3 3 3 3 3

*PP* 3 3 3 3 3 3 3 3 3 3 3 3 3 3 3 3

*dol* + + + + **F** 3 3 3 3 3 3 3 3 3 3 3 3 3 3 3 3

**F** 3 3 3 3 3 3 3 3 3 3 3 3 3 3 3 3

Violino Primo

Violino Primo

QUARTETTO III.

Allegro

pp

f

p

dol

p

solo

p

dol

cres

pp

cres

cres

cres

f

p

f

p

cresc

I

I

I

I

I

f

dol

Violino Primo

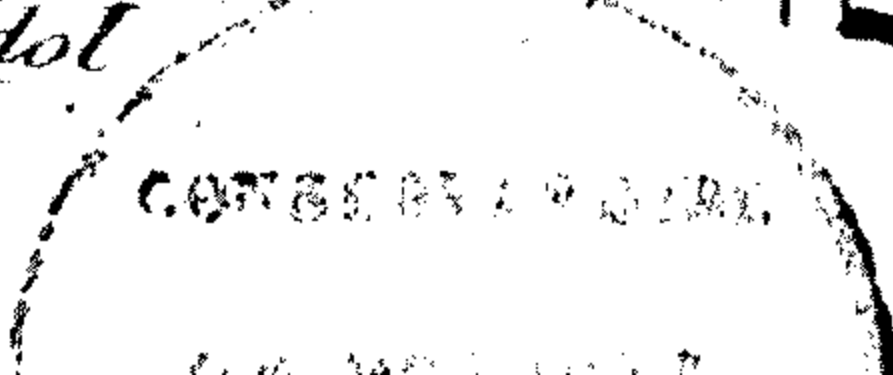

QUARTETTO  
IV.

*Allegro*

Violino Primo

*Aria* *Mod.<sup>to</sup> con espressione*

*1<sup>ma</sup> Variatione*

*2<sup>da</sup> Variatione* *Minore*

Violino Primo

Allegro

QUARTETTO

V.

mezz F

cres

dol

cres

F

F

F

dol

dol

F

F

dol

F

mF

F

dol

mF

cres

Violino Primo

- Staff 1:** *dol* (dolce)
- Staff 2:** *dol* (dolce)
- Staff 3:** *dol* (dolce), **F** (forte)
- Staff 4:** *Presto* (tempo), *dol* (dolce)
- Staff 5:** **F** (forte), **p** (piano), **3** (triplet)
- Staff 6:** **3** (triplet), **p** (piano)
- Staff 7:** **3** (triplet), **p** (piano)
- Staff 8:** **3** (triplet), **p** (piano)
- Staff 9:** *dol* (dolce)
- Staff 10:** **F** (forte), *dol* (dolce)
- Staff 11:** **F** (forte), *cres* (crescendo), *dol* (dolce)
- Staff 12:** **3** (triplet), **3** (triplet)
- Staff 13:** **3** (triplet), **3** (triplet)
- Staff 14:** **F** (forte), **3** (triplet), **3** (triplet)
- Staff 15:** *dol* (dolce), **F** (forte)

*All.<sup>o</sup> Violino Primo*

**QUARTETTO VI.**

- Staff 5:** Contains a **dol** (dolce) marking and several trills.
- Staff 7:** Continues with complex rhythmic patterns and trills.
- Staff 8:** Features a **dol** marking and a triplet.
- Staff 9:** Shows a change in dynamics and includes a triplet.
- Staff 10:** Continues the melodic development with various note values.
- Staff 11:** Includes a **dol** marking and a triplet.
- Staff 12:** Features a **dol** marking and a triplet.

Violino Primo

Violino Primo

Adagio

Tempo di minuetto

1<sup>ma</sup>  
Variatione

Fin

2<sup>da</sup>  
Variatione

3<sup>a</sup>  
Variatione

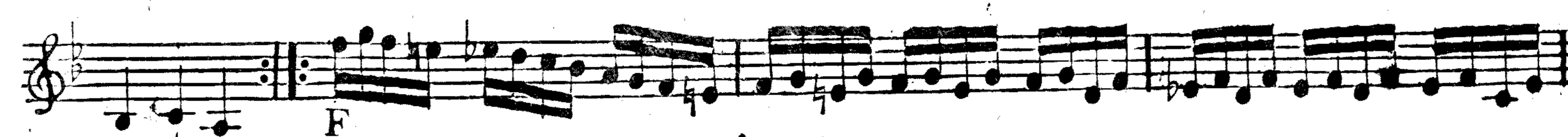
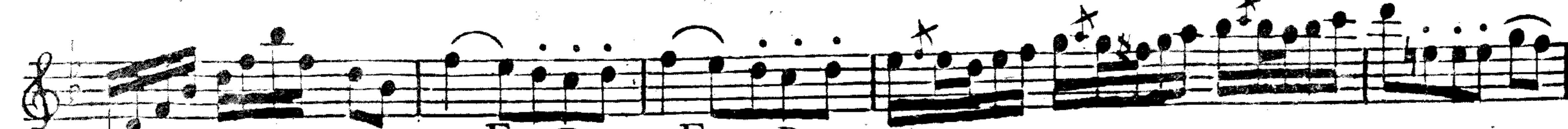

**FINE**

on reprend le 1<sup>er</sup>  
jusqu'au mot fin

*Deuxième*  
SIX

QUATUOR

CONCERTANTS

A Deux Violons,

Alto, et Basse.

*Composé*

PAR M.<sup>r</sup> CAMBINI

MIS AU JOUR PAR M.<sup>r</sup> BOÛIN.

OEuvre IV.<sup>me</sup> de quatuor

*Gravés Par Gerardin*

Prix 9<sup>th</sup>

À PARIS

Chez [ M.<sup>r</sup> Boüin M.<sup>d</sup> de Musique et de cordes d'instrumens  
Rue S.<sup>t</sup> Honoré près S.<sup>t</sup> Roch au Gagne - Petit .  
M.<sup>lle</sup> Castagnery Rue des Prouvaires .  
M.<sup>r</sup> Blaizot à Versailles .

A Lyon, Lille, Bruxelles, Bordeaux, &c.<sup>a</sup>  
Chez les M.<sup>ds</sup> de Musique.

AVEC PRIVILEGE DU ROI.

Violino Secondo

QUARTETTO

*Allegro*

I.

Violino Secondo

- Staff 3:** Similar melodic continuation.
- Staff 7:** Shows a first finger (*1*) fingering above a note.
- Staff 9:** Continues the melodic line.
- Staff 10:** Includes a first finger (*1*) fingering above a note.
- Staff 11:** Continues the melodic line.
- Staff 12:** Continues the melodic line.
- Staff 13:** Continues the melodic line.

# Violino Secondo

*Adagio* *dol*

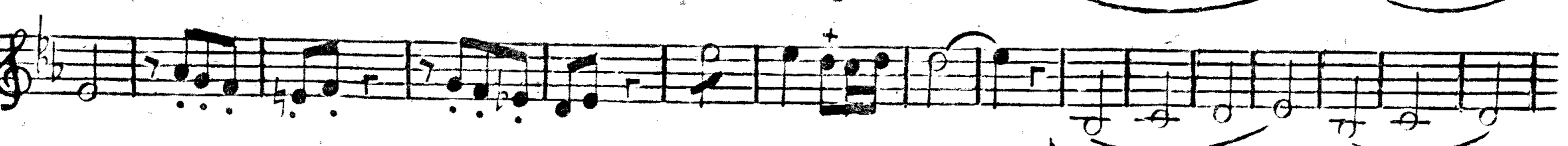

*I<sup>ma</sup> Variatione* *solo*

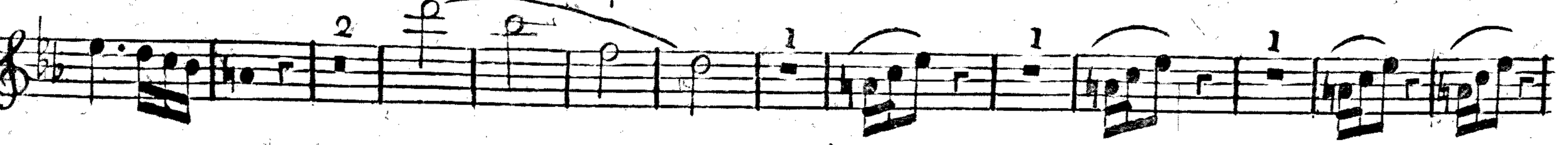

Violino Secondo

1 1 1 p

au rondeau

2<sup>da</sup>  
Variatione

dol

dol

au  
rondeau

5  
QUARTETTO *Allegro* Violino Secondo

II.

Eleventh staff of music, starting with a piano **P** dynamic and first finger (**I**) markings.

Twelfth staff of music, containing a forte **F** dynamic.

Thirteenth staff of music, beginning with a *dol* marking and several triplet markings over eighth notes.

Fourteenth staff of music, featuring a *solo* marking.

Fifteenth staff of music, containing several triplet markings over eighth notes.

Violino Secondo

*Presto* *dol*

Eleventh staff of music. Dynamics include *P*.

Twelfth staff of music. Dynamics include *P* and *dol*.

Thirteenth staff of music.

Fourteenth staff of music. Dynamics include *solo*.

Fifteenth staff of music. Dynamics include *dol*.

Sixteenth staff of music. Dynamics include *F*.

3  
**QUARTETTO**  
**III.**

*Allegro* **Violino Secondo**

- Staff 1: *pp*, *f*
- Staff 2: *pp*, *f*
- Staff 3: *p*, *cres*
- Staff 4: *p*, *p*
- Staff 5: *p*
- Staff 6: *solo*
- Staff 7: *dol*
- Staff 8: *p*, *f*
- Staff 9: *f*, *p*, *f*, *p*
- Staff 10: *dol*, *cres*
- Staff 11: *p*
- Staff 12: *p*
- Staff 13: *solo*
- Staff 14: *p*, *f*

The score features several trills, triplets, and slurs throughout. The dynamics range from *pp* (pianissimo) to *f* (forte), with *cres* (crescendo), *solo*, and *dol* (dolce) markings indicating specific performance instructions.

Violino Secondo

*Violino Secondo*

**QUARTETTO  
IV.**

*Allegro*

Violino Secondo

*P*

*solo*

*cres*

*cres*

*F*

*Mod.<sup>to</sup> con espress.<sup>ne</sup>*

*Aria*

*dol*

*F*

*P+*

*1<sup>ma</sup> Variatione*

*F*

*cres*

*F*

*2<sup>da</sup> Minore dol*

*Variatione*

*dol*

*solo*

*P*

*solo*

*da capo il 1.º magg.<sup>re</sup>*

Violino Secondo

QUARTETTO V.

Allegro

Eleventh staff of music with dynamic marking *F*.

Twelfth staff of music with dynamic marking *FF* and *dol*.

Thirteenth staff of music.

Fourteenth staff of music with dynamic marking *F*.

Fifteenth staff of music with dynamic markings *dol*, *pp*, *mF*, and *cres*.

Sixteenth staff of music with dynamic marking *solo*.

Violino Secondo

Violino Secondo

QUARTETTO VI.

Allegro  
dol

Violino Secondo

Violino Secondo

Adagio

1<sup>ma</sup>  
Variatione

2<sup>da</sup>  
Vari:

3<sup>a</sup>  
Vari:

On reprend le 1<sup>er</sup> jusqu'au mot fin

FINE

SIX

QUATUOR

CONCERTANTS

A Deux Violons,

Alto, et Basse.

*Composée*

PAR M.<sup>r</sup> CAMBINI

*MIS AU JOUR PAR M.<sup>r</sup> BOÛIN.*

OEuvre IV.<sup>me</sup> de quatuor

*Gravés Par Gerardin*

Prix 9.<sup>th</sup>

A PARIS

Chez { M.<sup>r</sup> Boüin M.<sup>d</sup> de Musique et de cordes d'instrumens  
Rue S.<sup>t</sup> Honoré près S.<sup>t</sup> Roch au Gagne - Petit.  
M.<sup>lle</sup> Castagnery Rue des Prouvaires.  
M.<sup>r</sup> Blaizot à Versailles.

A Lyon, Lille, Bruxelles, Bordeaux, &c.<sup>a</sup>

Chez les M.<sup>ds</sup> de Musique.

AVEC PRIVILEGE DU ROI.

Basso

QUARTETTO I.

Allegro

Basso

Adagio

*dol*  
*cres* F P F  
*cres* P F P  
PP P *cres*

Presto Rondo

P *dol*  
1 1 1 1 *cres*  
*fin*

<sup>1<sup>ma</sup></sup> Variatione

P  
1 1  
1 1  
*au rondeau*

<sup>2<sup>da</sup></sup> Varia:

P  
1 1  
*cres* *au rondeau*

Basso

QUARTETTO II.

*Allegro*

Basso

*Presto*

5  
QUARTETTO *Allegro* Basso

III.

Basso

*Presto*

Eleventh staff of music, bass clef, featuring fingerings I, I, 3, 3 and a *dol* marking.

Twelfth staff of music, bass clef, continuing the melodic line with slurs.

Thirteenth staff of music, bass clef, continuing the melodic line.

Fourteenth staff of music, bass clef, ending with *P* and *F* markings.

Basso

QUARTETTO  
IV.

*Allegro*

Basso

*cres*

*cres*

*P*

*P*

*F*

*Aria* *Mod.<sup>to</sup> con espressione*

*dal*

*1*

*F*

*P*

*Fin*

*1<sup>ma</sup> Variazione*

*F*

*P*

Second system of the first variation.

*F*

*F*

*2<sup>da</sup> Variazione Minore*

*solo*

First system of the second variation, featuring several triplet markings (*3*).

Second system of the second variation, continuing the triplet patterns.

*P*

Third system of the second variation.

*Da capo il 1<sup>o</sup> magg<sup>re</sup>*

# QUARTETTO V.

*Allegro* *Basso*

Staff 1: *mF*

Staff 2: *F*

Staff 3: *F*

Staff 4: *F*

Staff 5: *F*

Staff 6: *F*

Staff 7: *del*

Staff 8: *F*

Staff 9: *F*

Staff 10: *P*, *sol*

Staff 11: *P*, *sol*

Staff 12: *sol*

Staff 13: *P*, *mF*

Staff 14: *mF*

Basso

*Presto*

The eleventh system consists of two staves. The top staff has a treble clef. The bottom staff continues the melody.

The twelfth system consists of two staves. The top staff has a treble clef. The bottom staff continues the melody and ends with a *F* dynamic marking.

# QUARTETTO VI.

*Allegro*

*Basso*

Basso

Adagio

Tempo di minuetto

1<sup>ma</sup> Variatione

2<sup>da</sup> Vari:

3<sup>a</sup> Vari:

si reprind le 1<sup>er</sup> jusqu'au mot fin.

FINE

SIX

QUATUOR

CONCERTANTS

A Deux Violons,

Alto, et Basse.

*Composée*

PAR M.<sup>r</sup> CAMBINI

MIS AU JOUR PAR M.<sup>r</sup> BOÛIN.

OEuvre IV.<sup>me</sup> de quatuor

*Gravés Par Gerardin*

Prix 9.<sup>th</sup>

À PARIS

Chez M.<sup>r</sup> Boüin M.<sup>d</sup> de Musique et de cordes d'instrumens  
Rue S.<sup>t</sup> Honoré près S.<sup>t</sup> Roch au Gagne - Petit .  
M.<sup>lle</sup> Castagnery Rue des Prouvaires .  
M.<sup>r</sup> Blaixot à Versailles .

A Lyon, Lille, Bruxelles, Bordeaux, &c.<sup>a</sup>  
Chez les M.<sup>ds</sup> de Musique.

AVEC PRIVILEGE DU ROI.

2  
**QUARTETTO**  
I.

*All.<sup>o</sup>* *Viola*

Viola

*Adagio*

The Adagio section consists of five staves of music. It begins with a *dol* (dolce) marking. The first staff contains a melodic line with a *p* (piano) dynamic. The second staff features a triplet of eighth notes. The third and fourth staves continue the melodic development with dynamics ranging from *p* to *pp* (pianissimo). The fifth staff concludes the section with a *p* dynamic.

*Presto. rondo.*

The Presto. rondo section consists of three staves of music. It begins with a *dol* marking. The first staff is a melodic line. The second and third staves continue the melodic line, with the third staff ending with a *fin* marking.

*1.<sup>a</sup> Vari:*

*2.<sup>a</sup> Vari:*

*au rondo*

Viola

4  
QUARTETTO Allegro

II.

Viola

*Presto*

*dol*

Eleventh staff of music, featuring a melodic line with slurs.

Twelfth staff of music, featuring a melodic line with slurs and dynamics *p* and *dol*.

Thirteenth staff of music, featuring a melodic line with slurs.

Fourteenth staff of music, featuring a melodic line with slurs and dynamics *dol* and *F*.

Viola

6  
QUARTETTO III. Allegro

Viola

*Presto*

Viola

QUARTETTO  
IV.

Alleg.<sup>o</sup>

# Viola

*Aria* *Mod.<sup>to</sup> con espressione*

*1<sup>ma</sup> Variazione*

*2<sup>da</sup> Variazione Minore*

*Da capo il 1<sup>mo</sup> magg<sup>te</sup>*

# QUARTETTO V.

*Allegro* *Viola*  
*del*

Viola

# QUARTETTO VI.

## All. Viola

- Staff 1:** Starts with a *dol* marking and features a melodic line with slurs.

Viola

Adagio

Tempo di min.<sup>to</sup>

fin

1.<sup>a</sup> Vari:

2.<sup>a</sup> solo Vari:

3.<sup>a</sup> Vari:

on reprend le 1.<sup>er</sup> jusqu'au mot fin

FINE

