

Viola

Die Puppenfee

Josef Bayer
1852 - 1913

Vorspiel

Allegro

fp fp fp

11

pizz. p arco ff

19 **Moderato**

pizz. p

27

33

arco 1. pizz. 2. 35 p

37 **Moderato** - - - - **Walzer**

p

44

52

p

60

p

67

1. 2. 69 ff

Viola

71

78

86

94

102

110

Allegro

118

124

1 Allegro

No. 1

fp fp fp fp fp fp

pizz. p arco ff

19 Moderato

p

mf p

mf p

mf p

mf

q = 110

1 [Allegro ma non troppo]

No. 2

f mp

f mp f mp

15

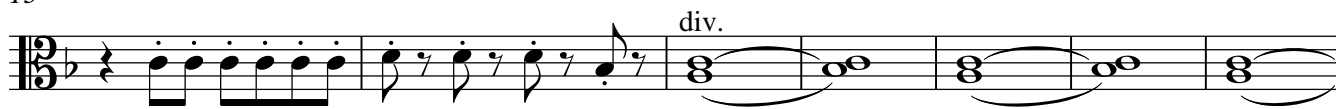

22

28

1 Lento q = 60

No. 3 Auftritt des Bauern

5

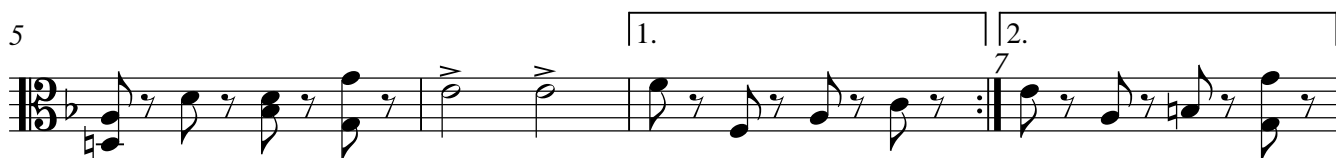

8

11

14

17

Tempo 1 q = 60

21

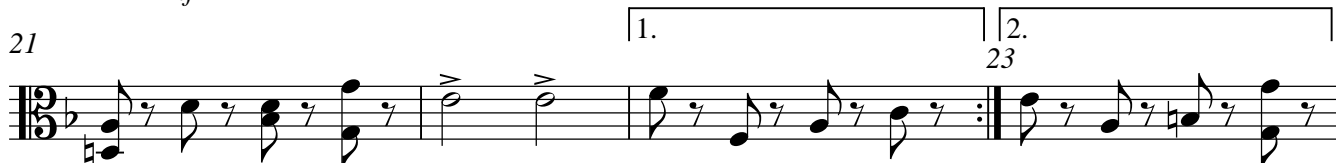

24

28

No. 4 Engländer

1 Moderato
2

12

20

28

33

pizz. p arco p pizz. arco

No. 5 Schlechte Puppe

1 Moderato
5

13

22

32

40

45 Lento
2

mp mp p pizz. arco mp mp p pizz. arco mf mf p ff

52

57

64

1 Lento

No. 6 Die Oberösterreicherin

4

q = 132

Ländler

arco

12

1.

12

2.

poco più mosso

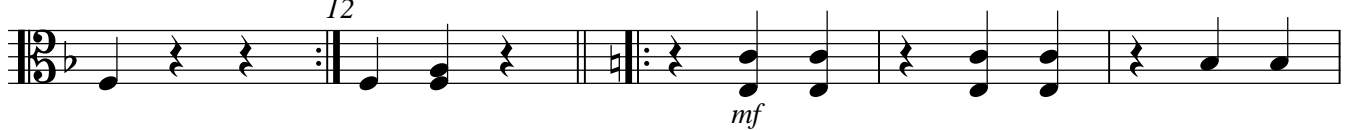

16

21 q = 132
Lento

Zwischenspiel

29

Allegro

37

44

1 Allegretto

No. 7 Baby

29 Vivace

Zwischenspiel

No. 8 Chinesin

1 Allegretto

1 Vivace q. = 72

No. 9 Spanierin

Viola

Viola

21

26

1 Allegro q. = 100

No. 11 Harlekin

6

11

16

21

25 Allegretto q = 92

32

39

più mosso

47

1. 2. 48

Allegretto q = 92

53

59

64 **Agitato** q = 88

72

1. 72 2. 72

76

1. 80 2. 80

81

88

Viola

Viola

No. 12

1 [Tempo ad lib.]

Moderato q. =54

1 *mf* *f*

9 *ff*

17 *rit.* *Tempo di Valse* *p*

22 *p*

30 *p*

38 *p*

46 *p*

54 *p*

62 *p*

70 *p*

77 *p*

85 *p*

No. 13

1 Allegro

9 *f* *mp*

15 1. 2. 17

19 3 arco *p*

29 pizz.

38 arco *pp*

46 pizz. arco *pp*

54 Moderato

1 Andante

No. 14

11 *pp* *mp*

12 *f*

1 [Andante]

Viola

Viola

3 **Tempo di Valse**

3 *pp*

11

19

27

31

No. 16 Ballabile
("dancing possibly")

1 *q = 144* *tr* *ff*

8 *tr*

14

21

29

1. 2. 31 *f*

33

40

48

53

57

64

69

77

85

90

Viola

97

1. 2. 100
p

101 **meno mosso**

p

108 1. 2. q = 88

108 108 *pp*

114

121

1. 2. 123

125

p

132

1. 2. 132 *p*

138

144

1. 2. 147

148

2 *ff*

Viola

q = 144

156

163

1. 163 2. **Vivace q = 144**

167

1. 171 2.

172

179

1. 179 2. **Moderato**

184

1. 187 2.

188

Lento q = 80

196

203

q = 144 **Tempo di Valse**

210

218

1. 219 2.

Viola

224

231

236

244

252

260

268

275

282

287

295

300

307

315

321

1 q = 144

No. 17

pizz.

9

1 h = 100

No. 18 Marcia

7

13

17

23

20
29
33
39
45
49
55
61
66
70
76
81

Viola

1. 2. 32

p

f

f

f

1. 2. 48

[f]

1. 2.

[f]

[f]

[f]

[f]

2/4

Viola
No. 19 Galopp

1 $q = 160$

f

5

mf

12

f

19

1. 2. 20 *f*

26

34 **Presto**

ff 3 3 3 3 3 3

41

44 **rit.**

3 3 3 **rit.**

1 $q = 144$

No. 20 Valse

9

17

24

31 **Allegro**

39

45

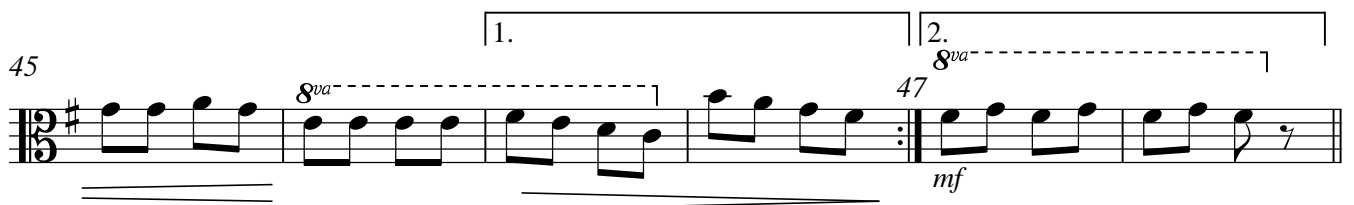

49

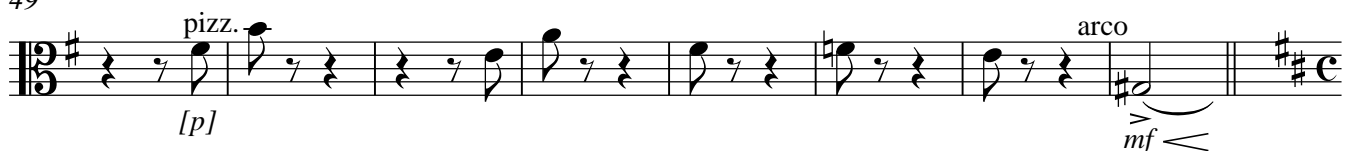

57 Allegro

60

63

66 Tempo di Valse

74

82 Moderato
