

Six

TRIOS

A Deux Violons et Basse
Dedié

Au Célèbre Monsieur

PUGNANI

Par

M. VIOTTI.

G. 19-24

Ouvrè 2  Prix 9[#]

A. PARIS.

Chez le S^r Sieber Musicien rue S^t Honoré vis-à-vis l'hôtel d'Aligre
N^o 85 . à cotté de. l'Y.

TRIO I

All° Vivace *Basso* *Piccato* *Colarco*

Basso

14
3

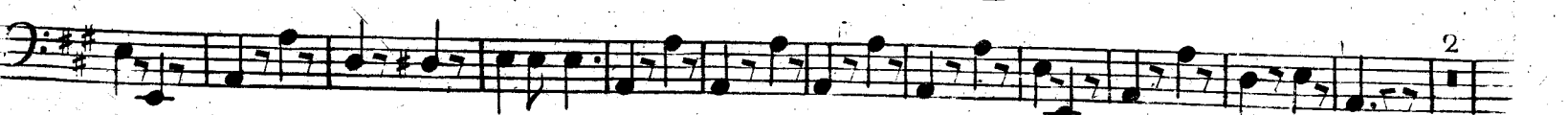
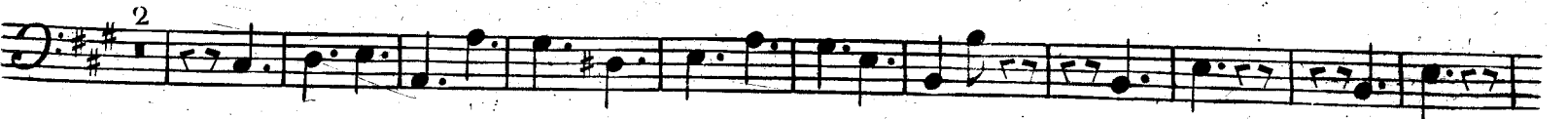
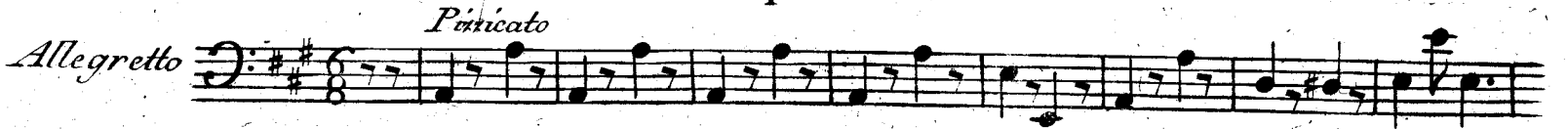
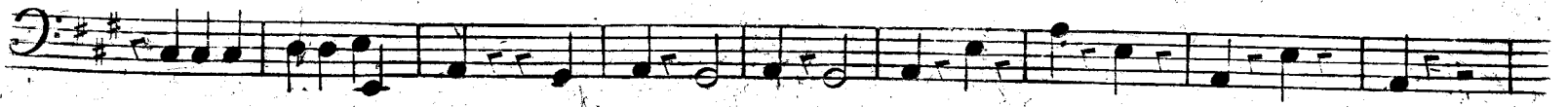

Basso

G. 20
TRIO II

All° con moto

mF

PP

F

Colarco

mF

F P F P F P

F

F P F P F P

F

P F

Fassai

Mineur

.....

mF

F

F

Majeur

Pizz

Colarco

F

F P F P F P

F

F

Basso

Andante
Romance

10 N. 6.

Basso

4.21

All^o Assai

TRIO III

Basso

Allegro

11. N. 7.

922
TRIO IV

Allegro

Basso

Barso

Adagio

Andno

cres.

F

All° assai

mf

All^o non troppo

Basso

G. 23

TRIO V.

Basso

Basso

N. G.

G. 24

Allegretto

Basso

17
13

TRIO VI.

Basso

And^{no}

all^o assai

Allegro
