

Violin

# Flute Quartet

## I

Daniel Léo Simpson  
San Carlos, CA  
January 2002

Allegro con brio ♩ = 140

*mp*

4

7 *poco meno mosso* ♩ = 126  
5  
*mf*

11 *più mosso* ♩ = 140  
*mf*

16  
*p* *cresc.*

21 *poco rall.*  
*f* *mf* *decresc.*

25 *meno mosso* ♩ = 136 *accel.*  
*mp*

Violin

Tempo I ♩=144

29 *cresc.*

33 *cresc.* *f*

37 *f* *dim.* *mf* *dim.*

42 *f*

46 *cresc.* *mf*

51 *mp* *mp* *cresc.*

56

60 *poco rall.* *meno mosso* ♩ = 126

*f* *p*

63

65

*p* *mf* *mf* *poco rit.*

tempo giusto ♩ = 140

69

1. *p*

74

*cresc. poco a poco*

78

*f*

83

2.

87

91

*f*

95

99

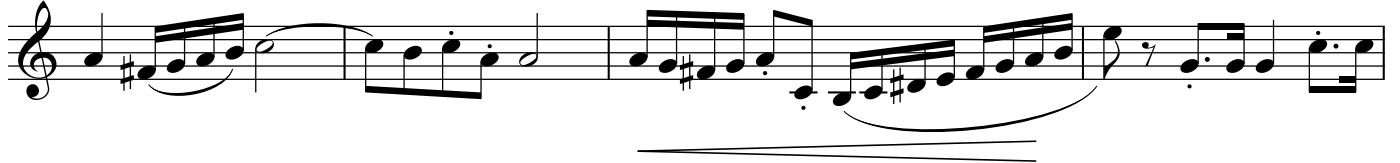

103

107

111

116

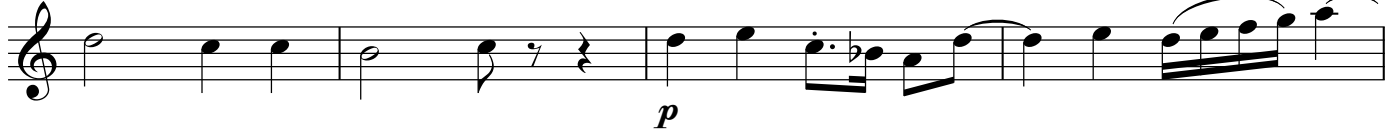

120

**Tempo giusto**  $\text{♩} = 140$ 

124

128 *f*

132 *f*

136 *mp* *cresc.*

141 *mf* *cresc.*

145 *f* *rit.*

150 *meno mosso* ♩ = 126 *2* *accel.* *A tempo* ♩ = 140 *mp*

156 *cresc.* *f*

160

*f*

164

*p* *cresc.* *f* *mp* *cresc.*

169

173

*f* *cresc.*

177

180

*f* *mp*

184

*mp* *mp*

188

*cresc.*

Violin

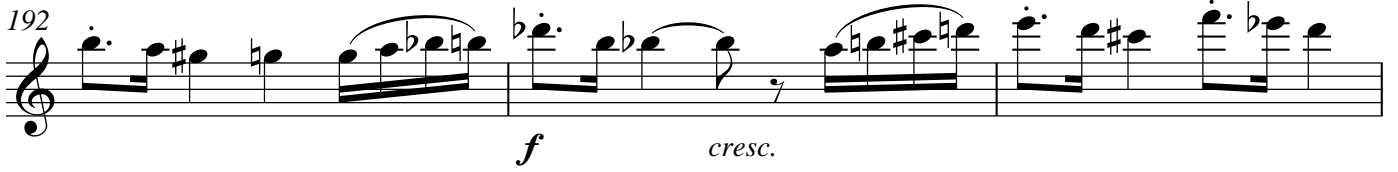
192 

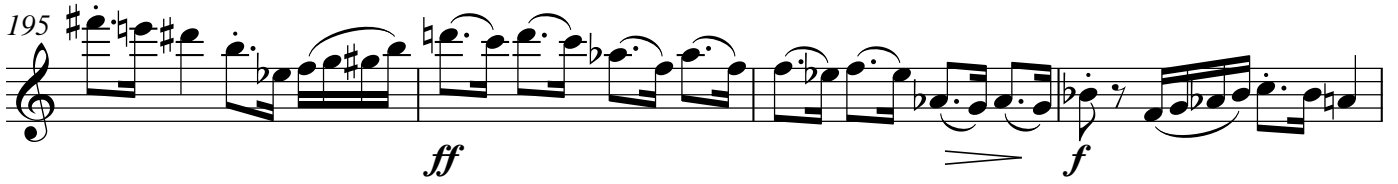
195 

199 

203 

207 

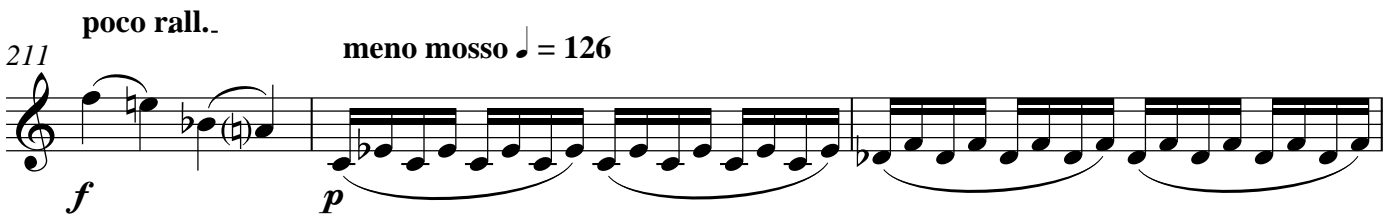
211 *poco rall..* *meno mosso* ♩ = 126 

214 

216 

Violin

A tempo ♩ = 140

220 *mf* *mp*

225 *cresc.*

230 *f*

234 *mf*

237

240 *f* *p* *mp* *poco meno mosso* ♩ = 126 *5*

Tempo I ♩ = 140

243 *rall.* *p* *mp* *f* *5*

246 *rit.*

Violin

# Flute Quartet in C

## II

Daniel Léo Simpson  
Januar 11, 2011  
San Carlos, California

Adagio ma non molto ♩=72

Sord.

1

6

11

17

23

29

**A**

sotto voce

34

39

**B**

45

V.S.

Violin

51

C

57

62

65

68

72

**D** a tempo ♩=72

E

78

82

84

86

88 *f*

90 *dim.*

92 *mf*

96 *mp*

100 *dim.*

106 *poco rit.* **F** a tempo ♩=72 *mp*

111

114 *cresc.* *mf*

117 *mp*

121 *poco rit.* . . . a tempo ♩=72 *f*

Violin

127 *cresc.*

132 *mp*

135

137 *cresc.*

139 *f*

141 *dim.*

143 *mf* *mp*

147 *mf*

150 *dim.* poco rit. . . .

155 a tempo ♩=72 *mp* poco rit. . . .

159 a tempo ♩=72 *p* *pp* *rit.* . . . *senza sord.*

*attacca subito il allegro*

# Violin

## Flute Quartet in C

### III

Daniel Léo Simpson  
San Carlos, California  
January 22, 2011 9:29PM

Allegro con motto  $\text{♩}=92$

senza sord.

15

**A**

20

25

30

35

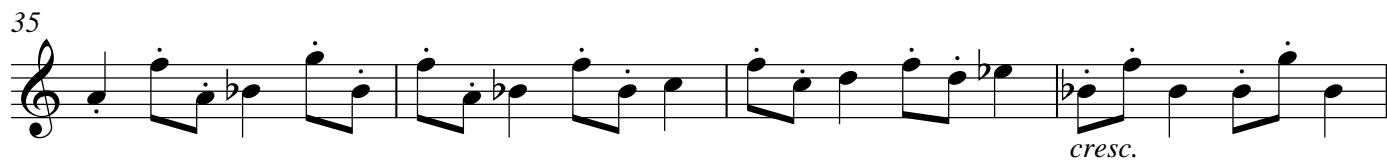

39

43

**B**

Violin

47 *mp* *cresc.* *f*

51 *poco rit.*

55 **C** *a tempo* ♩=184 *mp* *cresc.*

60 *f*

65 **D** *f*

72

79 **E** *mf* *mf*

85

90 *tr*

96 **F** *tr* *mf* *f* **3**

104

109

115 (tr)

120

124

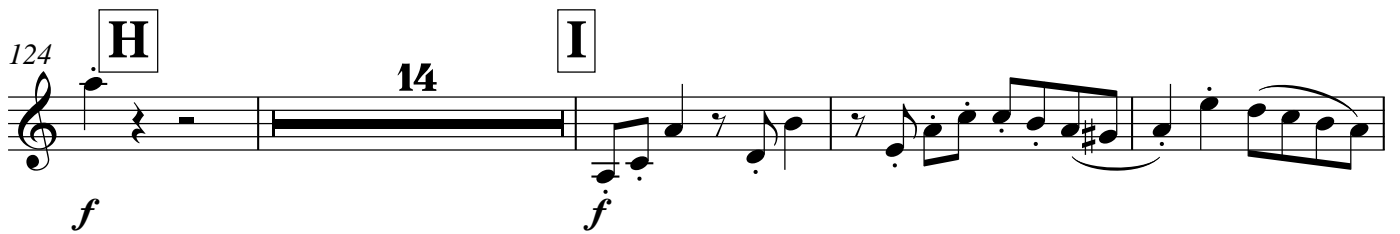

142

148

151

155

162

166

170

175

180

185

190

195

201

Violin

L

206 *mf*

210

214

218

223

227 *mf*

231

235

239

243

246 *trm* 3

253 *tr* *tr*

258

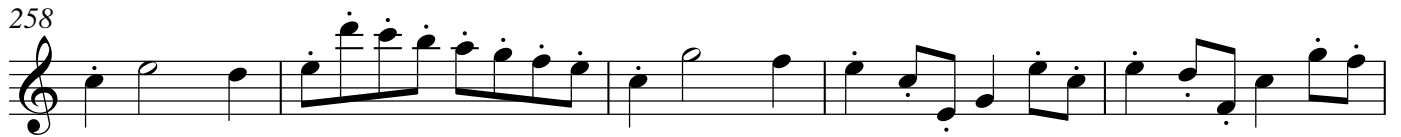

263

268 *cresc.*

273 *f sfz f*

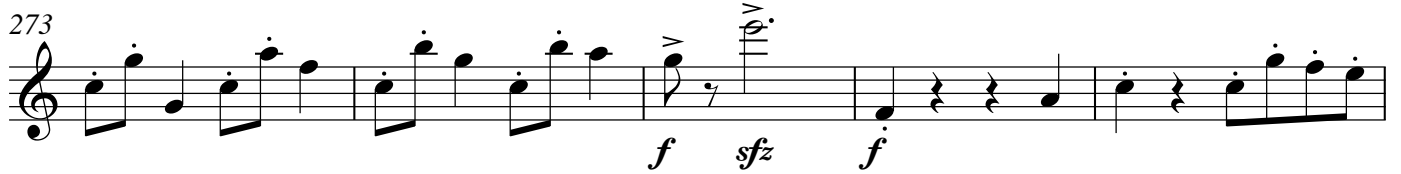

278 *mp cresc. f*

283 *sfz*

288

292 *rit.* *meno mosso* ♩=90 *Più veloce* ♩=104 *mp f*

295

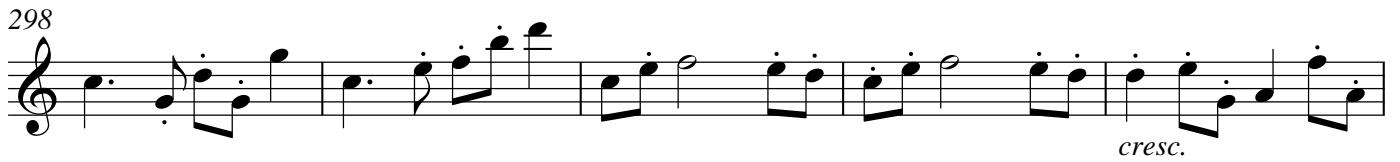

298  *cresc.*

303  *ff*

308  *f cresc.*

313  *ff*

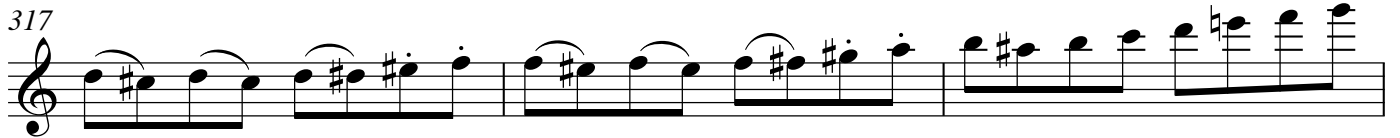
317  *ff*

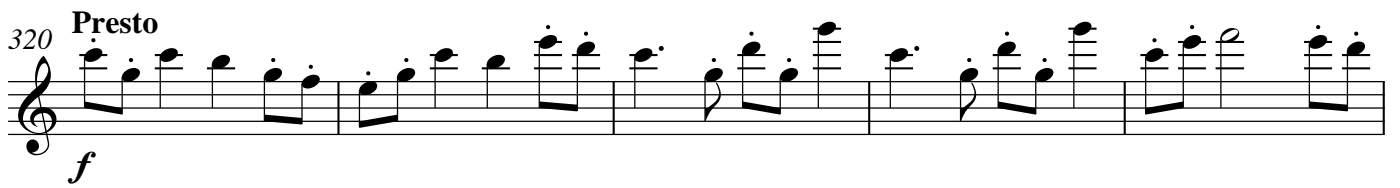
320 **Presto**  *f*

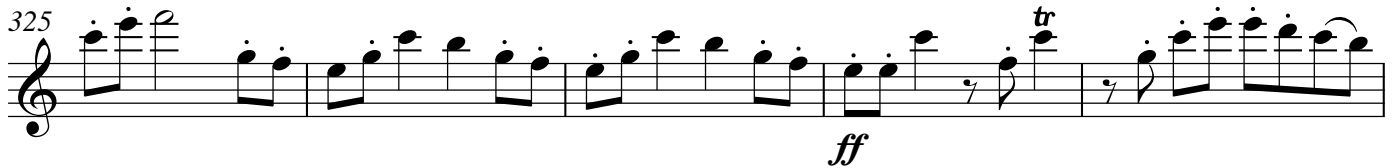
325  *ff*

330  *ff*

334  *ff*

339  *ff*

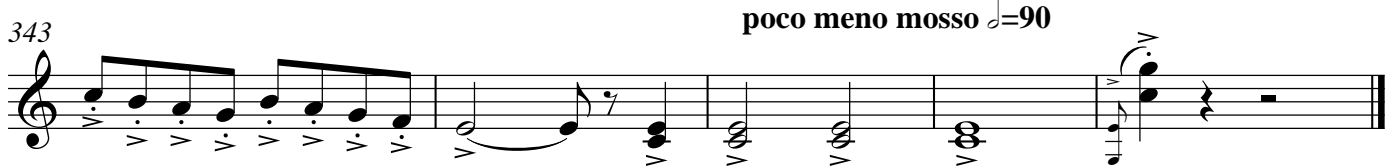
343 **poco meno mosso**  $\text{♩} = 90$   *ff*