

Klarinette in B

Ch. Graupner

Ouverture F-Dur GWV 443

Eingerichtet für Klarinette und 2 Bassklarinetten

von Notenschreiber at IMSLP

Ouverture F-Dur GWV 443

Ch. Graupner

[Ouverture]

6

11

15

18

24

30

35

40

47

53

59

63

66

69

74

78

Gavotte

6

14

Air affettuoso

Klarinette in B

Air

La Speranza

Klarinette in B

5

Air

Menuet

Menuet da capo

Bassklarinete 1 in B

Ch. Graupner

Ouverture F-Dur GWV 443

Eingerichtet für Klarinette und 2 Bassklarinetten

von Notenschreiber at IMSLP

Ouverture F-Dur GWV 443

Ch. Graupner

[Ouverture]

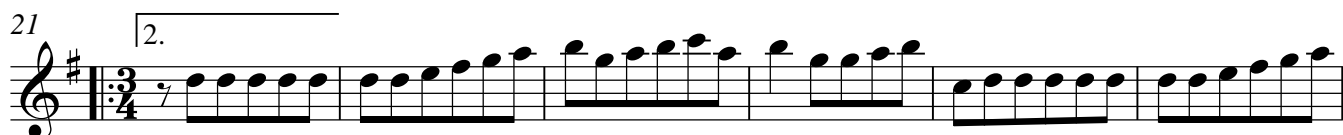
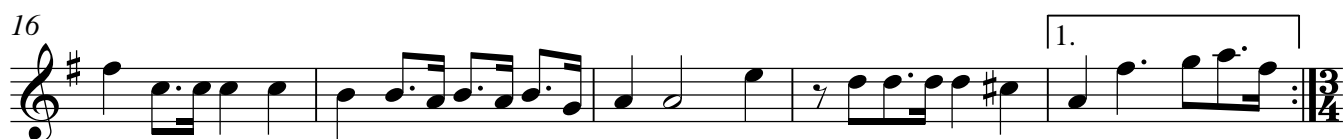

47

53

59

63

66

69

76

Gavotte

6

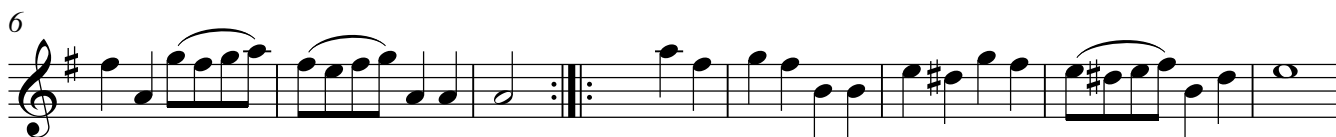

14

Air affetuoso

Air

La Speranza

Bassklarinette 1 in B

5

5

10

Air

9

17

25

Menuet

9

17

Trio

25

Menuet da capo

Bassklarinette 2 in B

Ch. Graupner

Ouverture F-Dur GWV 443

Eingerichtet für Klarinette und 2 Bassklarinetten

von Notenschreiber at IMSLP

Ouverture F-Dur GWV 443

Ch. Graupner

[Ouverture]

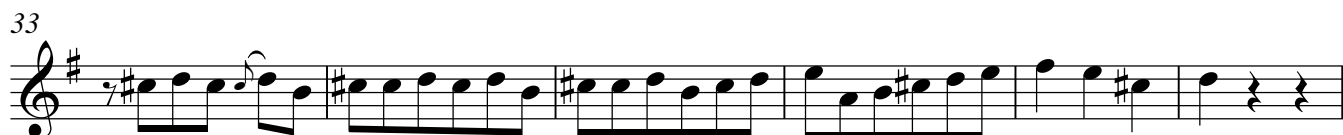
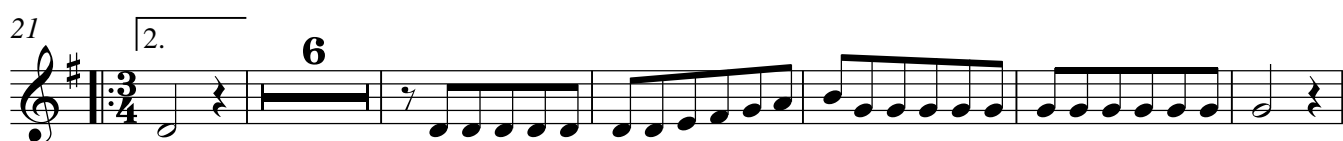

47

53

59

64

69

76

Gavotte

6

14

Air affetuoso

Air

La Speranza

7

Air

9

17

25

Menuet

9

17

Trio

25

Menuet da capo
