

3 Sinfonie da "Il Barcheggio"

Violino I

A. Stradella (1639 - 1682)

[I] Sinfonia avanti il Barcheggio

[I.1] Spiritosa, e staccata

5

8

11

14

18

21

24

[I.2 Tripla]

[I.3 Canzone]

23

27

33

36

[I.4 Allegro]

19

23

29

37

43

50

55

60

65

[II] Seconda parte Sinfonia avanti

[II.1 Allegro, e staccato]

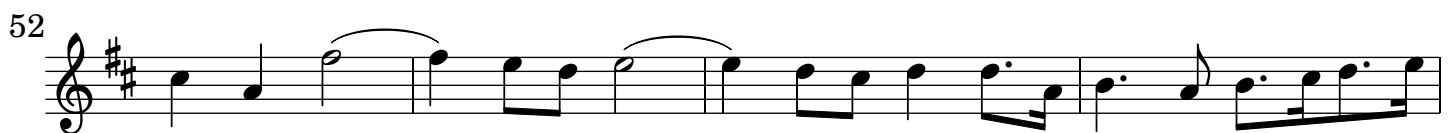
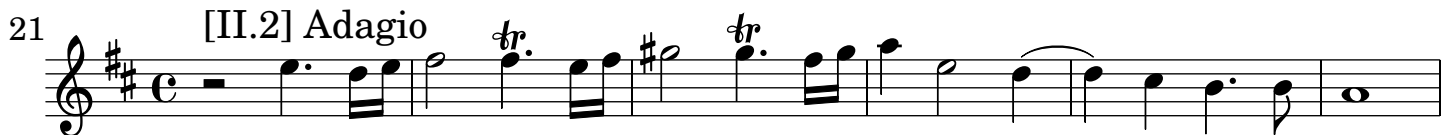
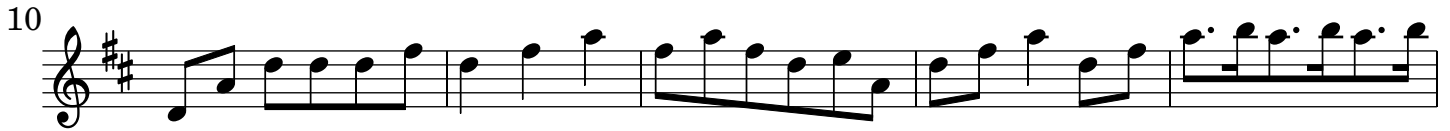

[II.4] Canzone

6

11

16

20

25

[II.5 Allegro]

2

7

11

17

22

26

30

2

[III] Sinfonia con V.V. all'Unisono, e Cornetto, e Trombone

[III.1] Adagio, forte, e staccato

[III.2] Allegro