

# SONATES

A

## VIOLON SEUL

AVEC

LA BASSE CONTINUE,

COMPOSÉ

PAR M.<sup>R</sup> DAUVERGNE.

ŒUVRE SECONDE.

Prix en blanc douze Livres.

*Gravé par Le S. Rue.*

A PARIS

Chez { *L'Auteur Chez M. Daugny fermier général rue S.<sup>te</sup>  
Anne proche les Nouvelles Catholiques.  
M.<sup>me</sup> La Veuve Boivin M.<sup>de</sup> rue S.<sup>te</sup> Honoré à la Regle d'Or.  
M. Le Clerc Marchand rue du Roule à la Croix d'Or.*

AVEC PRIVILEGE DU ROY.

# SONATA I

*Largo*

*Allegro!*

*Allegro*

# SONATA II

*Largo*

*Allegro.*

4 2 5 4 2 5

5 5 5 5 b7 8 5

x4 5 5 4 7 5 5

7

Two empty musical staves are located at the bottom of the page, below the fifth system of notation.

*Aria gratoſo, e affectuoſo*

*Allegro*

*Tasto Solo*

# SONATA III

*Andante*

*Tasto Solo*

*Volti Subito.*

Four empty musical staves, each consisting of a five-line staff with a clef, intended for a subsequent section of the piece.

*Allegro*

14  
*Largo*

*Allegro*

6 *Piano* *Forte* *Tasto Solo e piano*

*Piano* *Forte* *Tasto Solo e piano*

# SONATA IV

*Amoroso*

7 5

7 5 4 3 7 7

5 7 5 7 5 7 4 7 5 4 3 7 5 4 7

5 5 x4 5 5 5 x 7 5 7 5

2 7 6 4 2 3

2 2 4 x 4 b3 x

*Volti Subito*

Six empty musical staves are arranged vertically, providing space for further musical notation. Each staff consists of five horizontal lines.

*Allegro.*

*Tasto*

*Solo e piano*

*Volte*

*Aria un poco Allegro*

21

*Volti Subito.*

*Giga Presto.*

# SONATA V

*Allegro*

Sicilliana

*Volti Subito*

A series of seven empty musical staves, each consisting of five horizontal lines, arranged vertically below the text 'Volti Subito'.

*Allegro*

7 7 5 7 5 7

7 5 7 5 7 7 5 7

7 5 7 5 7 7 5 7

4 7 4 5 7

7 5 7 b7

7 4 3 b7

Two empty musical staves at the bottom of the page, consisting of a treble clef staff and a bass clef staff.

# SONATA VI

*Grave e Stacato.*

Five empty musical staves are located at the bottom of the page, arranged vertically. Each staff consists of five horizontal lines.

*Allegro*

*Aria Andante*

*Giga Allegro*

# SONATA VII

*Allegro*

*Andante.*

*Allegro.*

[Faint, illegible text, possibly bleed-through from the reverse side of the page]

SONATA  
VIII

*Andante*

45

*Tasto Solo. x2*

*Volte*

*Allegro.*

*Grave.*

*Tasto Solo*

*Volti.*

50. *Aria Cantabile.*

4.22

A series of ten staves of musical notation in treble clef. The music is highly rhythmic, featuring many sixteenth and thirty-second notes, often beamed together. There are numerous slurs and accents throughout the piece. The notation is dense and intricate, typical of a virtuosic study or a technically demanding section of a larger work.

*Aria Cantabile*

1870

1871

1872

1873

1874

1875

1876

1877

1878

1879

1880

1881

1882

1883

1884

1885

1886

1887

1888

1889

1890

1891

1892

1893

1894

1895

1896

1897

1898

1899

1900

# SONATA IX

53

*Adagio.*

54 *Vivace.*

*Largo*

*Andante.*

Five empty musical staves, consisting of five sets of five-line staves, located at the bottom of the page.

58 *Allegro.*

# SONATA X

*Adagio* *Tasto Solo*

*Andante un poco Allegro*

*Largo*

*Adagio e Piu:*

*Aria*

*Tasto Solo.*

*Porte.*

*Giga Allegro*

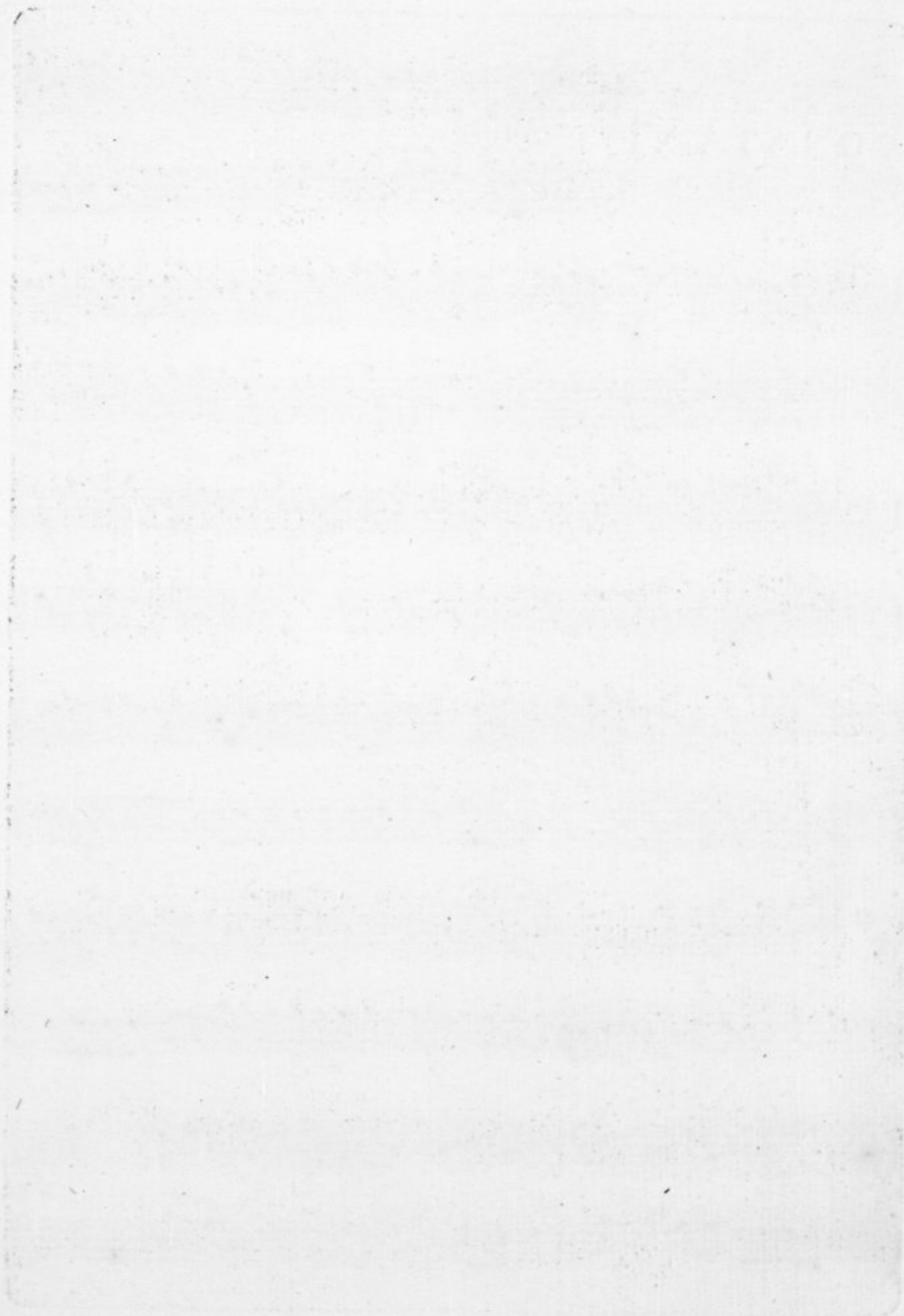

# SONATA XI

*Adagio.*

67

5 4 5 — 4 5 — 7 — 8 3 5 — 8 X — 7

8 5 — 8 5 — 8 3 5 — 7

Volte

*Allegro.*

Volte

*Aria* 71

*Andante.*

72

*Allegro.*

*Fine*

*Da capo.*

*Tasto Solo.*

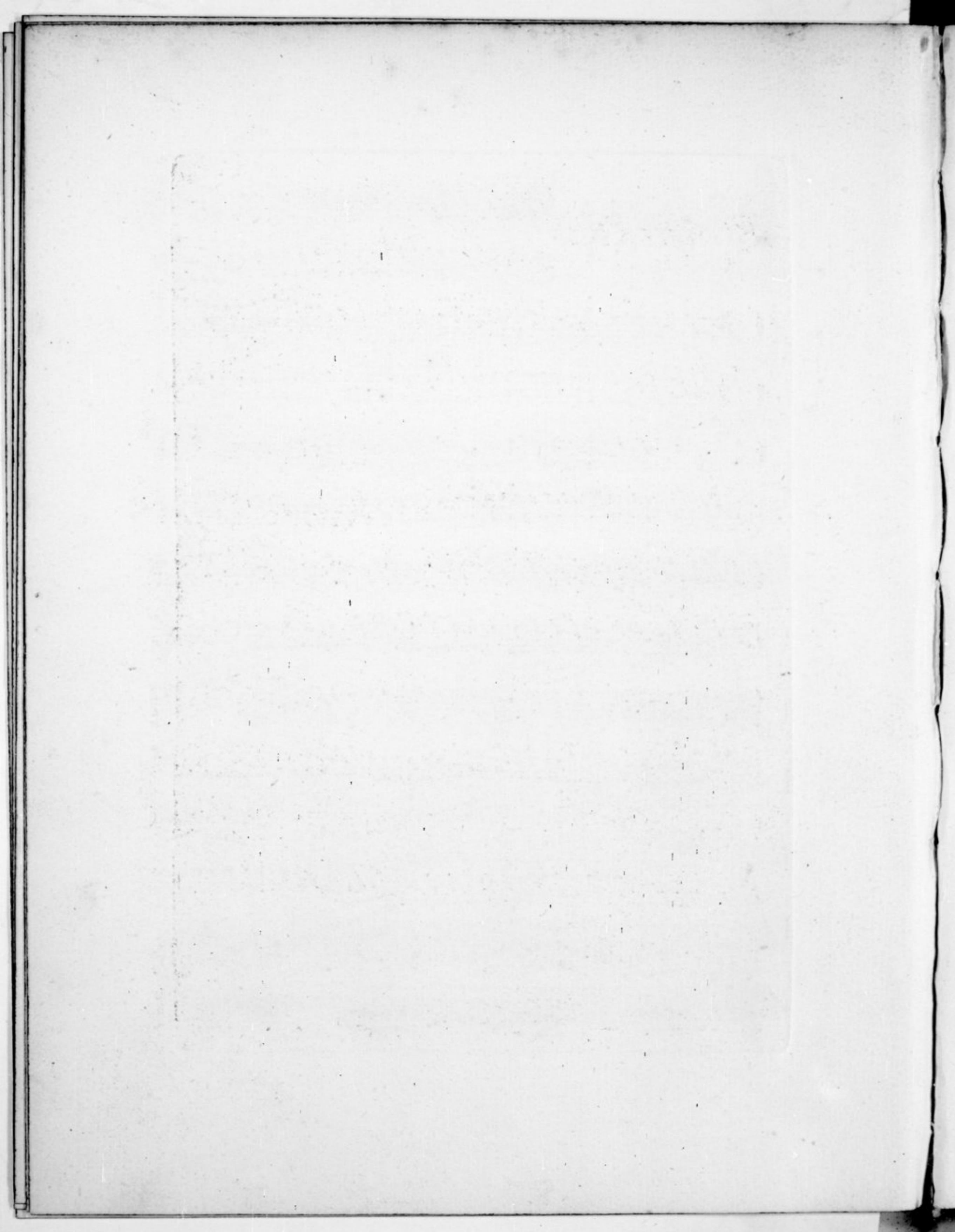

# SONATA XII

*Largo*

75

*Allegro.*

*Tasto Solo*

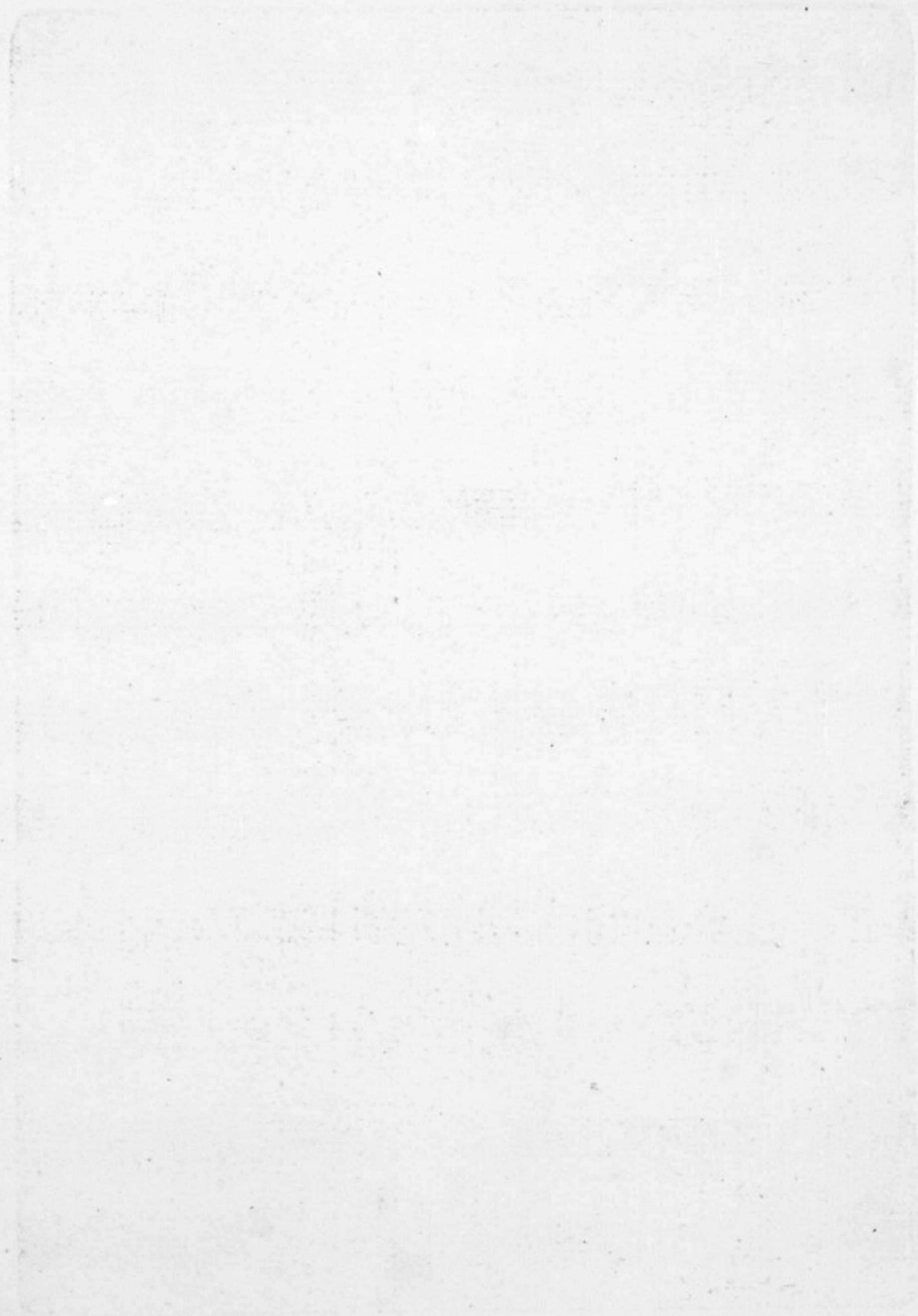

79

*Adagio.*

*Volti*

80  
1. Minuetto.

*Allegro ma poco.*

*Tempo Minuetto.*

FINE.

*Copie du Privilege General.*  
*Loiis Par La grace de Dieu Roy de France et de Navarre*

*Anos amés et feaux Con.<sup>tes</sup> les gens tenants nos Cours de Parlement Maîtres des Requêtes ordinaires de nos<sup>tre</sup> hotel grand Conseil Prevot de Paris Bailly & encheaux leurs Lieutenants civils et autres nos justic.<sup>es</sup> qu'il appartiendra Salut notre cher et bien amé le S.<sup>r</sup> Antoine Dauvergne nous ayant fait remontré qu'il desiroit faire Imprimer et graver et donner au public plusieurs pieces de Musiques de sa composition & il nous plairoit luy accorder nos lettres de privilege sur ce necessaires a ces causes voulant traiter favorablement le dit S.<sup>r</sup> exposant nous luy avons permis et permettons par ces presentes de faire Imprimer et graver par tels graveurs et Imp.<sup>tes</sup> qu'il voudra choisir les dits ouvrages soy dessous s'peciffiés en tels Volumes forme marge caractere conjointement ou separement et autant de fois que bon luy semblera et de les vendre faire vendre et debiter par tout notre Royaume pendant le temps de neuf Annees consecutives a compter d'aujourd'uy de la date des dites presentes faisons defences a toutes sortes de per.<sup>sonnes</sup> de quelque qualite et condition quelles soient d'en introduire d'impression ou gravure estrangere dans aucun lieu de notre obeissance come ausoy a tous Imp.<sup>tes</sup> Gra.<sup>veurs</sup> Imp.<sup>tes</sup> M.<sup>es</sup> en taille douce et autres d'Imp.<sup>tes</sup> faire Imp.<sup>tes</sup> Graver ou faire Graver vendre ou faire vendre de biter ny contrefaire les dits ouvrages s'iceux exposés en tout ny en partie ny den faire vendre aucune extraits sous quellque pretexte que ce soit d'augmentation correction changement de titre meme en feuilles separees ou autrement sans la permission expresse et par écrit du dit S.<sup>r</sup> exposant ou de ceux qui auront droit de luy a peine de confiscation des exemplaires contrefaits de trois m.<sup>es</sup> l.<sup>es</sup> demande contre chacun des contrevenants dont un tiers a nous un tiers a l'hotel Dieu de Paris l'autre tiers au dit sieur exposant et de tous depens dommages et interest ala charge que ces presentes seront enregistrees tout au long sur le registre de la communauté des imprimeurs et Lib.<sup>res</sup> de Paris dans trois mois de la date dicelles que la gravure et Imp.<sup>tes</sup> des dits ouvrages sera faite dans notre Royaume et non ailleurs en bon papier et beaux caracteres conform.<sup>ment</sup> aux regle.<sup>ments</sup> de la Lib.<sup>res</sup> et quant que de les exposer en vente gravé ou Imprimé qui auront servy de copie a la gravure et Imp.<sup>tes</sup> de s' dits ouvrages se ront remis es mains de notre tres cher et feal chevalier le S.<sup>r</sup> Daguesseau chancelier de France commandeur de nos ordres et qu'il en sera envoié remis deux exemplaires de chacun dans notre bibliotheque publique un dans celle de notre chateau du Louvre et un dans celle de notre dit tres cher et feal le S.<sup>r</sup> Daguesseau chancelier de France com.<sup>me</sup> de nos ordres le tout a peine de nulite des presentes du contenu des quelles vous mandons et enjoignons de faire joindre le dit S.<sup>r</sup> exposant ou ses ayant cause pleinement et paier.<sup>ment</sup> sans souffrir qu'il leur soit fait aucun trouble ou emp.<sup>chement</sup> voulons que la copie des dits ouvrages soit tenue pour duement signiffiee et quaux copies colationnees par l'un de nos amés et feaux conse.<sup>illers</sup> et secretares soy soit aputee come a l'original com.<sup>me</sup> au premier notre huissier ou sergent de faire pour l'execution dicelles tous Actes requis et necessaires sans demander autre permission et non obstant clametur de haro Chartre Normande et lettres a ce contraires car tel est notre plaisir donne a Paris le .ii.<sup>es</sup> jour du mois de decembre l'an de Grace Mil sept cent trente neuf et de notre Regne le vingt quatrieme*

*Par le Roy en son Conseil.*

*Sainson.*

*: Registré sur le Registre 10 de la chambre Royale et Syndicalle des Libraires et Imprimeurs de Paris N.<sup>o</sup> 325 fol 309 conform.<sup>ment</sup> au Reglement de 1725 qui fait defence article 4 a toutes personnes de quelque qualite quelles soient autres : que les Libraires et Imprim.<sup>tes</sup> de vendre debiter et faire afficher aucune Livre pour les vendre en leur nom soit qu'ils s'en disent les Auteurs ou autrement et a la charge de fournir a la d. chambre Royal et Syndicalle des Lib.<sup>res</sup> et Imp.<sup>tes</sup> de Paris les 8 exemplaires prescrites par l'article 108 de men.<sup>te</sup> regle.<sup>ment</sup> a Paris le 5 decembre 1709 Langlois s. i. n. d. Les Exemplaires ont été fournis.*