

Violin

John come kiss me now

Thomas Baltzar (c.1631-1663)
from John Playford's *The Division Violin*, 1684

7 2

14 3

20

25 4

30 5

35 B? G?

40 6

44

47 7

50

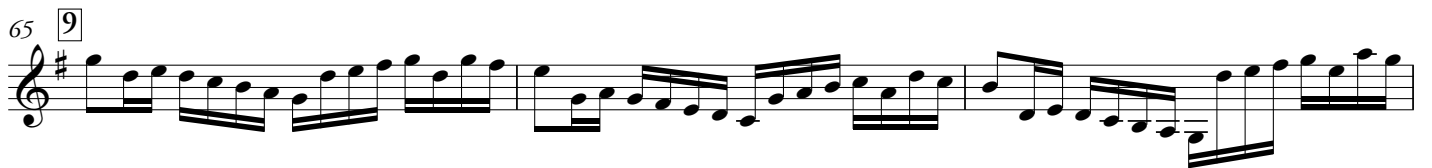
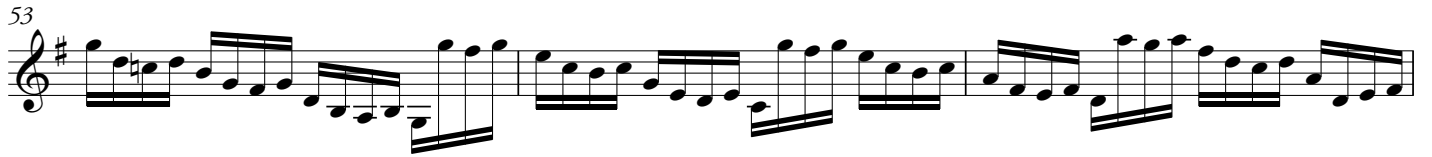

81 **11**

84

87 **12**

91

96 **13** G? B?

100

104 **14**

108

111 **15**

115
