

QUARTETT.

Violino II.

Moderato.

Dr. W. Volckmar, Op. 58. Nr. 3.

Violino II.

Violino II.

Allegretto.

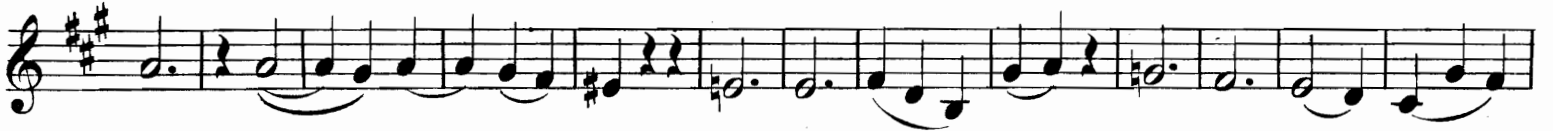

TRIO.
Allegro molto.

Violino II.

dolce

ff

1

Adagio.

p

pp

dolce

p

1

4

Violino II.

FINALE.

Allegro molto.

Violino II.
