The Prince of Denmark's March

From *A Choice Collection Of Ayres*, 1700

Jeremiah Clarke
(c. 1674-1707)

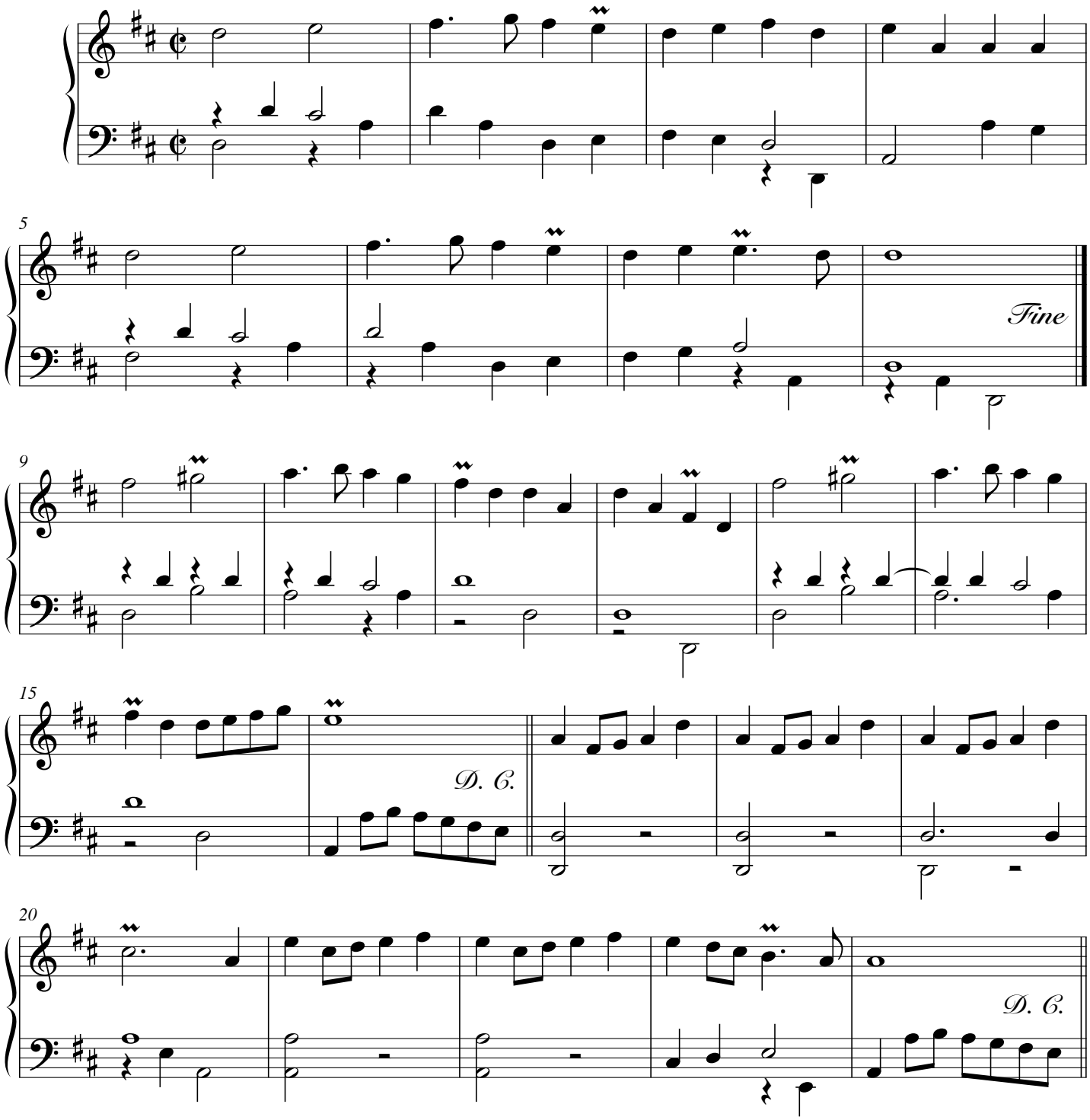

© Les Éditions Outremontaises, 2006