

SIX
TRIOS,

for two

Violins, a Violoncello,

(OR TENOR OBLIGATO.)

The first Violin Part, may be Performed

on the German Flute.

Composed by

CHARLES STAMITZ.

Opera XVI,

Price 10^s. 6^d.

LONDON

Printed for the Proprietor, C. Ganer

Piano Forte Maker,

and Sold at his house, Broad Street Scho. and at all
the Music Shops in Town & Country.

VIOLA

1

Andante Moderato

SONATA I

Tempo di
Menuetto

Moderato

dol:

V I O L A

SONATA II

dol: 

dol: 

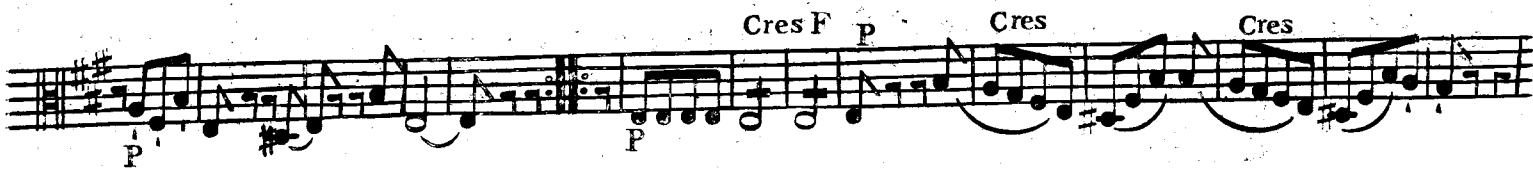

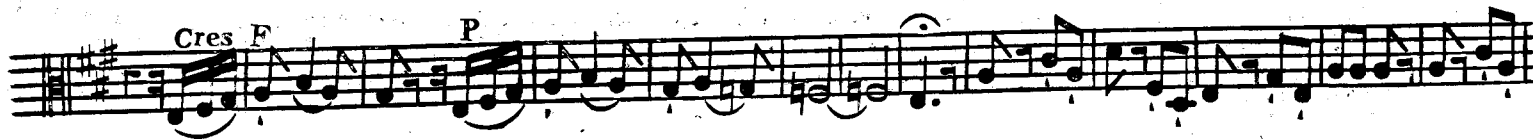

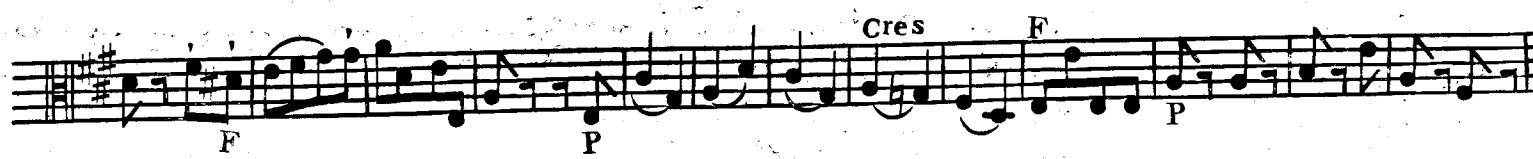

Allegro

VIOLA

Staff 1: *dol:*

Staff 2: *F*

Staff 3: *P*

Staff 4: 1 *F* *P*

Staff 5: *F*

Staff 6: *P*

Staff 7: *F* *P*

Staff 8: *dol:*

Staff 9: *P*

Staff 10: *P*

V I O L A

SONATA III

Andante Molto

Allegro
Molto

VIOLA

- Staff 7: Continues the melodic line.
- Staff 8: Continues the melodic line.
- Staff 11: Features first finger (*1*) articulation marks.

VIOLA

SONATA IV

Andante non Molto

dol:

VIOLA

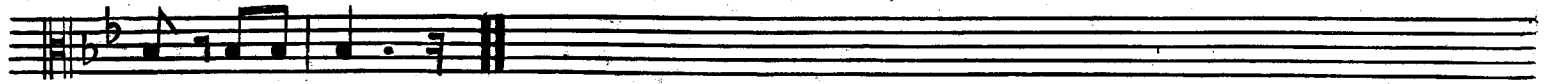

Molto
Grazioso

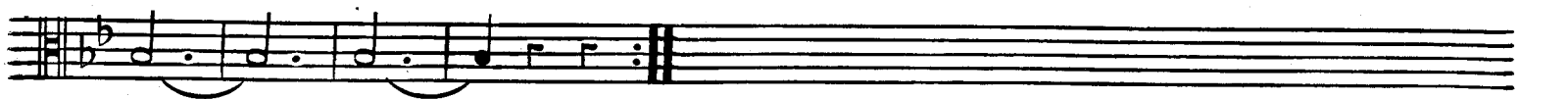

V I O L A

SONATA V

dol:
Andante non Molto

dol: 1

P FP FP F P F P Cres F

P F FP

dol:

P Cres F P dol: FP FP FP

1 *Cres F FP P F*

Allegro

1 3 *F*

The eleventh staff continues the melodic line with eighth and sixteenth notes.

VIOLA

VIOLA

Andante non troppo Moderato

SONATA VI

Sotto voce

p

p f

mf p

p f p f

Sotto voce

f p f p f

mf p

Allegro
Fugato

12

1 p

f f

p f

VIOLA

p

a poco Cres il f

p

f

5

5

p

f *p* *f*

tasto

p

f *p*

f

FINE.