

# Pavan for five viols

Thomas Weelkes

Cantus

Altus

Medius

Tenor

Bassus

This block contains the first four measures of the piece. It features five staves: Cantus (treble clef), Altus (treble clef), Medius (alto clef), Tenor (bass clef), and Bassus (bass clef). The music is in common time (C). The Cantus part begins with a whole rest, followed by a whole note G. The Altus part starts with a whole note G, followed by quarter notes A, B, and C. The Medius part starts with a whole note G, followed by quarter notes A, B, and C. The Tenor part starts with a whole note G, followed by quarter notes A, B, and C. The Bassus part starts with a whole note G, followed by quarter notes A, B, and C. There are repeat signs at the beginning of the second and third measures.

5

This block contains measures 5 through 8. It features five staves: Cantus (treble clef), Altus (treble clef), Medius (alto clef), Tenor (bass clef), and Bassus (bass clef). The music is in common time (C). The Cantus part starts with a whole note G, followed by quarter notes A, B, and C. The Altus part starts with a whole note G, followed by quarter notes A, B, and C. The Medius part starts with a whole note G, followed by quarter notes A, B, and C. The Tenor part starts with a whole note G, followed by quarter notes A, B, and C. The Bassus part starts with a whole note G, followed by quarter notes A, B, and C. There are repeat signs at the end of measures 6, 7, and 8.

10

This block contains measures 10 through 13. It features five staves: Cantus (treble clef), Altus (treble clef), Medius (alto clef), Tenor (bass clef), and Bassus (bass clef). The music is in common time (C). The Cantus part starts with a whole note G, followed by quarter notes A, B, and C. The Altus part starts with a whole note G, followed by quarter notes A, B, and C. The Medius part starts with a whole note G, followed by quarter notes A, B, and C. The Tenor part starts with a whole note G, followed by quarter notes A, B, and C. The Bassus part starts with a whole note G, followed by quarter notes A, B, and C. There are repeat signs at the end of measures 11, 12, and 13.

14

18

21

24

Pavan for five viols

Thomas Weelkes

Cantus

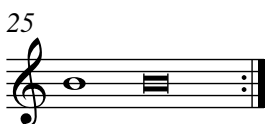
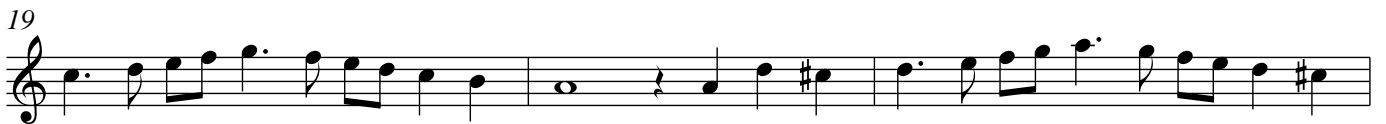

Pavan for five viols

Thomas Weelkes

Altus

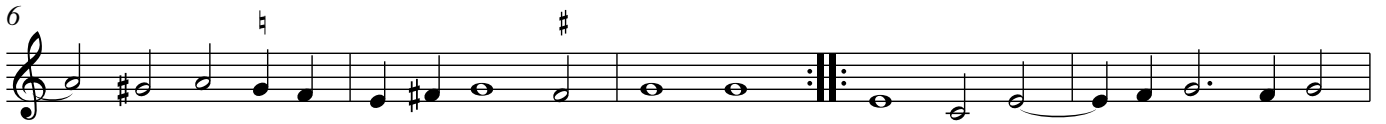
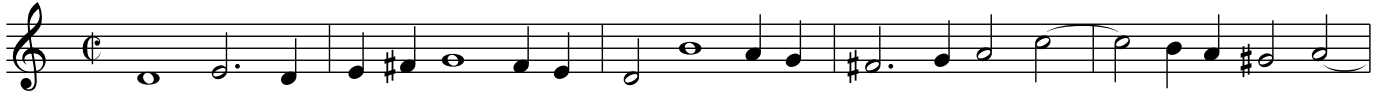

# Pavan for five viols

Medius

Thomas Weelkes

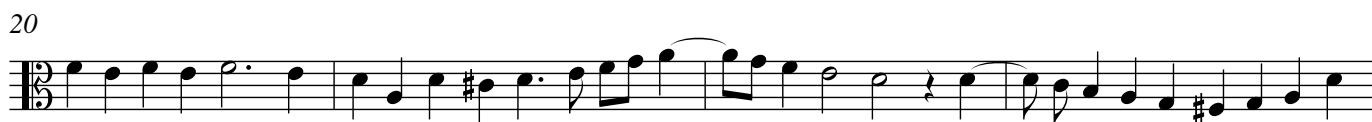
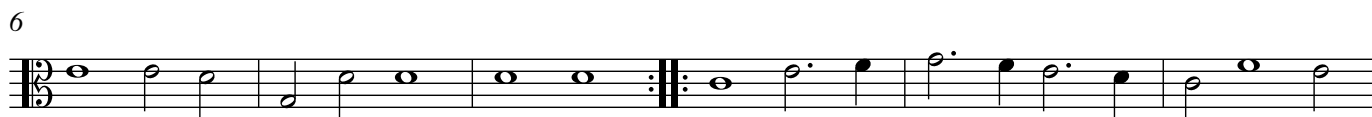

Pavan for five viols

Thomas Weelkes

Tenor

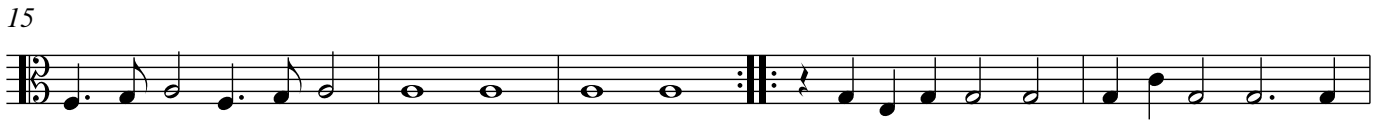
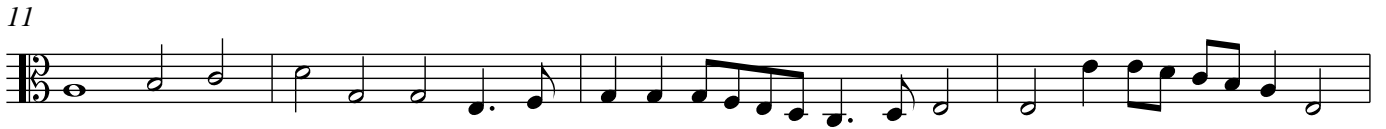
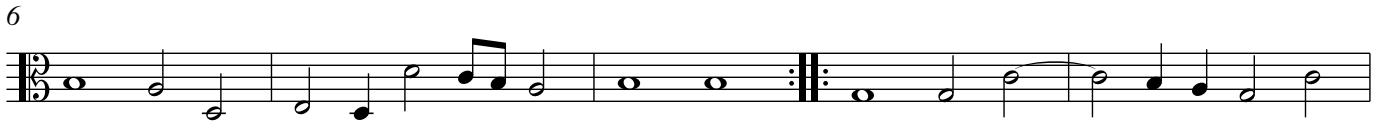

# Pavan for five viols

Bassus

Thomas Weelkes

