

3^e Basson

Louis Sierne.

Praxinoë

1^{ere} Partie - Cacet.

2^e Partie.

Cacet jusqu'au n^o 19.

(19)

Ce sont des roses d'or, des

myrtes qui fleurissent, Ce sont des

roses d'or. des myrtes qui fleurissent.

(20)

Et des lilas, et des jasmins

et des violettes!...

J.S

Et parmi les par-fums, de-bout dans la lu-mière

21

incli-nant vers son front sa tête calme et

Rit molto Più lento

3^e Basson

f f ff

Agitato

22

1^o Basson

p

poco f

3^e Basson

p

cresc: molto

ff

Lento

23 2 2 24 11

25 *rit* *And^{te} con moto.* 25 8

27 *Animato* 6 4 28

dano votre es - sor Mon cœur bri - se par une joie -

aus-si ter - ri - ble que la

3^e Bon

dim: poco a poco

ff

29 *rall:* 3

30 8 31 11 32 7

33 *poco più animato* 3 5

34

4

C'est

f. f.

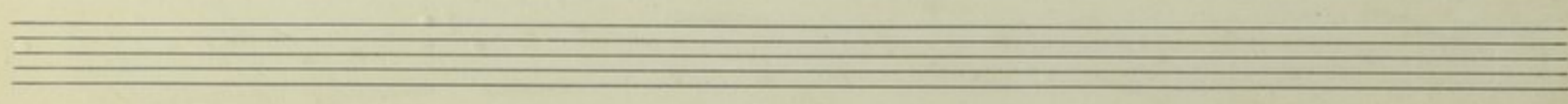

lui qui fait fleurir les jar- dins de la ter- - re

Et, plus bel . les en - cor les fleurs

C'est lui qui ver- sa le dic -

-tame In - nef - fa . . . ble

dim: poco a poco poco f

Faite avec les fleurs de ses

Animato

45

Agitato

All: 3

46

Lento 1^a & 2^a Bon.

3^a Bon.

47 *And^{te} mod^{to}* 48

49 50 1^o Bon

3^e Bon *p cresc.* 2

poco f *cresc. molto*

51

52 *ff*

scall 4

53 3^e Bon

Cédez Tempo *p*

54

Larghetto

55

56

2^o Bon

57

Maestoso

3^o Bon

f ff

58

Poco a poco più animato

p sub?

59

ff

ff

S.P.

60

Stretto

fff *ff*

61

And^{te}

6

ff

62

1^o Bon

allarg^{do}

3^o Bon

f

Eu - ri - vas près de ton é - poux

a tempo

Cedes

63

7

64

1^o Bon

f

3^o Bon allarg^{do}

a tempo

f

f

Poco più lento

4

65

3

66

18

67

Eranguilamente

6

13

68

6 2 69 11

70

4 *Larghetto* 3

71

7 72 I

o - - vi - on - sur -

mai - ne De - l'in - fé - ble sé -

3^e B^m *cresc.* 3

73

7 74 4 1^o B^m

poco rit *a tempo* 108^{op} 75

3^e B^m *pp* 6

76

3 *ppp*

Fin