

Trompeta
en Sib

Sinfonía No 41

en Do Mayor "Júpiter"
K.551

Wolfgang Amadeus Mozart
Transcrip. Gory
info@gory.jazztel.es

Allegro vivace

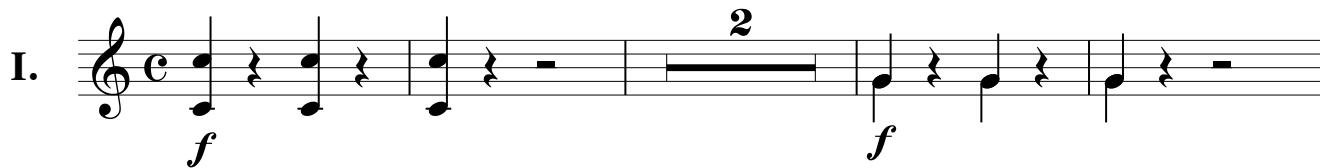
I. 

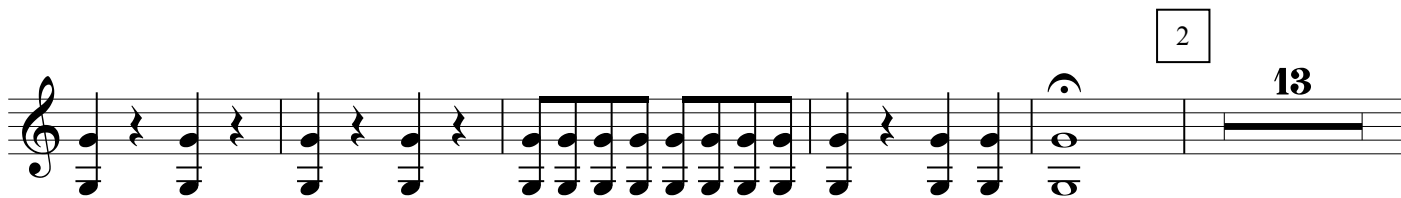
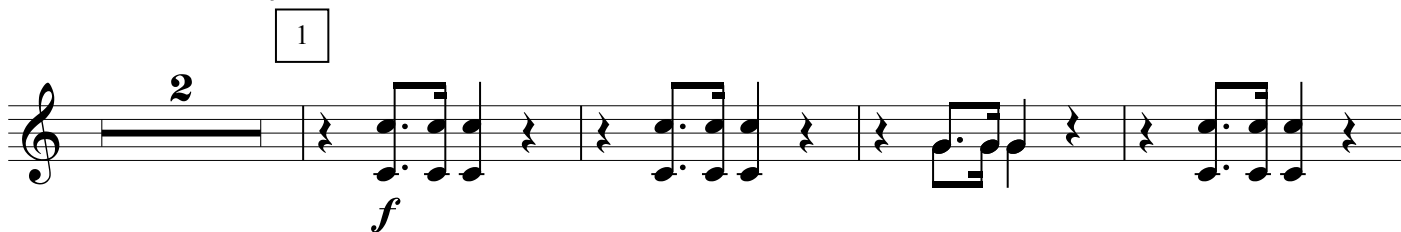

3 

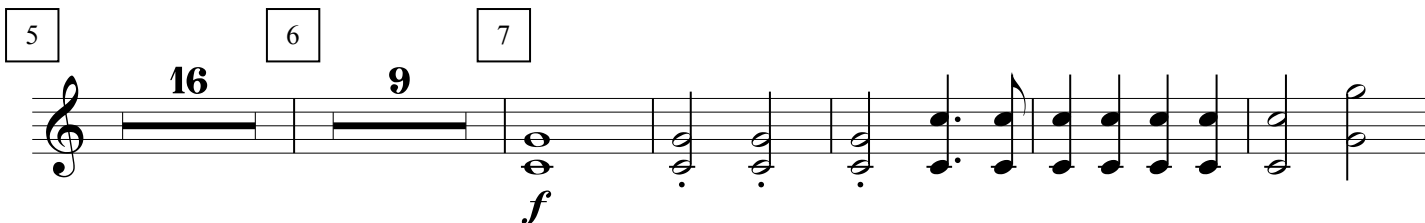

5 

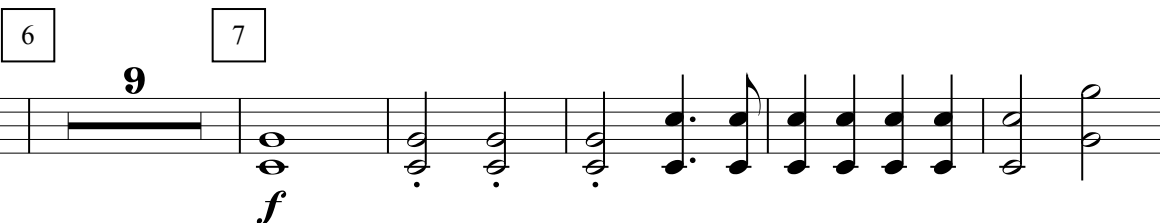
6 

7 

8

a 2.

sf sf

a 2.

9

10

10

f

11

12

13

14

15

10

8

10

8

14

16

f

17

3

p

18

2

f

1

2

3

4 Trio

5

6

Menuetto D.C.

Molto Allegro

1

2

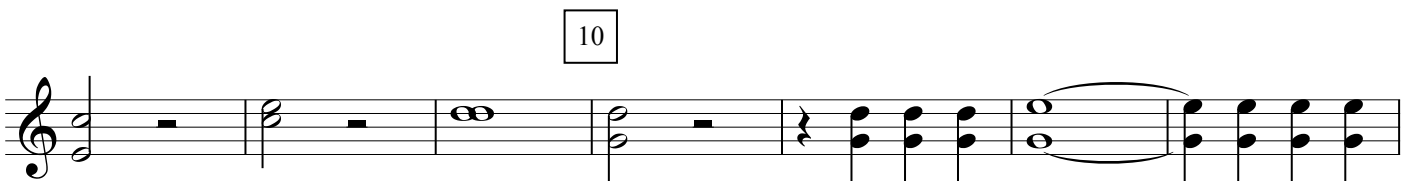
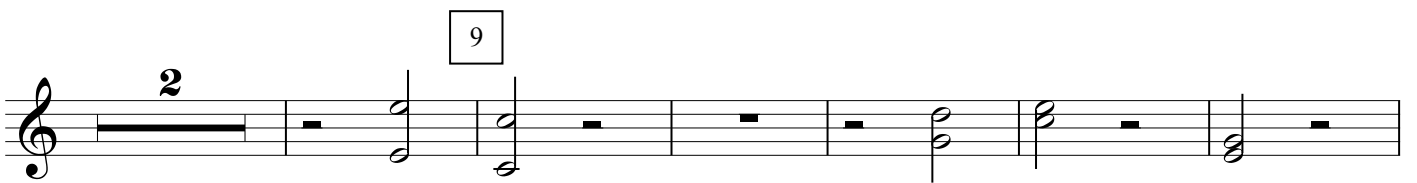
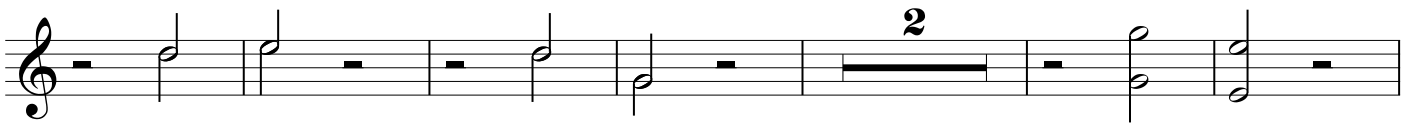
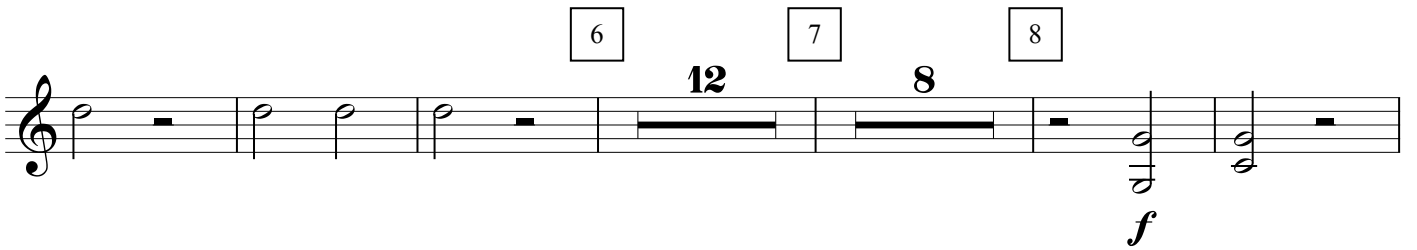
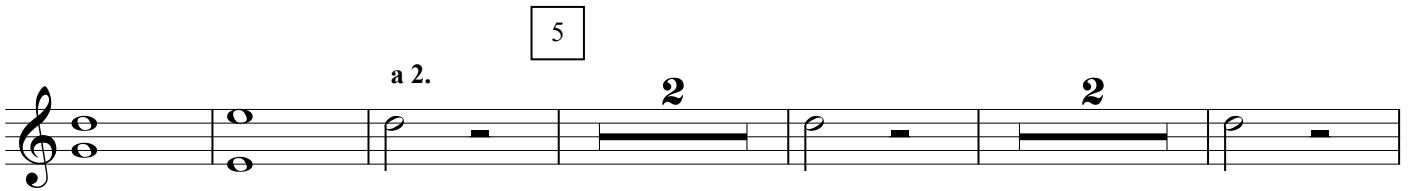
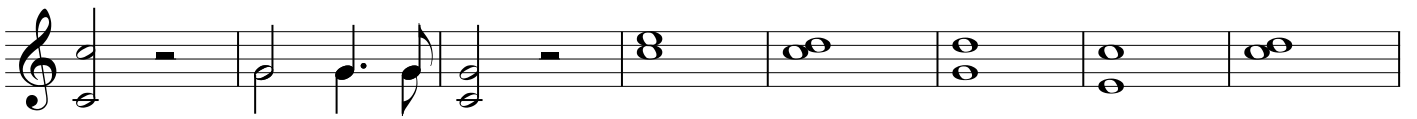

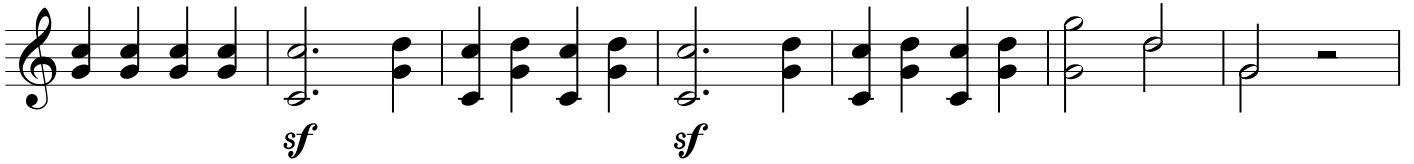
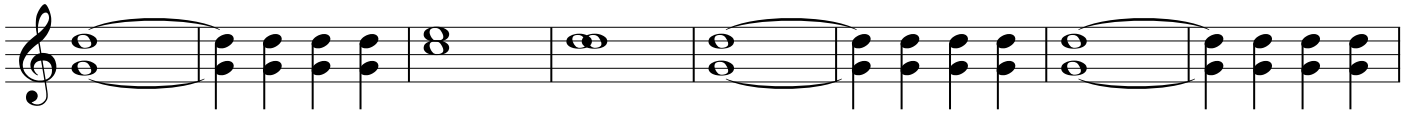

11

12

13

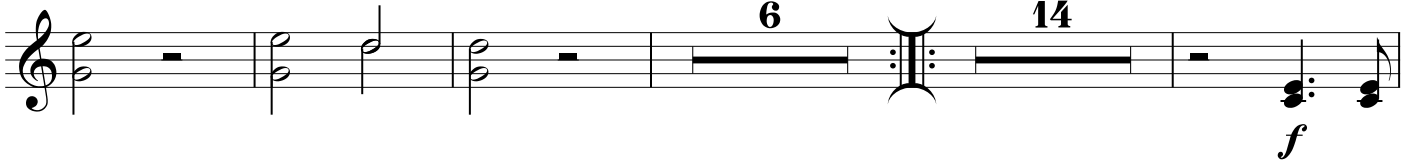

14

15

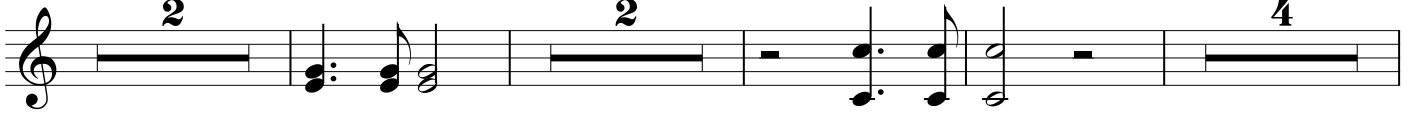

16 17

p *p*

18

f

19 20

21 a 2.

22 23

p

23

f

2

28 16 29 12 *f*

30

31

32 5

