Drei Clavierstücke

in Tanzform

componirt und

Fräulein Anna Hahlweg

hochachtungsvoll gewidmet

von

MORITZ MOSZKOWSKI.

OP. 17.

Heft 1.	Polonaise	Pr. M. 2.75.
Heft 2.	Menuett	„ „ 2.25.
Heft 3.	Walzer	„ „ 2.25.

Mit Vorbehalt aller Arrangements.

Eigenthum des Verlegers. *Eingetragen in das Vereinsarchiv.*

BRESLAU,
JULIUS HAINAUER
Hof Musikalienhändler S. M. des Königs v. Preußen.

Basel, St. Gallen, Zürich, Strasburg,
Gebr. Hug.

Leipzig,
C. F. Leede.

Paris,
J. Maho. Durand, Schönewerk & Co.

NEW-YORK, G. SCHIRMER.

№ 2. Menuett. Für Pianoforte zu vier Händen
Arrangement vom Componisten Pr. M. 3.

Lith. Anst. v. C. G. Röder, Leipzig.

SEYFARTH & CZAJKOWSKI
księgarnia
* LWÓW *

28175 III N
28 175 III N
Oddz. Zbiorów Muz.

POLONAISE.

Allegro con fuoco.

Moritz Moszkowski, Op. 17. № 1.

f *sfz* Ped.

sfz Ped. *sfz* Ped. ✻ *rit. un poco* *a tempo* *f* *psub.* *stacc.*

3 *ten.* 3

Ossia: 3 Ossia: 3 8

ff

BIBLIOTEKA UNIWERSYTECKA WROCŁAW
10000/-
1990 KK 26

sempre marc.

mp

dimin.

ten.

p molto destinto

Ped. Ped. Ped.

Ped. Ped. Ped.

m.s.

Ped. Ped. Ped.

Ped. Ped. Ped.

cresc.

Ped. Ped. Ped. Ped. Ped.

f

Ped. Ped.

p stacc.

Ped. Ped. Ped.

Ped. Ped. Ped.

Ped. Ped. Ped.

Ped. Ped. Ped.

cresc.

Ped. Ped. Ped.

8

Ped.

8

f

dimin.

p dolce

ritard.

a-tempo

amoroso

Ped. Ped. Ped. Ped.

riten.

a tempo
cantabile

cresc.

ten.

marc.

ten.

f molto leg.

cresc. assai

ff

Ped.

sfz

molto marc.

sfz

a tempo

ten.

rit. un poco

ff grandioso

Ped. *ad libitum*

con bravura

Ped. Ped. Ped. Ped. Ped.

8

brioso

Ped. Ped.

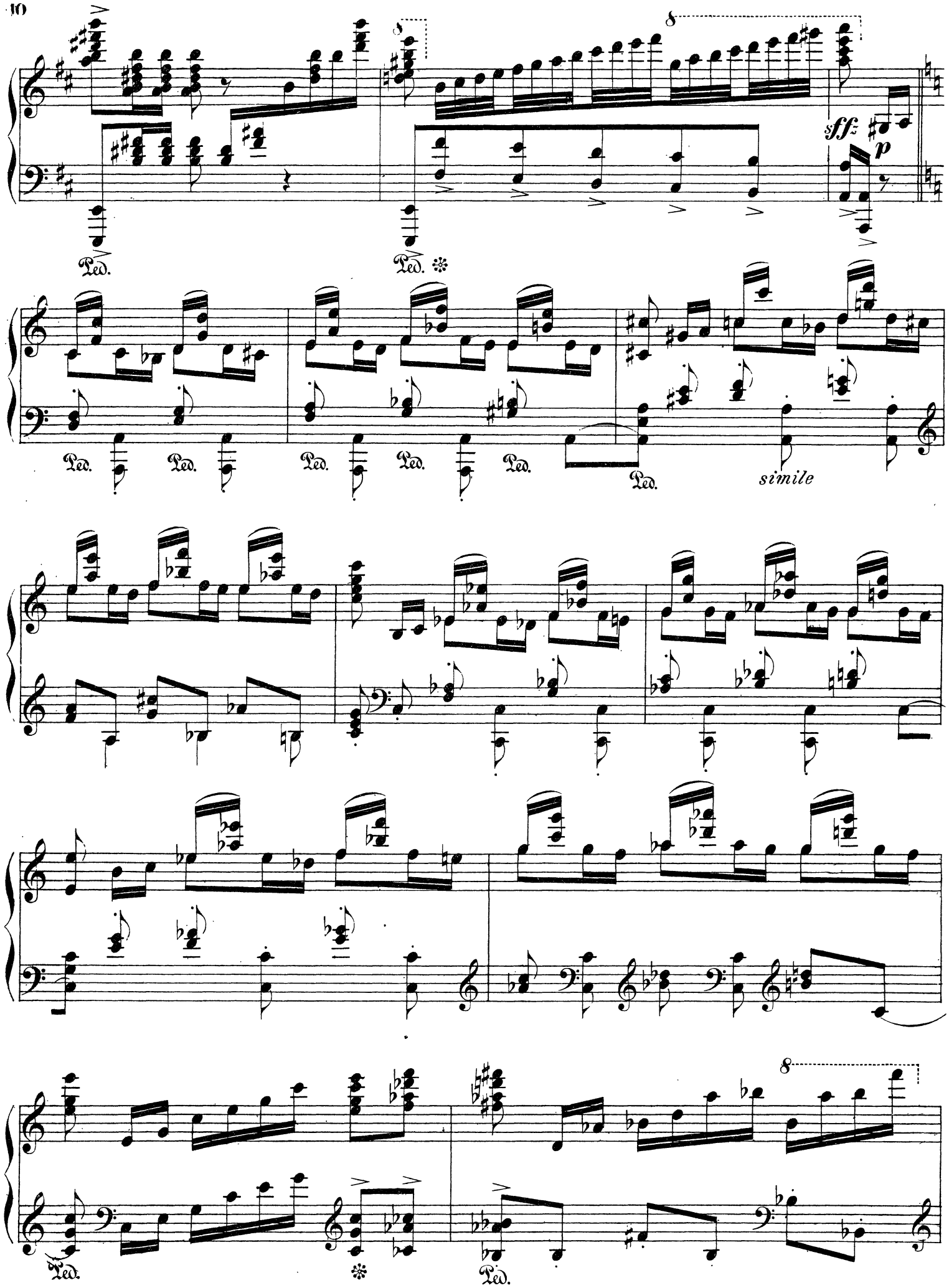
sff
p
Ped.
simile

8 8 (8va)

Ped. Ped. Ped.

Ped. Ped. Ped.

8

con strepito

Ped.

cresc.

ten.

molto cresc.

sff tremolo mf

mf

in tempo

fff *p sub.*

Ossia:

Ossia:

ff

sempre marc.

mp

f patetico

Ped. Ped. Ped. Ped. Ped. Ped. Ped. Ped. Ped. Ped. Ped.

accelerando

rit. un poco

p molto crescen - - do

Ped.

8

ff

pesante e

Ped.

riten un poco - -

sfz

con vivacità

a tempo

mf

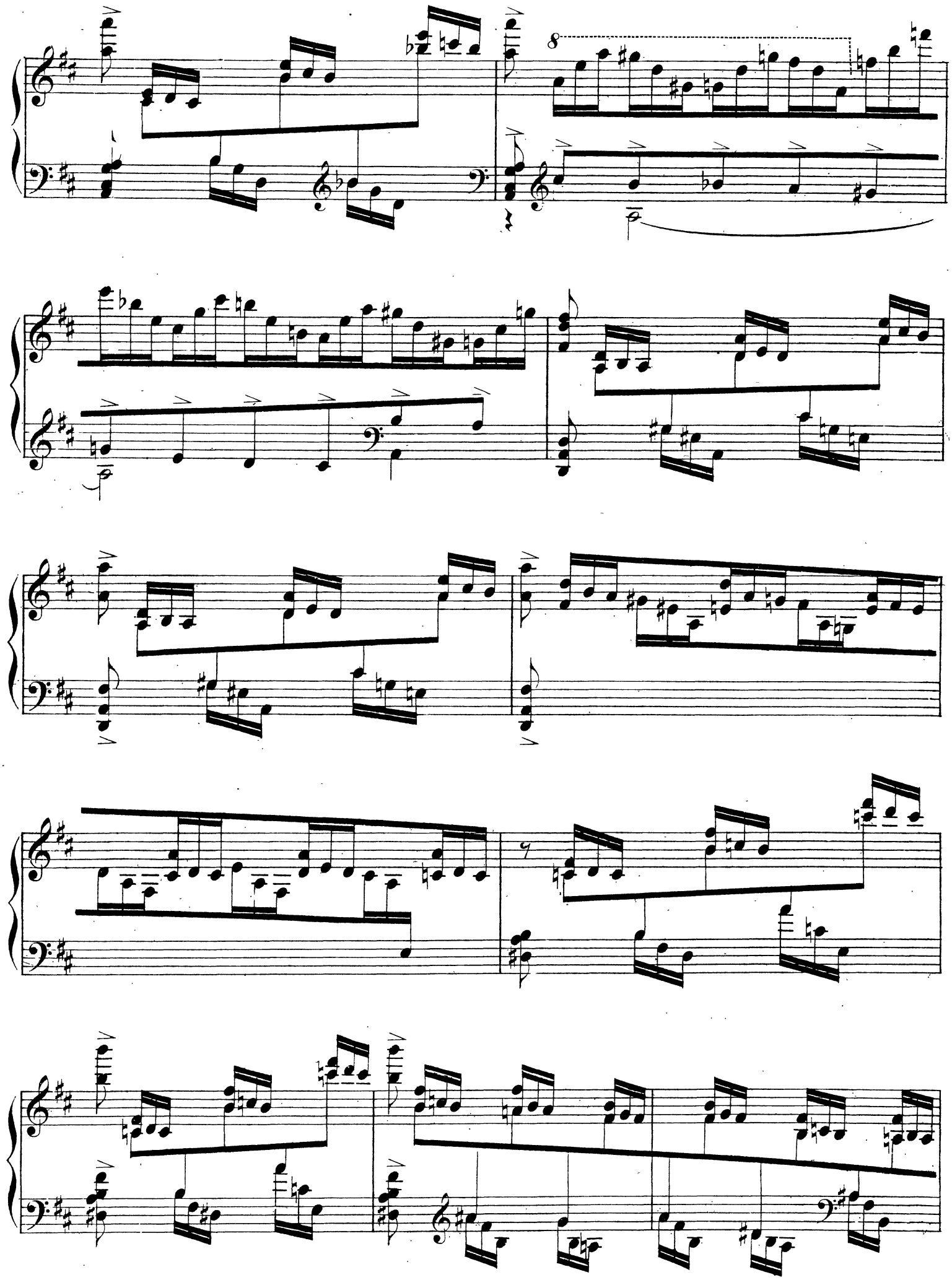

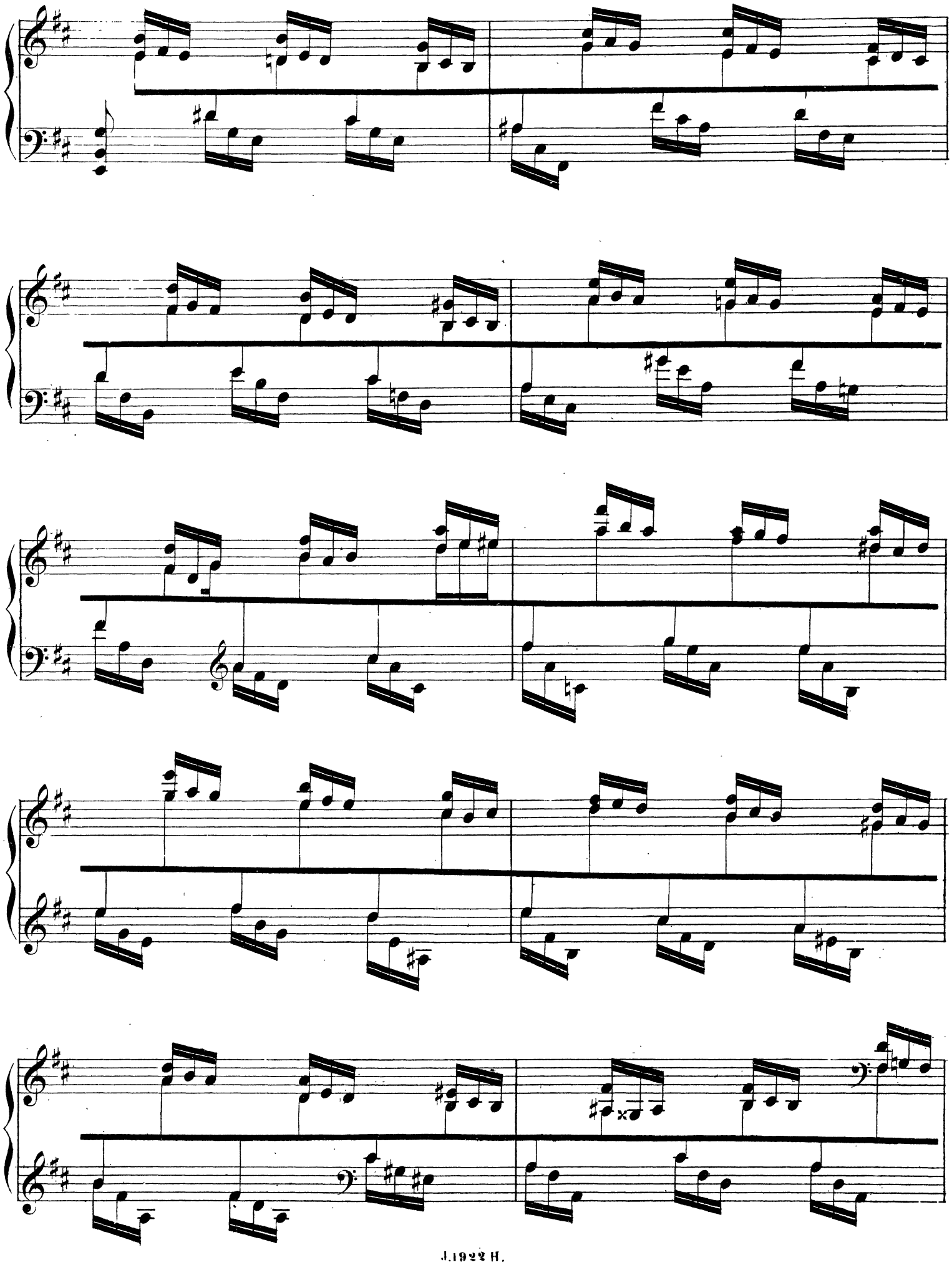

con fuoco

Ped.

Ped.

Ped.

Ped.

stretto

Ped.

Ped.

Ped.

Ped.

8

Ped.

rit.

pesante

sff

Ped.