

SIX
SIMPHONIES

*Dont les trois premières peuvent se jouer à 8 et en Quatuor,
et les trois autres à grand Orchestre obligé.*

DEDIÉES

*A Son Altesse Sérénissime Monseigneur
le Prince Palatin Duc Regnant*

DES DEUX-PONTS

COMPOSÉES PAR

M.^R CANNABICH

Premier Violon et Maître des Concerts de S.A.S.
E.^{le} Palatine.

ŒUVRE IV.^E

Prix 12.^l en Blanc avec toutes les Parties.

A PARIS

Chez M. de la Chevadiere M.^d de musique du Roi rue du roule à la Croix d'or.

Et aux adresses ordinaires de Musique.

AVEC PRIVILEGE DU ROI. 1706

de l'Imprimerie

H. 65. a.

Violino Primo.

SINFONIA I

Violino Primo.

a poco Crescendo il forte.

a poco

Crescendo il forte.

Crescendo il forte.

Violino Primo.

6.

Violino Primo.
Allegro molto Spiritoso.

SINFONIA II

Violino Primo.

Staff 1: *p*, *f*, *p*

Staff 2: *f*, *p*, *f*, *p*

Staff 3: *a poco a poco crescendo il forte.*

Staff 4: *p*

Staff 5: *Andante.*, *sfz.*, *sfz.*

Staff 6: *sfzP.*, *sfzP.*, *sfzP.*, *sfzP.*

Staff 7: *sfzP.*, *sfz.*, *p*, *sfzP.*, *sfzP.*, *sfzP.*

Staff 8: *sfz.*, *p*, *sfzP.*, *sfzP.*

Staff 9: *f*, *p*, *sfz.*, *p*

Staff 10: *sfzP.*, *sfzP.*, *sfzP.*, *sfz.*

Staff 11: *sfzP.*, *sfzP.*, *sfzP.*, *sfz.*, *p*

SINFONIA III

Violino Primo.
All.^o ma con Spi.^o

Violino Primo.

Crescendo il forte. P

F

P

F

P

F

P

F

P

F

P

F

P

Crescendo il forte. P

F

P

F

Violino Primo.

a poco a poco Crescendo il forte.

a poco a poco Crescendo il forte.

Violino Primo.

P
Andante con Brio.

Sf. P.

Sfor. P. *Sfor P.*

Sf. P.

Un poco Presto.

a poco a poco Crescendo il

forte P. *P* *F* *P*

Violino Primo.

1
P F

P F

2
F

1
P *poco poco*

a poco

a poco a poco Crescendo

il forte. P

1
P *Crescendo il forte.* P

1 1 2
F F

1
F

P

Violino Primo.

SINFONIA VI

Allegro molto Spiritoso.

Violino Primo.

Violino Primo.

Violino Primo.

P *tr* *P*
Presto. *F*

tr *F*

tr *1* *4* *P*

4 *1* *1* *2* *2* *a poco*

tr *a poco Cres. il for.* *2* *2* *F* *P*

tr *F* *P*

tr *7* *F*

tr *tr* *tr* *P*

tr *tr* *tr* *F*

1 *4* *4* *1* *1* *P* *P*

2 *2* *tr* *a poco a poco Cres. il for.* *2* *2*

2 *2* *P* *F*

FINE.

SIX
SIMPHONIES

*Dont les trois premières peuvent se jouer à 8 et en Quatuor,
et les trois autres à grand Orchestre obligé.*

DEDIÉES

*A Son Altesse Sérénissime Monseigneur
le Prince Palatin Duc Regnant*

DES DEUX-PONTS

COMPOSÉES PAR

M.^R CANNABICH

Premier Violon et Maître des Concerts de S.A.S.
E.^{le} Palatine. *DUPONT*

ŒUVRE IV.^E

Prix 12.^l en Blanc avec toutes les Parties.

A PARIS

Chez M. de la Chevadiere M.^d de musique du Roi rue du roule à la Croix d'or.

Et aux adresses ordinaires de Musique.

AVEC PRIVILEGE DU ROI. 1766

de l'Imprimerie

H. 656

2.

Violino Secondo.

SINFONIA I

Allegro. Sciolto.

Forle. *p* *F*

Sfor. *Sfor. p* *Sfor. p*

Crescendo il forte.

Fortis. *tr*

Violino Secondo.

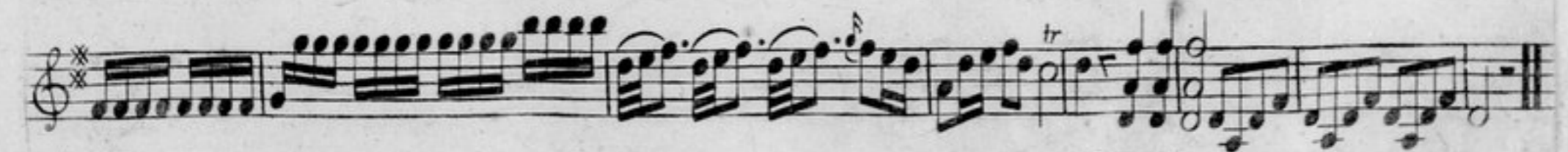
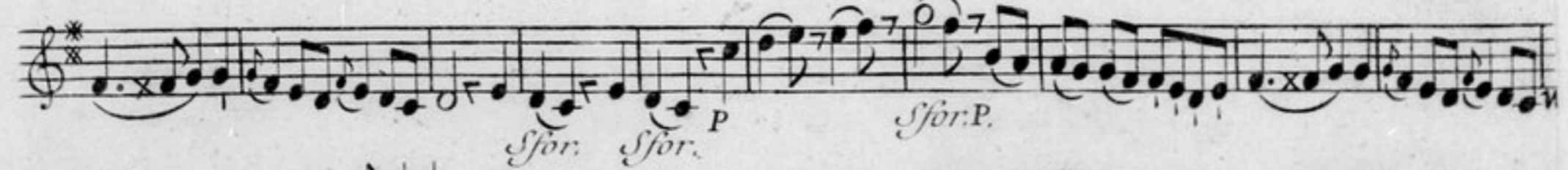

Violino Secondo.

Sforz. P.

Sforz. P. *P.* *Sforz. P.* *Sforz. P.* *Sforz. P.* *Sforz. P.*

Sf. P. *Sforz. P.* *Sforz. P.* *Sforz. P.*

Presto.

P *F* *P*

Crescendo il forte.

P *F* *P* *P* *F* *P* *P*

a poco Crescendo il for.

F *P* *F*

F *P* *F*

6.

*Violino Secondo,
Allegro molto Spiritoso.*

SINFONIA II

Violino Secondo.

Violino Secondo.
Allegro ma con Spiritoso.

SINFONIA III

Violino Secondo.

Crescendo il forte.

P

F

P

F

P

F

P

F

Crescendo

il forte.

Violino Secondo.

a poco a poco Crescendo il forte.

Andante. P F P F P F P F P

un poco E. F P F P F P

Pizzicato. *Coll'arco.* 6 7

P *Sf.* P *Sf.* P *Sf.P.*

F P F P *Sf.* P *Sf.* P

Sf. P *Pizzicato.* *Coll'arco.* F

16.

Violino Secondo.

Andante con Brio.

Mezzo forte Sempre.

sfz

P

sfz

sfz

P

sfz

P

sfz

P

sfz

P

Un poco Presto.

a poco a poco Crescendo

il forte.

P

F

P

F

P

Violino Secondo.

Violino Secondo.

SINFONIA VI

Allegro molto Spiritoso.

Violino Secondo.

Violino Secondo.

SIX
SIMPHONIES

*Dont les trois premières peuvent se jouer à 8 et en Quatuor,
et les trois autres à grand Orchestre obligé.*

DEDIEES

*A Son Altesse Sérénissime Monseigneur
le Prince Palatin Duc Regnant*

DES DEUX-PONTS

COMPOSÉES PAR

M.^R CANNABICH

Premier Violon et Maître des Concerts de S.A.S.
E.^{le} Palatine. *DUPONT*

ŒUVRE IV.^E

Prix 12.^l en Blanc avec toutes les Parties.

A PARIS

Chez M. de la Chevardiniere M.^d de musique du Roi rue du roule à la Croix d'or.

Et aux adresses ordinaires de Musique.

AVEC PRIVILEGE DU ROI. 1706

de l'Imprimerie

H. 65. c

2.

Alla Viola.

SINFONIA I

Allegro.

Piano.

Forte.

P

Alta Viola.

Sf. P *Presto.* *F* *P* *F*

P *F*

P *F* *P*

F *P* *P* *F*

P *F* *P* *Tempo di primo.*

Sf. P *Sf.* *Sfor. P.*

Sf. *P* *F* *P* *Sf. P* *Presto.* *F*

P *F* *P*

Cres. il for.

P *a poco a poco Cres. il for. Fortis.*

P *F* *P* *F* *P*

F *P* *F* *P* *F* *P*

F

4.

Alta Viola.

SINFONIA I

Allegro molto Spiritoso.

Piano. Forte. F P F P Tenute P

a poco a poco Crescendo il for.

P F

P

un poco fo. e Tenute. P

P

P

P

P

P

P

P

P

Andante.

Sf. P

Sf. P

Sf. P

F P

F P

F P

Sf. P

F P

F P

F P

Alta Viola.

- Staff 8-9:** Includes markings for *Cres. il for. Fortis.* and *pmo Cres. il for.*

6.

Alta Viola.

SINFONIA III

Allegro ma con Spiritoso.

Forte.

Alta Viola.

Presto assai.

Crescendo il for.

Crescendo il for.

8.

Alta Viola.

SINFONIA IV

Piano. F *Allegro Spiritoso.*

Sempre

Meza for *F*

P *F*

P *F*

P *F* *P*

F *12*

F *P* *F* *4*

Sempre meza for

F *P*

P *F*

P *F*

Alta Viola.

Andante. P F P F P *Sfor.* F P F P

F P *Pizzicato.* F P F

Sf. *SfP* *SfP* *Sf.* *Sf.*

F P F F P *Pizzicato.* *Coll'arco.*

Presto. P F P F

a poco a poco Cres. il for.

F

F P

Sf. F

P F P P

a poco a poco Cres. il for.

Alla Viola

SINFONIA V

Allegro molto. *Piano.*

Forte. *P* *F*

P *F* *P* *F*

P *F* *P* *Crescendo il forte.*

Crescendo il forte.

Pizzicato. *Coll'arco.*

Mezo forte. *a poco*

a poco Crescendo il forte. *P* *F* *P*

F *P* *F*

P *F*

F *Pizzicato.*

P *a poco a poco Crescendo il for.*

Mezo for Sempre.

Andante con Brio.

Alta Viola.

- Sf.P.* (Sforzando Piano) appearing on the second and third staves.
- a poco a poco Crescendo il for.* (gradually increasing the fortissimo) appearing on the sixth and seventh staves.
- Un poco Presto.* (a little faster) appearing on the sixth staff.
- Dynamics such as *FP* (Forzando Piano), *F* (Forzando), and *P* (Piano) are used throughout.
- Technical markings like *1* and *2* are present above several staves, likely indicating fingering or bowing techniques.

Alla Viola.

SINFONIA VI

Allegro molto Spiritoso.

Alta Viola.

Tenute.
a poco a poco Crescendo il forte.

Andante. P *Sf.* P *Sf.* P

P *Sf.* P F

P F P F P P

F P F P

Sf. P F P P *Sf.* P

Sf. P P F

P F *Sf.* F F P F

P P F P

F P F P

14.

Alta Viola.

2 F *Presto.* 7 F

1 P

P

a poco Cres. il for. Fortis.

2 F P 1 F P

2 F

P

F P

P

a poco Cres. il forte. Fortis.

2 2 1 F P FINE.

SIX
SIMPHONIES

*Dont les trois premières peuvent se jouer à 8 et en Quatuor,
et les trois autres à grand Orchestre obligé.*

DEDIEES

*A Son Altesse Sérénissime Monseigneur
le Prince Palatin Duc Regnant*

DES DEUX-PONTS

COMPOSÉES PAR

M.^R CANNABICH

Premier Violon et Maître des Concerts de S.A.S.

E.^{le} Palatine.

J. F. Dupont
ŒUVRE IV.^E

Prix 12.^l en Blanc avec toutes les Parties.

A PARIS

Chez M. de la Chevadiere M.^d de musique du Roi rue du route à la Croix d'or.

Et aux adresses ordinaires de Musique.

AVEC PRIVILEGE DU ROI. 1766

de l'Imprimerie

H. 65. J

2.

Controbasso con Violoncello.

SINFONIA

Allegro. *Piano.* *Forte.* *P*

F

P sfor. *P sf.* *P* *P* *Sf.* *P*

Sf. *P* *P* *Crescendo il for: Fortis.*

P *F*

P *a poco a poco Crescendo il for*

P sf. *P sf.* *P* *P* *P sf.* *Sf.* *P* *P* *Crescen.*

il for: sf.

Andante Brillante. *Sf.* *P* *Sf.*

P *Sf.* *P* *Sf.* *P* *Sf.* *P* *Sf.* *P* *Sf.* *P* *Sf.* *P*

Sf. *P* *Sf.* *P* *F* *P* *Presto.*

F *P* *F* *P*

Controbasso con Violoncello.

4.

Controbasso con Violoncello.

SINFONIA II

Allegro molto Spiritoso.

5 7 2
F P P
a poco a poco Cres. il for.

P

F

5 7 2
P P *a po.*

a poco Cres. il for.

And.^{te} P *Sf.* P *Sf.* P *Sf.* P *Sf.* P

Sf. P *Sf.* P *Sf.* P *Sf.* P *Sf.* P

P *Sf.* P *Sf.* P *Sf.* P *Sf.* P

Sf. P *Sf.* P

Controbasso con Violoncello.

Presto, Violoncello Solo.

The Violoncello Solo part begins with a *Presto* tempo. The notation is dense, with many sixteenth notes. It includes markings for *Tutti*, *Cres. il for.* (Crescendo il fortissimo), and *Fortis.* (Fortissimo). The dynamics range from *P* (Piano) to *F* (Fortissimo). The key signature changes to two flats (B-flat and E-flat) at the start of this section.

This section of the Violoncello Solo part continues with intricate rhythmic patterns. It features markings for *Pianis.* (Pianissimo), *Cres. il for.*, and *Fortis.*. The dynamics fluctuate between *P* and *F*. The notation includes various articulations and slurs.

6.

Controbasso con Violoncello.

SINFONIA III

Allegro ma con Spiritoso. Forte.

Controbasso con Violoncello.

N° 3

8.

Controbasso con Violoncello.

SINFONIA IV

Piano Forte.
Allegro Spiritoso.

Andante.

Pizzicato.

Collarco F.

Controbasso con Violoncello.

N^o 3

10.

Controbasso con Violoncello.

SINFONIA V *Allegro molto.*

Violonc^{lo} *Tutti Bassi.* *Violonc^{lo}*

Tutti Bassi P F P F

P F P *Crescendo il for.*

Pizzicato.

Coll'arco. *a poco a poco (Cres. il for.)*

F *Violonc^{lo} Solo.* *Tutti.* P

F F P F

Violonc^{lo} *Tutti Bassi.*

Pizzicato *P. Coll'arco.* *a poco a po.*

Cres. il for.

Controbasso con Violoncello.

Andante Pizzicato.

Sf: P

Coll'arco. Sf: Pizzicato.

Un poco Presto. P a poco a poco Crescendo il for. P

P FP P F

F P

F P

FP a poco a poco Cres. il for. P a poco a poco Cres. il for.

P F

P Crescendo il for. P

F P

F P

Controbasso con Violoncello.

SINFONIA VI

Allegro molto Spiritoso.

Eleventh staff of music with dynamic markings: *Sf.P* and *a poco a poco Cres. il for.*

Controbasso con Violoncello.

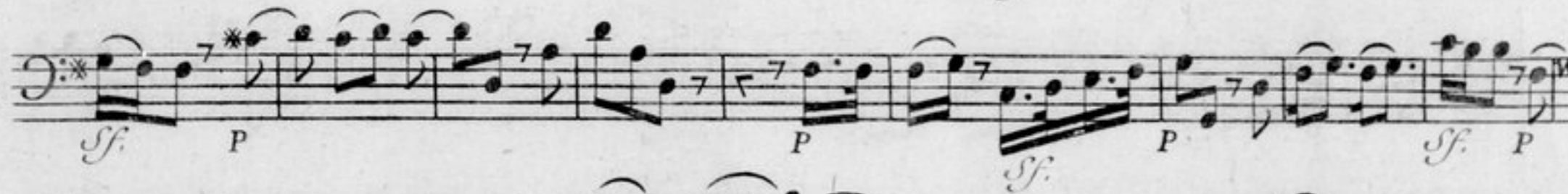
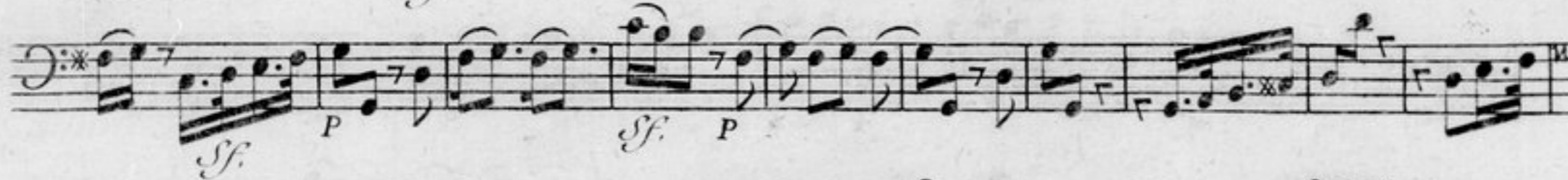

14.

Controbasso con Violoncello.

2 *tr* 7

Presto F F

1

Violoncello. P

Tutti.

P *a poco*

Crescendo il for: Fortis.

F P

1

F P

2 *tr*

F

1

P F

1

Violoncello. P

Tutti.

P

Crescendo il for:

P

2 2 1

F P F

FINE.

SIX
SIMPHONIES

*Dont les trois premières peuvent se jouer à 8 et en Quatuor,
et les trois autres à grand Orchestre obligé.*

DEDIÉES

*A Son Altesse Sérénissime Monseigneur
Le Prince Palatin Duc Regnant*

DES DEUX-PONTS

COMPOSÉES PAR

M.^R CANNABICH

Premier Violon et Maître des Concerts de S.A.S.
E.^{le} Palatine. *Dupont*

ŒUVRE IV.^E

Prix 12.^l en blanc avec toutes les Parties.

A PARIS

Chez M. de la Chevadiere M.^d de musique du Roi rue du roule à la Croix d'or.

Et aux adresses ordinaires de Musique.

de l'Imprimerie AVEC PRIVILEGE DU ROI. 1766

H. 65.e

Oboc Primo.

I.

SINFONIA I

Allegro. *Piano.*

F *P*

F *f*

P 5

P *P*

P *Crescendo il for.*

P *Cres. il forte.*

P 7

F *P* 17

P *a poco a poco Cres. il forte.* *P*

P *P* *Cres. il for.*

P *Cres. il for.*

2.

Oboe Primo.

27 *Andante Brillante.* P P *Presto.* F

21 *Tempo di primo.* P F P F P *Presto.*

Cres. il for.

a poco Cres. il f. Fortis.

SINFONIA I

Allegro molto Spiritoso.

Piano.

a poco Cres. il for.

N.º 31

Oboe Primo.

3.

4.

Oboe Primo.

SINFONIA IV

Allegro Spiritoso.

Solo.

Solo.

Piano For. P F P F

Solo.

Solo.

Solo.

Solo.

P F P F

Solo.

Solo.

P F P F

Solo.

Solo.

P F P F

Solo.

Andante Tacet.

Presto.

Solo.

Solo.

Solo.

Solo.

P. Cres. il for.

Solo.

Detailed description of the musical score: The score is written for Oboe Primo in a single staff. It begins with a treble clef and a key signature of one flat (B-flat). The tempo is marked 'Allegro Spiritoso'. The score consists of 14 staves of music. The first three staves are marked 'Solo.' and contain various rhythmic patterns, including eighth and sixteenth notes, and trills. The fourth staff has dynamic markings 'Piano For. P F P F'. The fifth and sixth staves are also marked 'Solo.' and feature more complex rhythmic figures. The seventh staff has 'Solo.' and 'P F' markings. The eighth staff has 'P F P F' and 'Solo.' markings. The ninth staff has 'Solo.' and 'Andante Tacet.' markings. The tenth staff has 'Presto.' and 'Solo.' markings. The eleventh and twelfth staves are marked 'Solo.' and contain fast, rhythmic passages. The thirteenth staff has 'Solo.' and 'P. Cres. il for.' markings. The final staff is marked 'Solo.' and concludes with a double bar line.

Oboe Primo.

Solo. *P*

Solo.

Solo.

Solo.

P. a poco Cres. il for.

SINFONIA V

Allegro molto.

Solo. *P F*

P P F P Cres. il for.

Solo.

a po.

a poco Cres. il for.

Solo.

Solo.

Solo.

Solo.

And: Tacet.

91.3

6.

Oboe Primo.

Un poco Presto. P *Crescendo il for.* Solo.

Solo. P

Solo. Solo.

P F P *Cres. il for.*

P *Crescendo il for.* P

P *Crescendo il for.* P Solo.

Solo. P

SINFONIA VI

Allegro molto Spiritoso.

FPF FP *Cres. for.* Solo. Solo. Solo.

Solo. Solo. Solo. P

a poco *Crescendo il for.*

73

Oboe Primo.

7.

Flauto Traverso Primo.

SINFONIA III

Allegro ma con Spirito.

Andante Tacet.

Crescendo il for.

N.º 3

2.

Flauto Traverso Primo.

SINFONIA VI

Allegro molto Spiritoso.

FFFPFP Cres. il fò.

Flauto Traverso Primo.

FINE.

SIX
SIMPHONIES

*Dont les trois premières peuvent se jouer à 8 et en Quatuor,
et les trois autres à grand Orchestre obligé.*

DEDIÉES

*A Son Altesse Sérénissime Monseigneur
le Prince Palatin Duc Regnant*

DES DEUX-PONTS

COMPOSÉES PAR

M.^R CANNABICH

Premier Violon et Maître des Concerts de S.A.S.
E.^{le} Palatine. *Dupont*

ŒUVRE IV.^E

Prix 12.^l en blanc avec toutes les Parties.

A PARIS

*Chez M. de la Chevadiere M.^d de musique du Roi rue du roule à la Croix d'or.
Et aux adresses ordinaires de Musique.*

de l'Imprimerie

AVEC PRIVILEGE DU ROI. 1766

H. 65. f

Oboe Secondo.

I.

SINFONIA I

Allegro. *Piano.*

2.

Oboe Secondo.

Andante Brillante. P P P *Presto.* F

Tempo di primo. P P P P

Presto. F P P

Cres. il for. P *apo. Cres. il for. Fortis.*

SINFONIA II

Allegro molto Spiritoso.

Piano.

Forte. P F P

Cres. il for.

4.

Oboe Secondo.

SINFONIA IV *Allegro Spiritoso.*

Oboe Secondo.

Solo. *P*

Solo. 7

Solo. 2

P. Cres. il for. 1

SINFONIA V

Allegro molto. *Solo.*

Solo. *Pia For.*

P F P F P Cres. il for. *Solo.*

P a poco a poco

Cres. il for. *Solo.* *Solo.*

F P F

Solo. *Solo.*

a poco a poco Cres. il for.

Solo. *Solo.* *Andante Tacet.*

6.

Oboe Secondo.

Un poco Presto. *p* *Crescendo il for.* *Solo.*

Solo. *p*

Solo. *Solo.*

p *F* *p* *Cres. il for.*

p *Crescendo il for.* *p*

Solo.

p *Crescendo il for.* *p* *Solo.*

Solo. *p*

SINFONIA VI

Allegro molto Spiritoso.

p

FPFP FP Cres. il for. *Solo.* *Solo.*

Solo. *Solo.* *Solo.*

p *a poco Cres. il for.*

No. 3

Oboe Secondo.

No. 3

Flauto Traverso Secondo.

I.

SINFONIA III

Allegro ma con Spirito.

Andante Tacet.

2.

Flauto Traverso Secondo.

SINFONIA VI

Allegro molto Spiritoso.

FP FPFPP Cres.

Flauto Traverso Secondo.

Solo. P *Sf.* P P

Sf. P P *Solo.* *Solo.*

P *Solo.* P *Sf.* P

Solo. P *Sf.*

Presto. P

Solo.

P

F P F F

Solo.

F

F P

FINE. F P

SIX
SIMPHONIES

*Dont les trois premières peuvent se jouer à 8 et en Quatuor,
et les trois autres à grand Orchestre obligé.*

DEDIÉES

*A Son Altesse Sérénissime Monseigneur
Le Prince Palatin Duc Regnant*

DES DEUX-PONTS

COMPOSÉES PAR

M.^R CANNABICH

Premier Violon et Maître des Concerts de S.A.S.
E.^{le} Palatine.

CEUVRE IV.^e

Prix 12.^{ly} en Blanc avec toutes les Parties.

A PARIS

Chez M. de la Chevrière M.^d de musique du Roi rue du roule à la Croix d'or.

Et aux adresses ordinaires de Musique.

de l'Imprimerie

AVEC PRIVILEGE DU ROI. 1766

H. 65. g

SINFONIA I
Corno Primo.
Ton D.
Allegro. Piano. P F

113

Corno Primo.

3.

Ton E.B. ¹ Piano.

SINFONIA III

Allegro ma con Spirito. ^{Forte.}

12 0 1 7 4
F

3 1 0 0 0 0 1 4
P F

1 9 1 0
P P P

12
F

2 0
F

Andante Tacet.

5 7 5
P F P F

1 6 3
P P

7 8
P F

5
P F

9 6 0 4
P F P

3 7 8
Cres. il for.

N.º 3.

4.

Corno Primo.

Ton B.

SINFONIA IV

Allegro: Forte. Piano. F

SINFONIA V

Ton C.

Allegro molto.

Andante Tacet.

Un poco Presto.

P Crescendo il for.

Nº 3

6.

Corno Primo.
Ten. D.

SINFONIA VI

Allegro molto Spiritoso.

1 5 9 7 3

FPFPFPFP F F F P F

7 2 2

P F

19

FPFPFP F P F FPFPPFP

FP Crescen. F F P F P P P

7 1 tr 1 tr

P. Cres. F Andante Tacet.

2 F P F

Presto.

1 5 17 23

P P F

2 2 1 16

F P

1 F F

3 5 4 23

Solo. Solo. P P

3 1 1

P F P F

FINE.

SIX
SIMPHONIES

*Dont les trois premières peuvent se jouer à 8 et en Quatuor,
et les trois autres à grand Orchestre obligé.*

DEDIEES

*A Son Altesse Sérénissime Monseigneur
Le Prince Palatin Duc Regnant*

DES DEUX-PONTS

COMPOSÉES PAR

M.^R CANNABICH

Premier Violon et Maître des Concerts de S.A.S.
E.^{le} Palatine.

ŒUVRE IV.^E

Prix 12.^l en blanc avec toutes les Parties.

A PARIS

Chez M. de la Chevadiere M.^d de musique du Roi rue du roule à la Croix d'or.

Et aux adresses ordinaires de Musique.

de l'Imprimerie

AVEC PRIVILEGE DU ROI. 1766

de Montigny

H. 65. h

N^o 3

Corno Secondo.

I.

Ton D.

SINFONIA

Allegro. *Piano.* *P*

7 *P* 3 *P* 6 *P* *Cres. il for.*

24 *a poco a poco Cres. il for.* 7 *P*

3 *P* 6 *Cres. il for.*

27 *P* *Andante Brillante.* *Presto.* 1 *P* 1 *F*

7 *P* 5 *F* 5 *F* 5 *F*

3 *P* 3 *P* 21 *P* 12 *P* *Tempo di primo.*

1 *F* *P* *F* *P* *Presto.* 1 *F* 1 *P* *Cres il fo*

16 *F* *Fortis.* 3 *P* 3 *F* 3 *FP* *P a poco a poco Cres. il for.*

3 *F* 3 *F*

No. 3

2.

Corno Secondo:

Ton G

SINFONIA II

Allegro molto Spiritoso.

Piano. Forte. P F P F P

P *a poco a poco Cres. il for.*

F P F P

P *a poco a poco.*

Cres. il for. *Andante Tacet.*

Presto.

P F P *Cres. il for.*

P *Cres. il for.* F

P *Cres. il for.*

P F P *Cres. il for.*

P *Cres. il for.*

91° 3

Corno Secondo.

3.

Ton E.B. 1 Piano.

SINFONIA III

Allegro ma con Spirito.

Fortissimo

F

P *F*

F *P* *P* *F*

F

Andante Tacet.

Presto assai. *P* *F* *P* *F*

P *F* *P*

Crescendo il for.

P *F* *P* *F*

P *F*

Crescendo il for.

P *F*

113

4.

Corno Secondo.

Ton B. 1 Forte. 2

SINFONIA IV

Allegro Spiritoso

Piano. F

N^o 3

6.

Corno Secondo.

Ton. D.

SINFONIA VI

Allegro molto Spiritoso.

