FRÜHLINGS-BOTSCHAFT

Concertstück

für Chor und Orchester

von

NIELS W. GADE.

Op. 35.

Klavierauszug zu vier Händen ohne Worte Pr. 25 Ngr.

Eigenthum der Verleger.

Leipzig, Breitkopf & Härtel.

Eingetragen in das Vereinsarchiv.

Entd. Sta. Hall.

9933.

Partitur, Pr. 2 Thlr. Klavierauszug, Pr. 25 Ngr. Orchesterstimmen, Pr. 1 Thlr. 25 Ngr. Chorstimmen, Pr. 10 Ngr.

BREITKOPF & HÄRTEL

FRÜHLINGS-BOTSCHAFT.

Secondo.

Niels W. Gade, Op. 35.

Allegro grazioso.

PIANOFORTE.

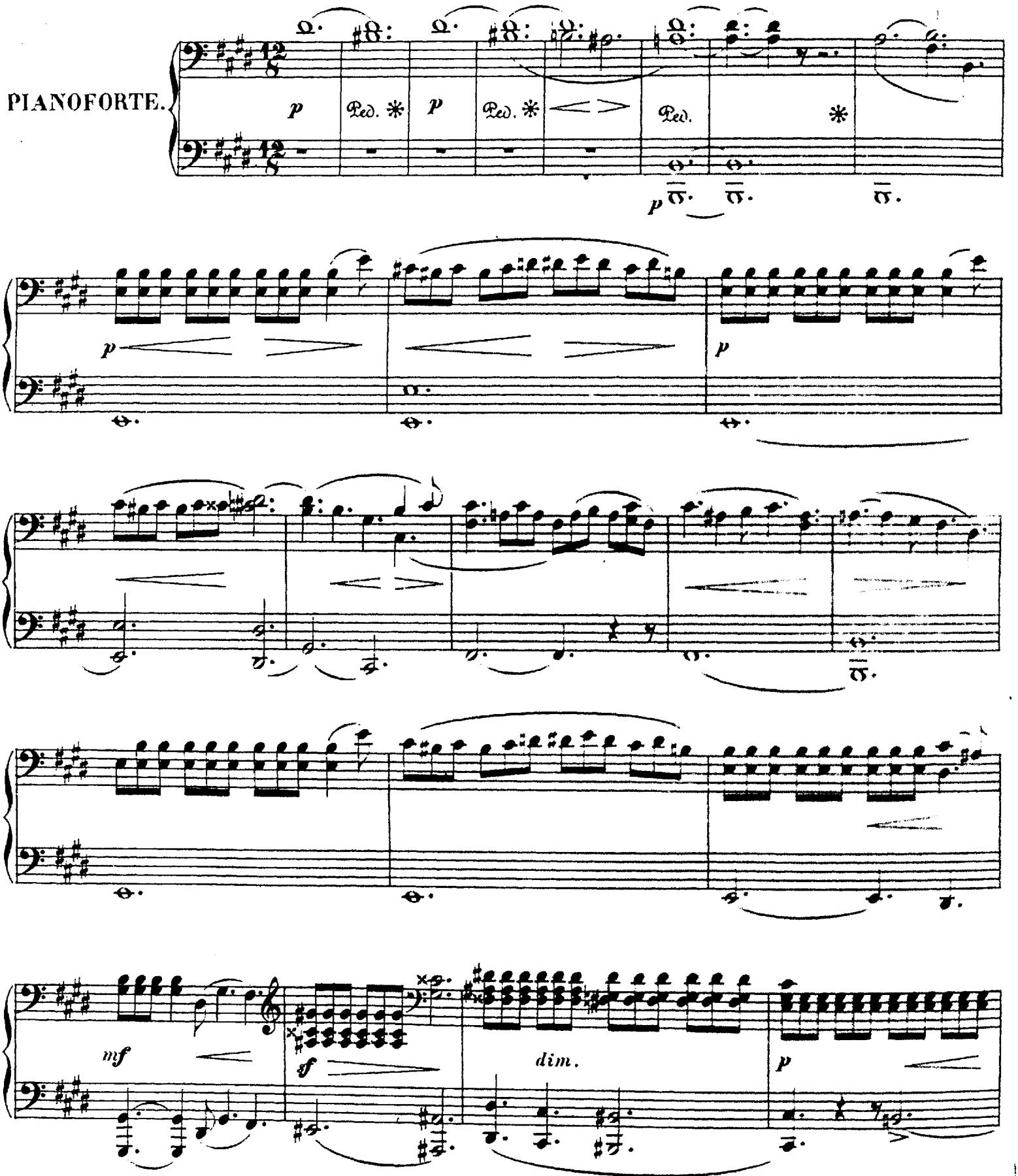

Stich und Druck von Breitkopf & Härtel in Leipzig.

FRÜHLINGS-BOTSCHAFT.

Primo.

Niels W. Gade, Op. 35.

Allegro grazioso.

PIANOFORTE.

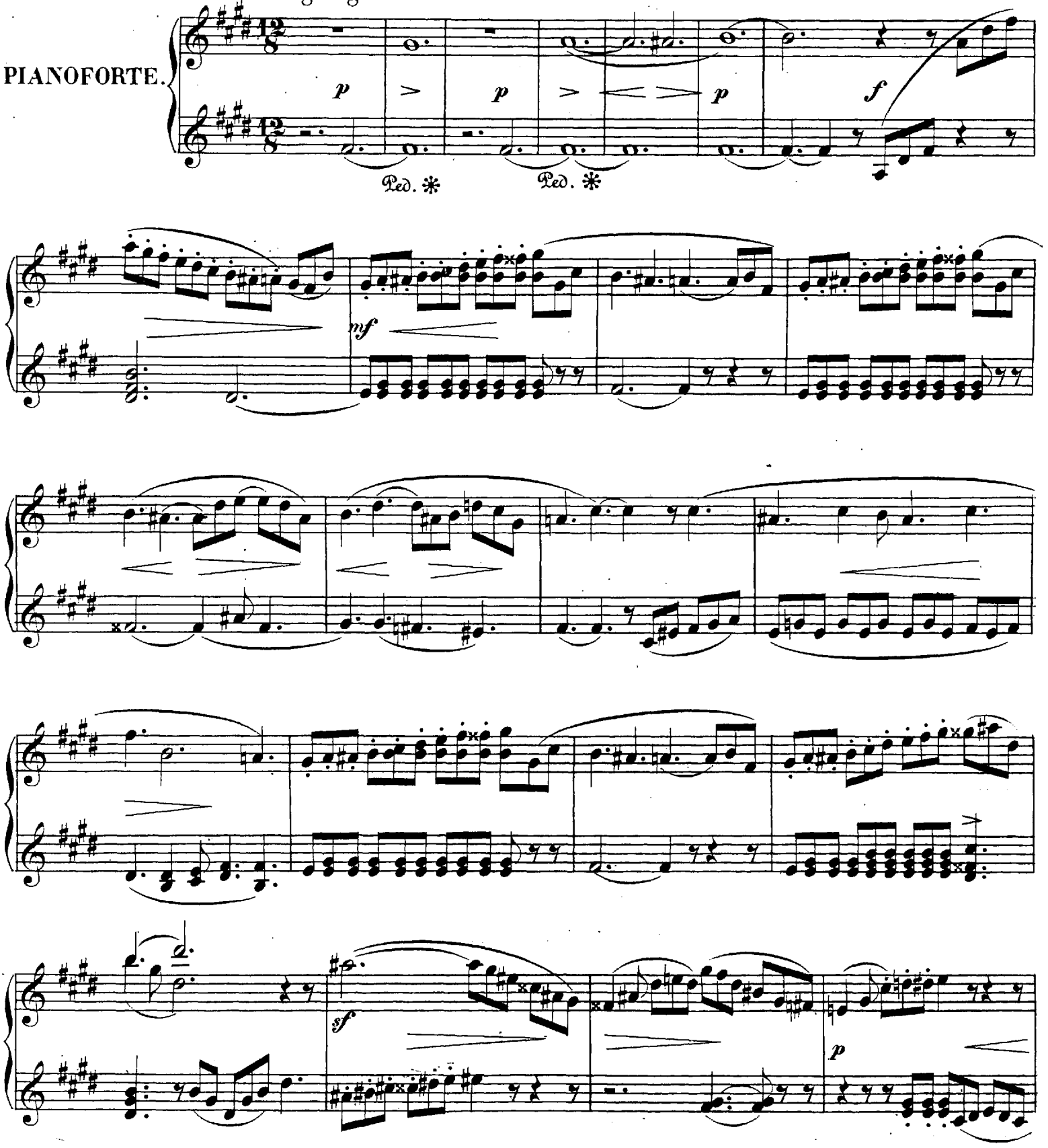

Secondo.

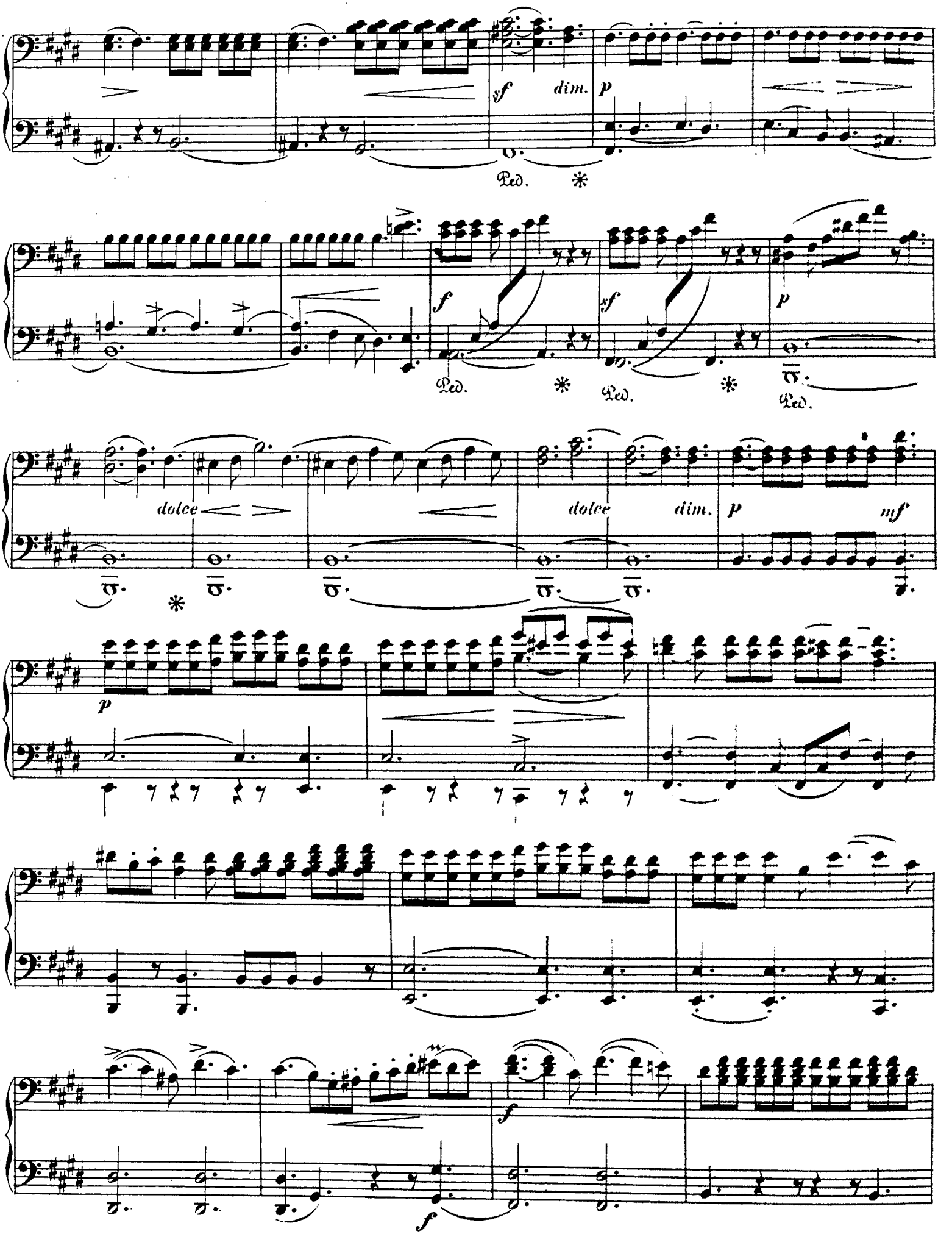

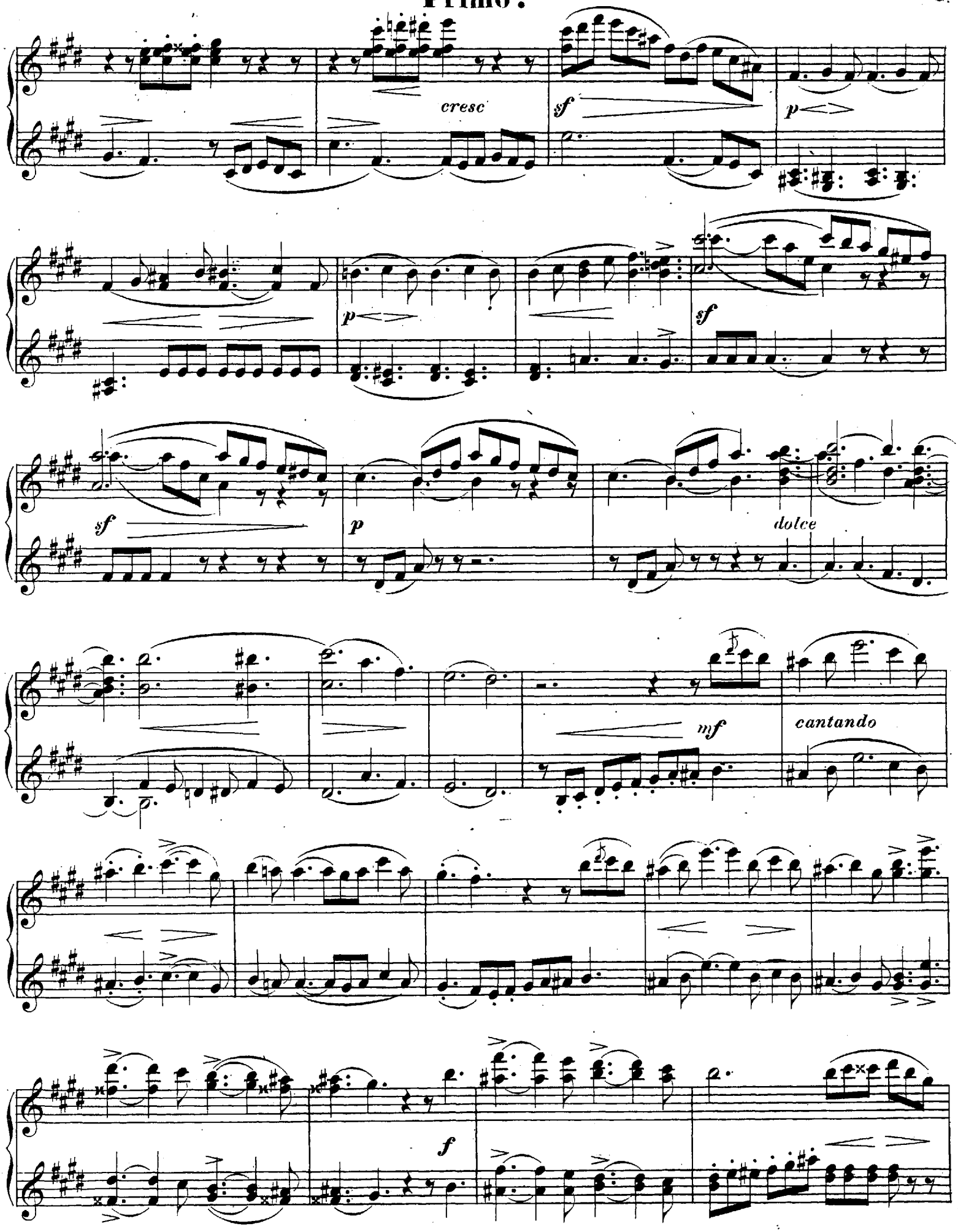
cresc
sf
p
p
sf
sf
p
dolce
mf
cantando
f

Secondo.

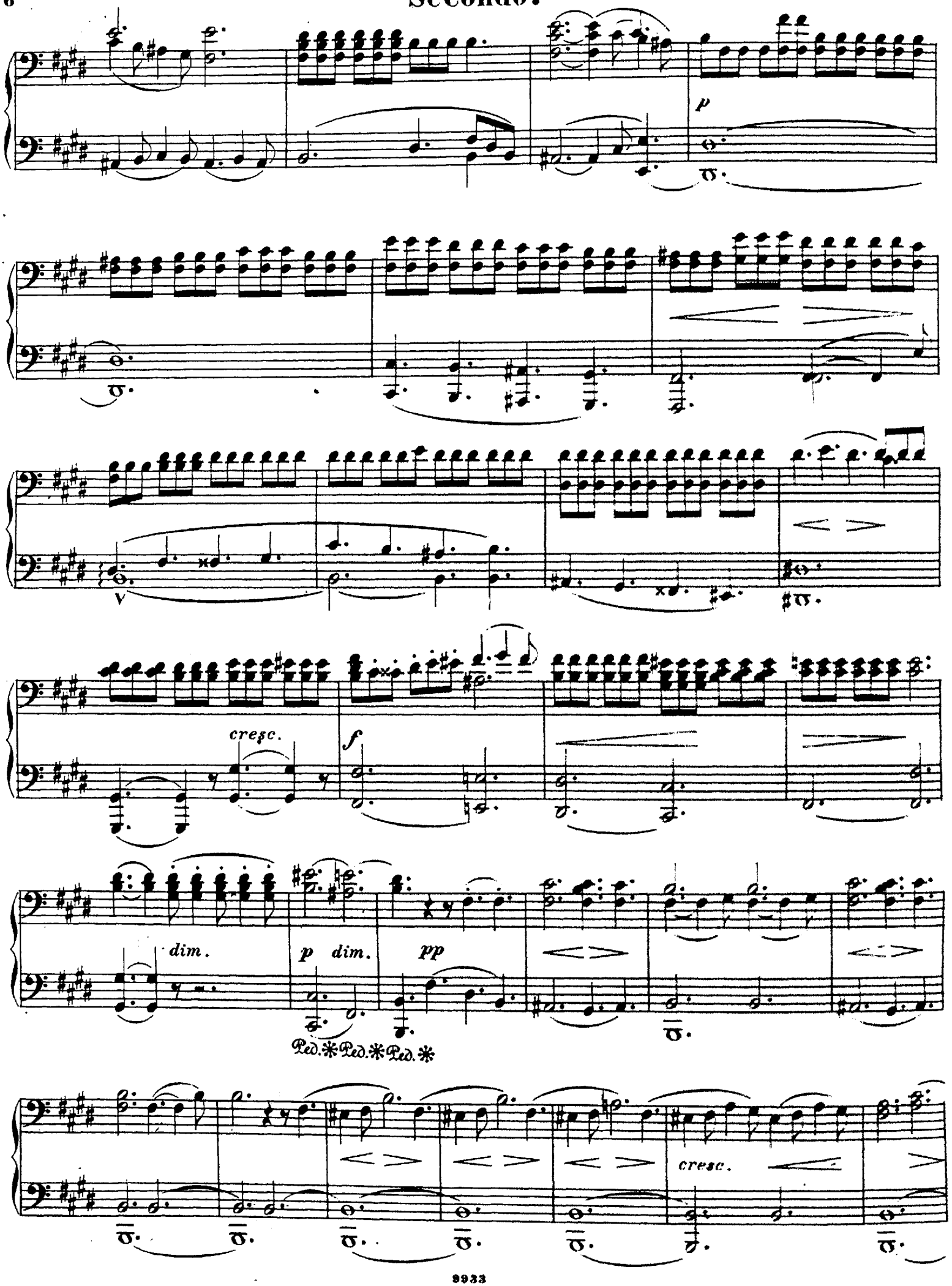

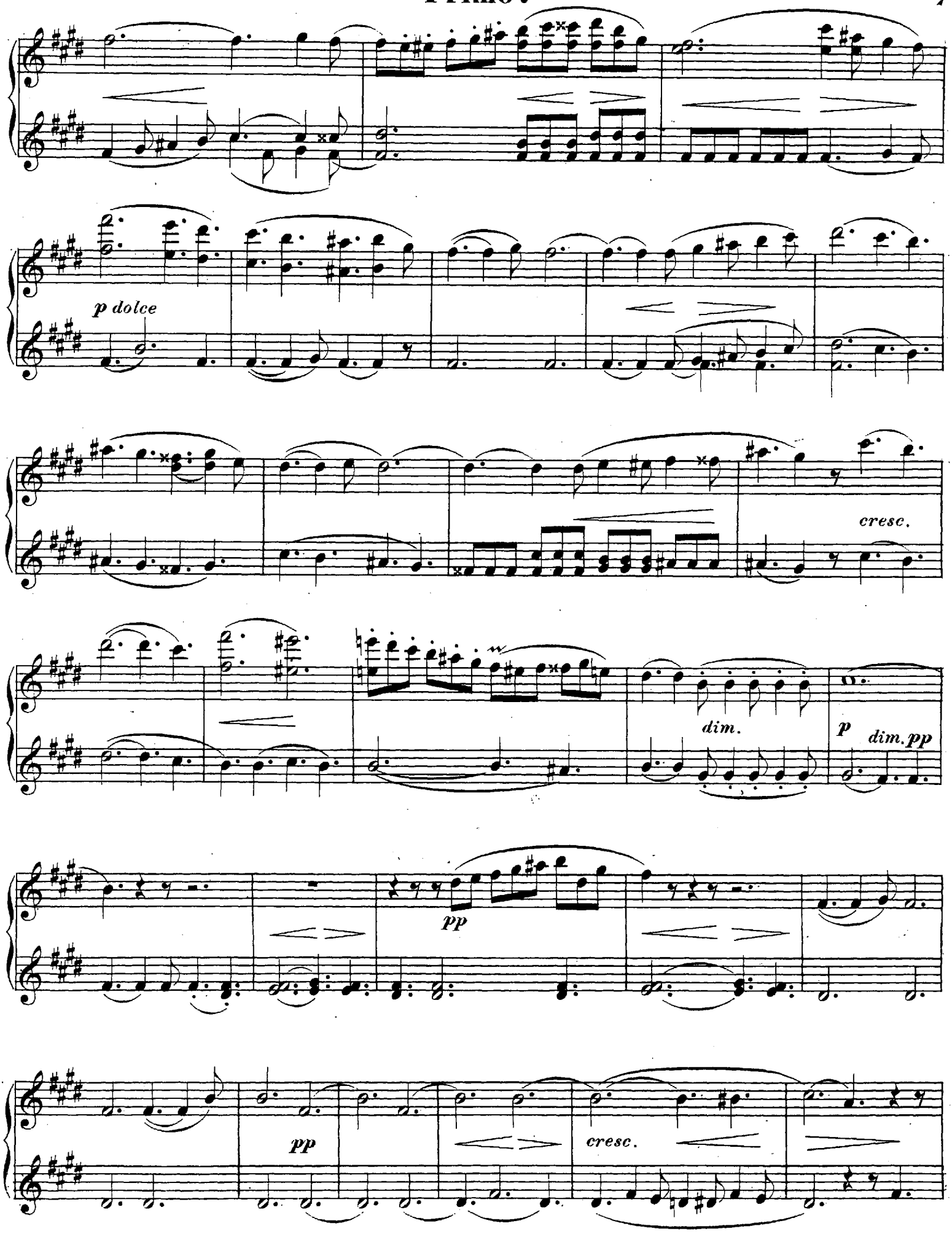
p dolce
cresc.
dim.
p
dim. pp
pp
pp
cresc.

Secondo.

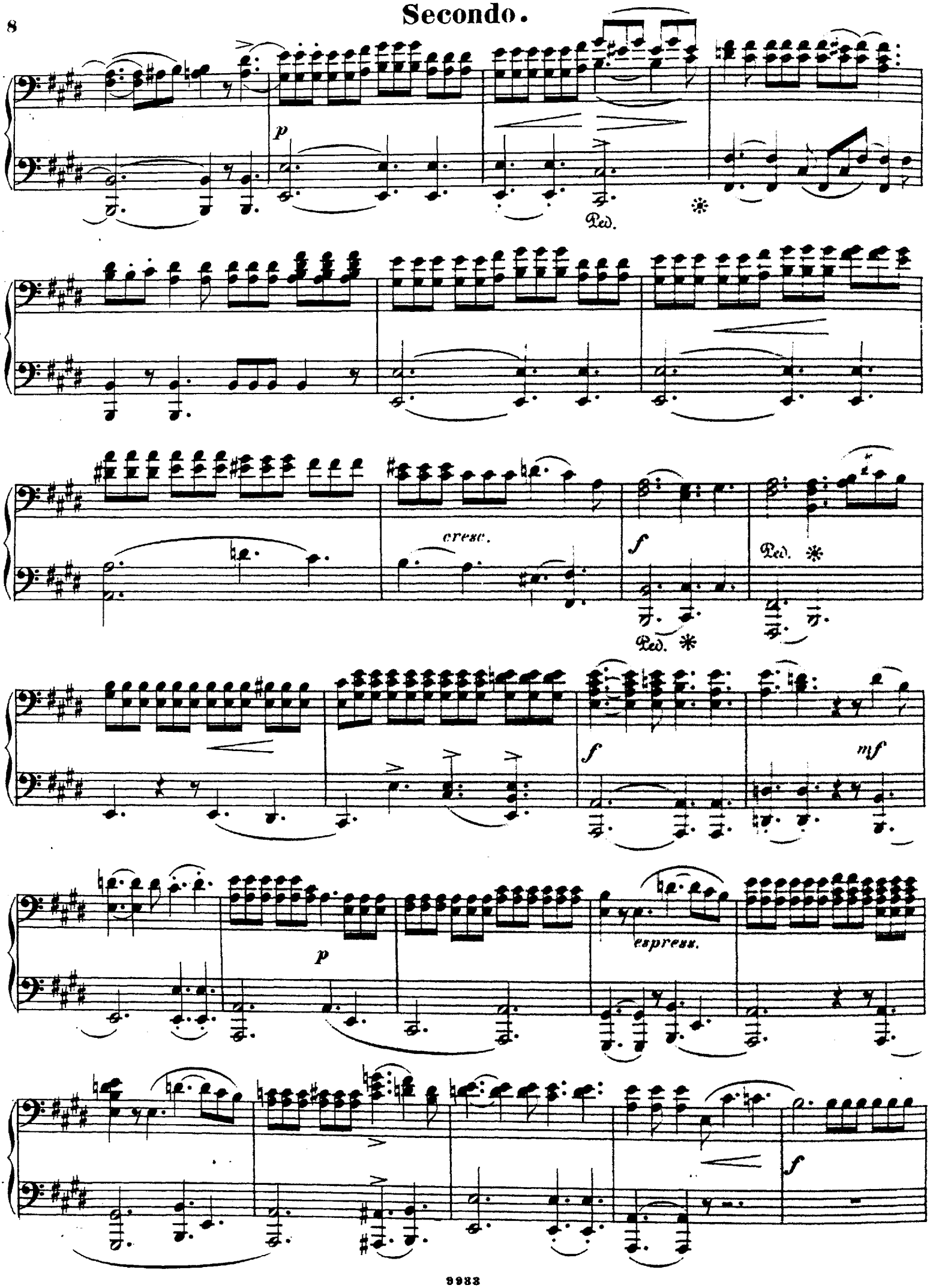

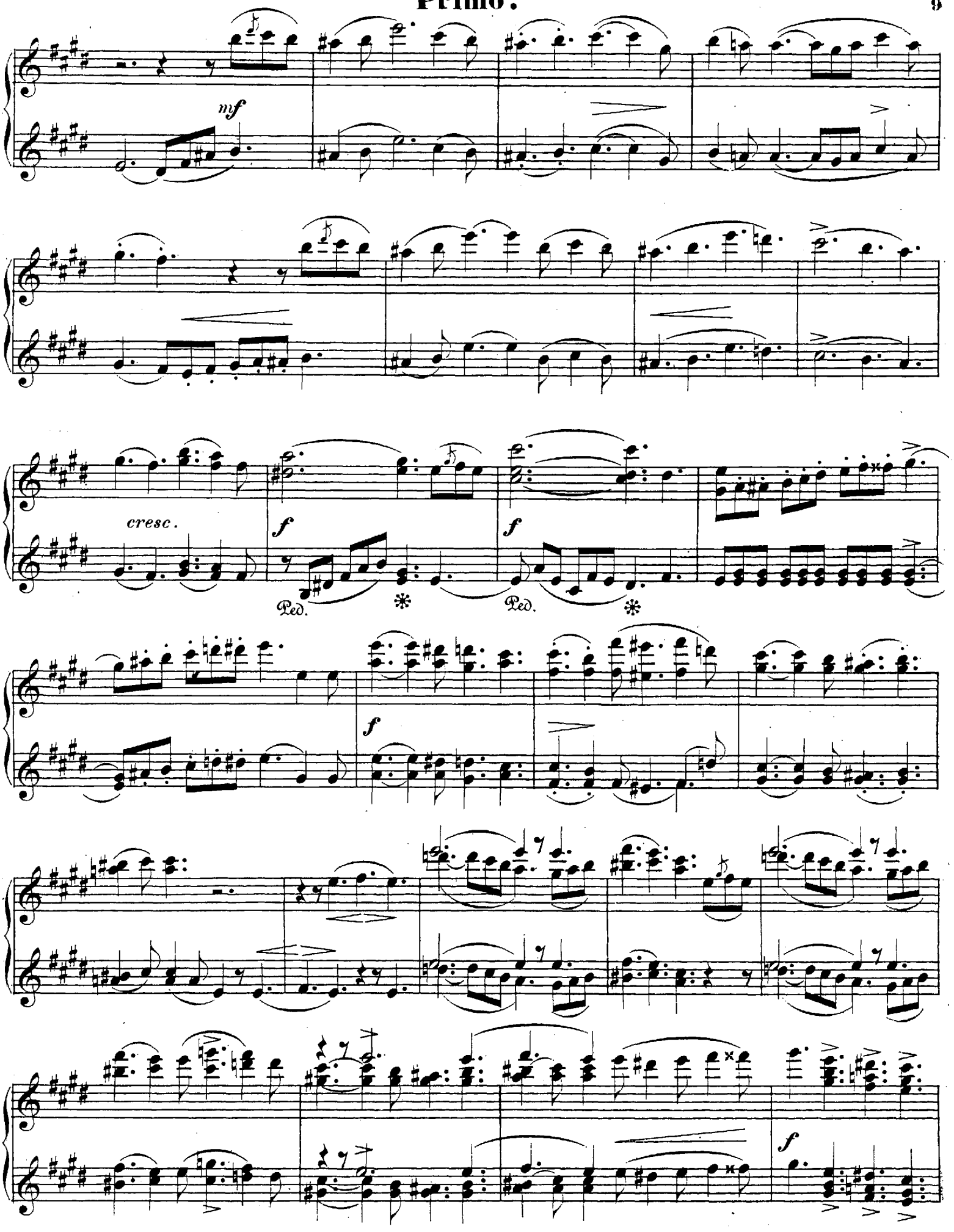
mf
cresc.
f
Ped.
Ped.
f
f
f

Secondo.

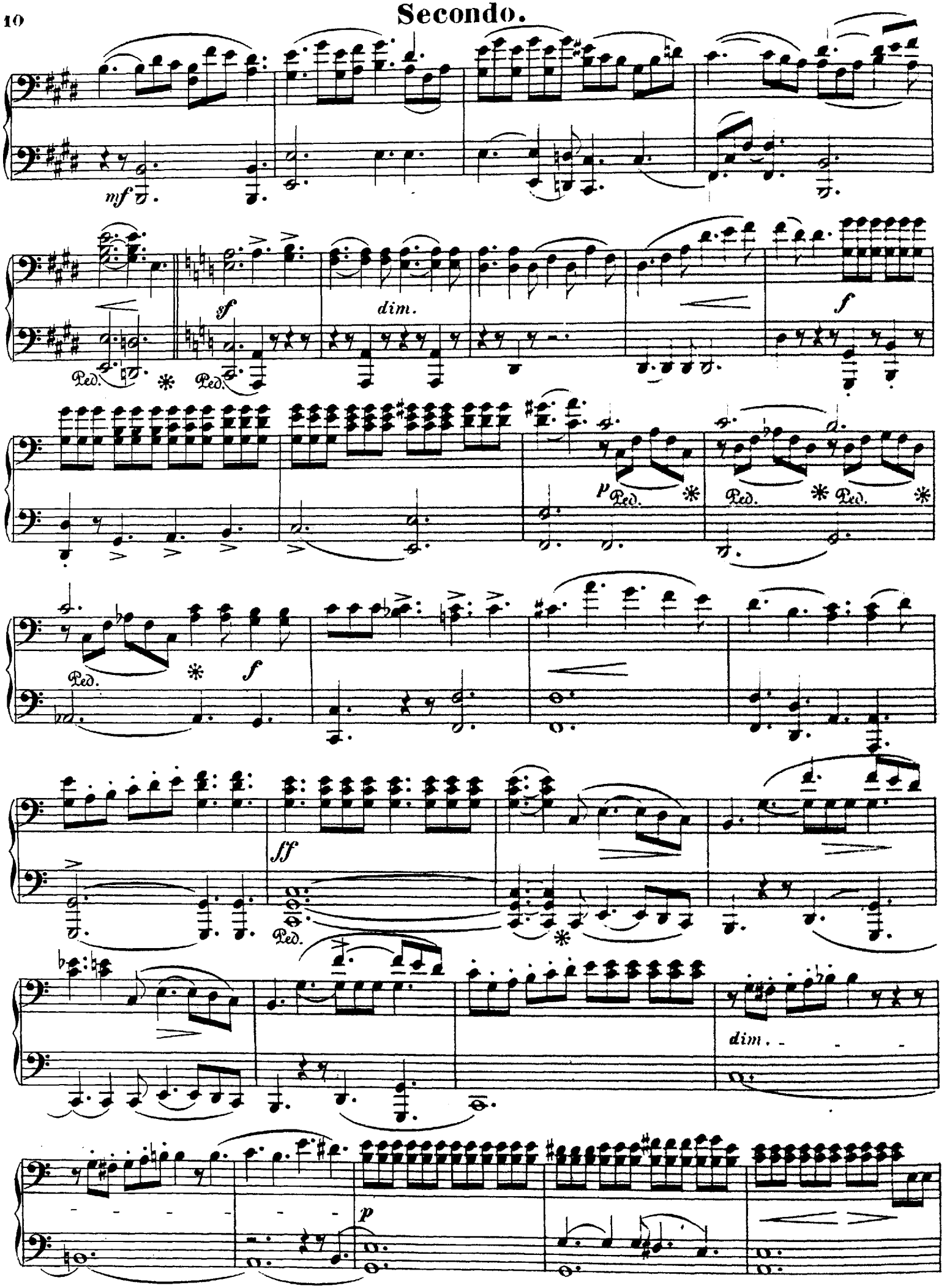

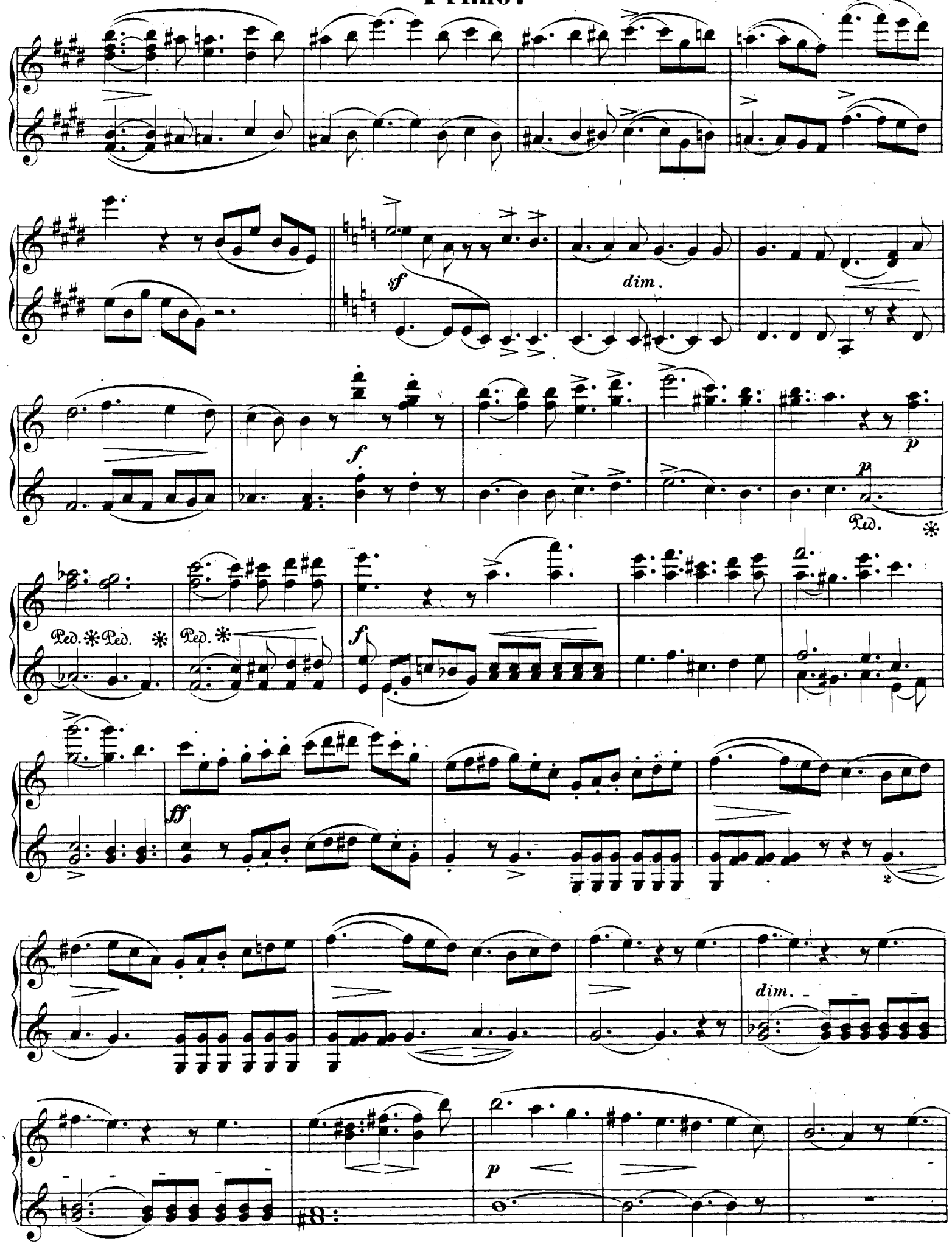
sf
dim.
f
p
p
Ped. * Ped. * Ped. *
f
ff
2
dim.
p

Secondo.

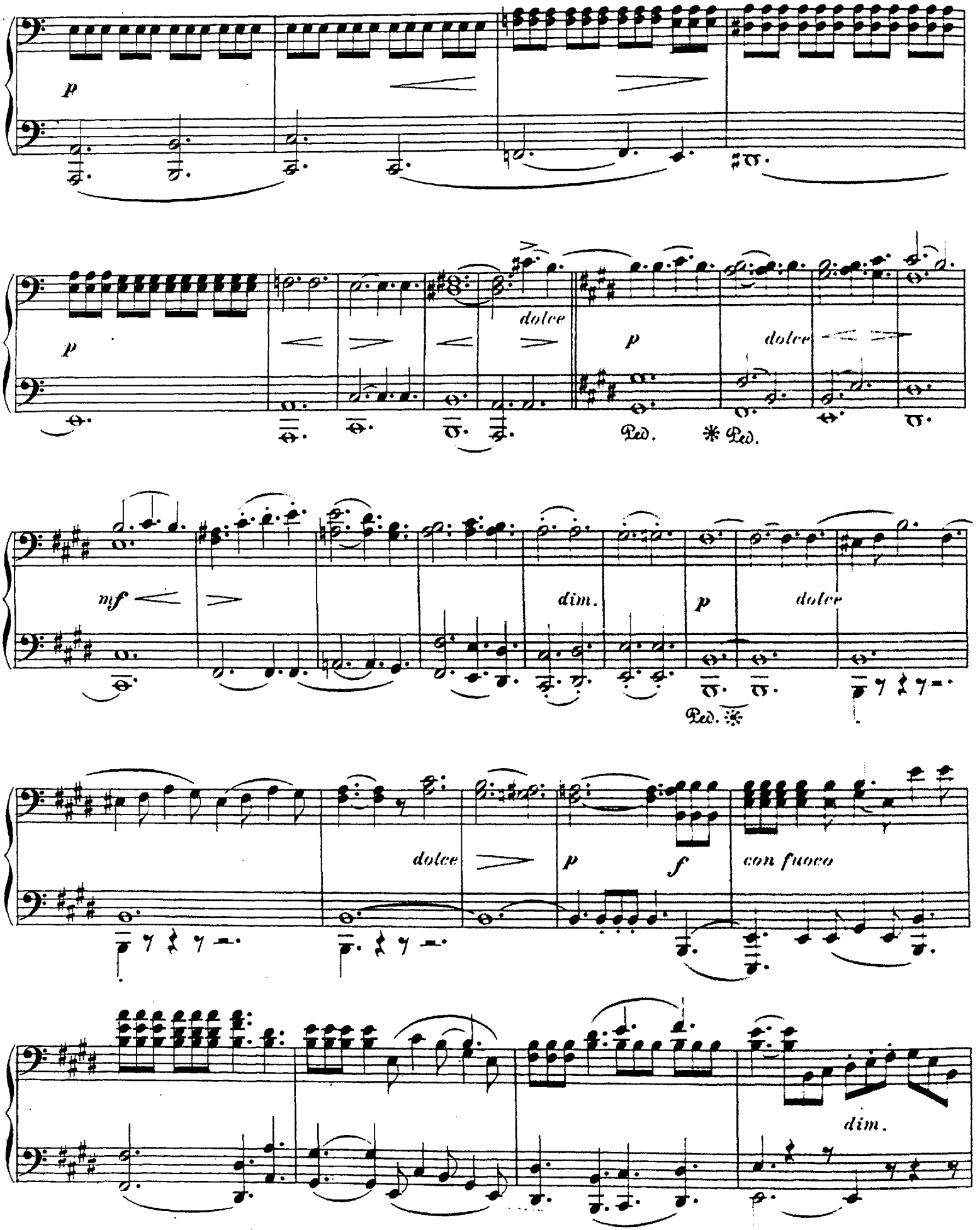
p
dolce
p
dolce
Ped.
* Ped.
mf
dim.
p
dolce
Ped.
dolce
p
f
con fuoco
dim.

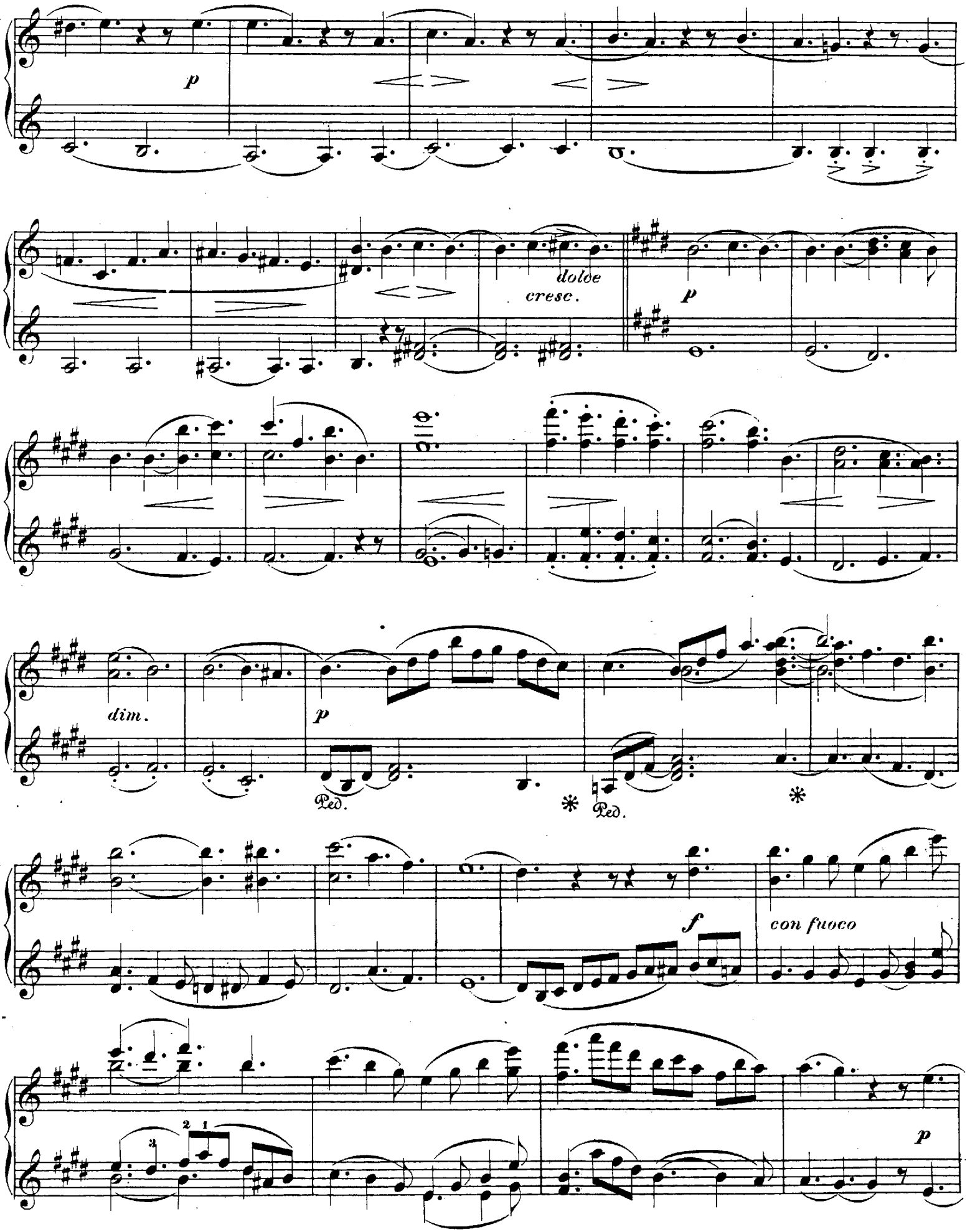
p
dolce
cresc.
p
dim.
p
Ped.
Ped.
f
con fuoco
p

Secondo.

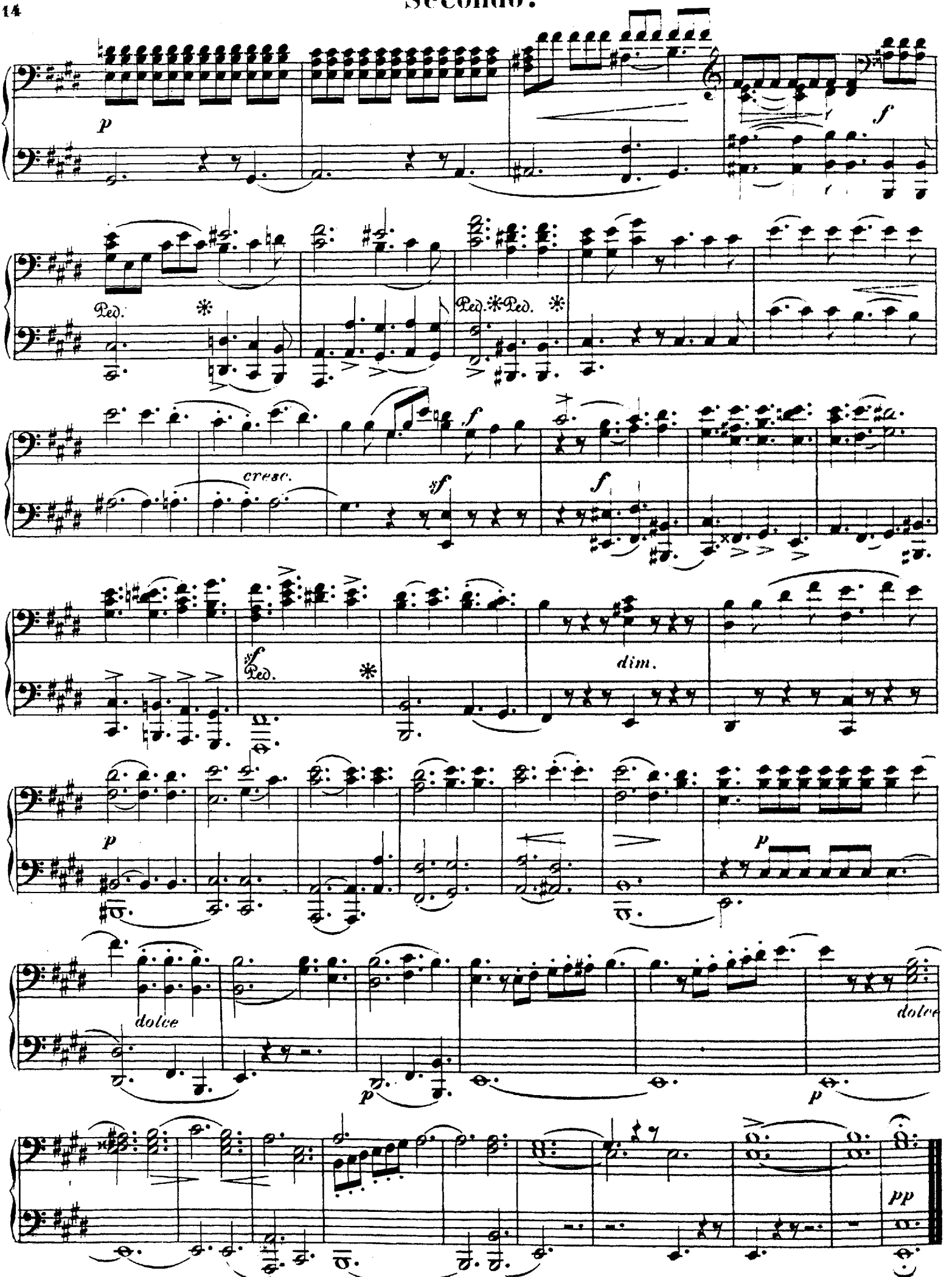

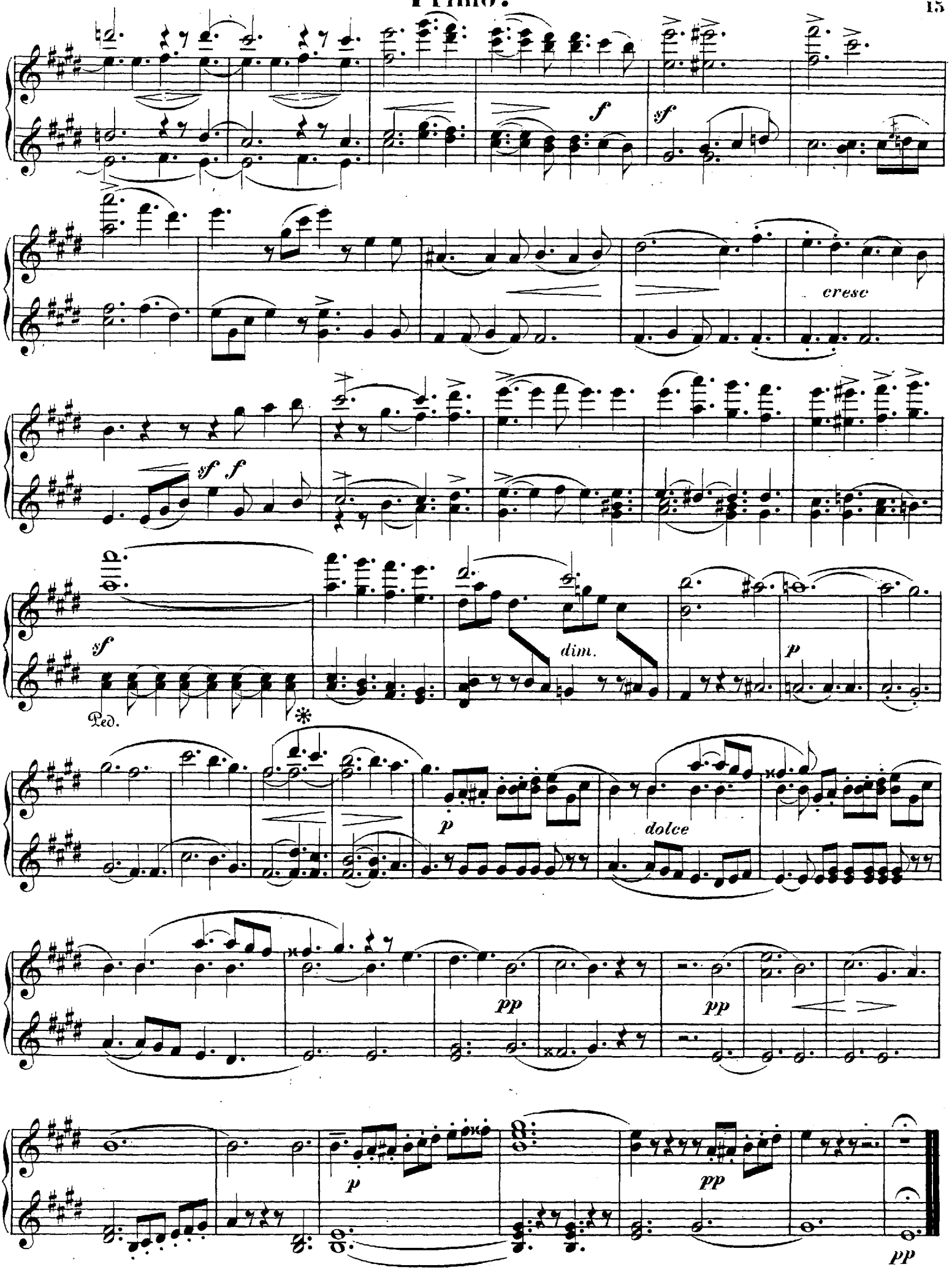
f
sf
cresc
sf f
sf
dim.
p
Ped.
p
dolce
pp
pp
p
pp
pp