

# PAMM 14

# Valse-Scherzo

Trompa em Fá II

A Quintiliano Nery Ribeiro  
(1891)

Edição: Paulo Castagna  
Fonte: AFV

Francisco Valle  
(1869-1906)

Allegro moderato

8 5

*p* *sf*

17

23

29

A

37

B

57

79

C

89

*f* *p cresc.*

97

*f* *p*

D

106

*f* *p*

123

*f* *p*

139

*f* *p*

151

*f* *p*

E

161

*f* *p*

173

*f* *p*

F Più mosso

190 17 15 G

*f*

226

234 4

*ff*

246 H 15 16 8

*dim.* pp

288 I legato 8

*pp*

302

*dim.* p

309 J Primeiro tempo 3 12 14 11

350

360

K

370

379

390

399

L

Più mosso

404

409

421 **M**

20 14 2

457

*sf* *sf*

466

*p cresc.* *p sf*

476

*p sf*

482

*p cresc.*

489

*p sf* *p sf*

497

*cresc.*

505

*f*

513 **N**

*ff*

521

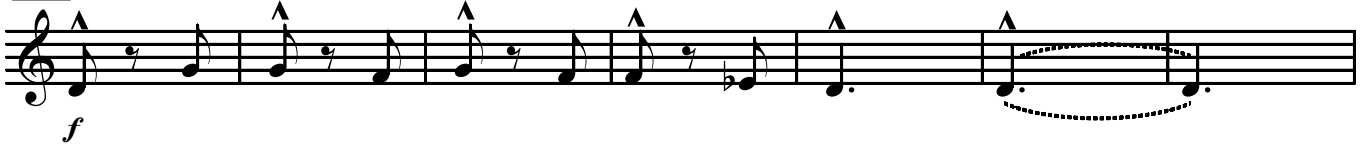

528

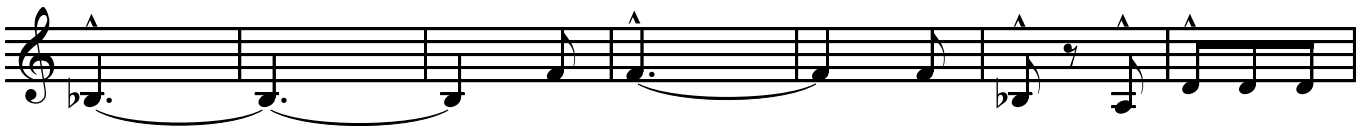

535

541

O

547

553

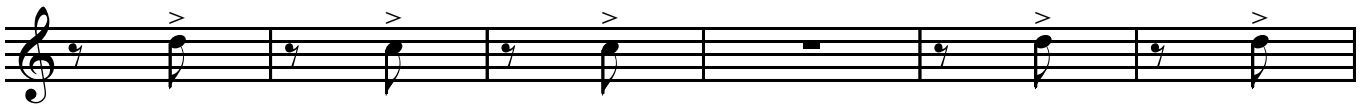

559

565

573

579

P

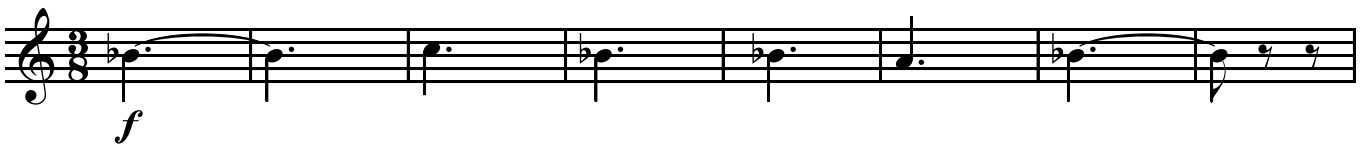

587

595

603

611

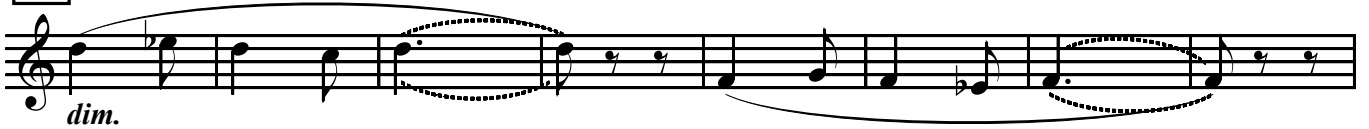

619

Q

627 *a 2* **Più mosso** 7

*p* *cresc.*

641

*p*

648

654

*cresc.*

661 **Ritardando**

*ff*
