

*Flauto Principale.*

*Troisième*  
**C O N C E R T O**  
*Pour la Flûte*

PAR

M.<sup>R</sup> DE VIENNE LE JEUNE

*Prix 4.<sup>#</sup> 4.<sup>s</sup>*

*pour Paris et la Province franc de port par la Poste.*

A PARIS

Chez LE DUC, M.<sup>d</sup> de Musique Successeur et Propriétaire du Fond de M.  
De la Chevardiniere Rue du Roule à la Croix d'or

AVIS

*Il envoie en Province toute espèce de Musique par la Poste port franc, en payant  
seulement le prix marqué sur chaque Exemplaire, on trouvera chez lui un assortiment de  
Piano - Forte Anglois et François, Cordes de Naples et tout ce qui concerne la Musique et la Lutherie.*

*Paris par Ribiere.*

*Le Duc*

*NW-4p-*

## Flauto Principale

## CONCERTO

Allegro

Flauto Principale  
Allegro  
CONCERTO

*P*

*FF*

*P*

*PP*

*F*

*Cres.*

*solo*

*2*

Flauto Principale

3

Flauto Principale

3

*tutti*

*pp*

*F*

*Voli Solo*

Flauto Principale

- Staff 1: *f*, *2*
- Staff 5: *f*, *3*
- Staff 6: *f*
- Staff 10: *f*, *tutti*, *FF*

The piece concludes with a double bar line and a fermata on the final note.

Volti Per il Romance

Romance

Flauto Principale

The Romance section consists of six staves of music. The first staff begins with a treble clef, a key signature of one sharp (F#), and a 2/4 time signature. The music is characterized by a steady eighth-note pattern. The second staff includes a trill (tr) and a triplet (3) marking. The third staff features a fermata (hr) and a dynamic marking of *Fin*. The fourth staff has a dynamic marking of *Méneur*. The fifth staff includes a dynamic marking of *1<sup>re</sup> Fois*. The sixth staff concludes with a dynamic marking of *2<sup>me</sup>* and a double bar line.

Rondo Allegretto

The Rondo Allegretto section consists of six staves of music. The first staff begins with a treble clef, a key signature of one sharp (F#), and a 4/4 time signature. The music features a rhythmic pattern of eighth and sixteenth notes. The second staff includes a dynamic marking of *tutti*. The third staff has a dynamic marking of *Solo*. The fourth staff includes a first ending bracket (1). The fifth and sixth staves also include first ending brackets (1).

Flauto Principale

(946)

Violino 1<sup>mo</sup>.

Troisième  
CONCERTO  
Pour la Flûte

PAR

M.<sup>R</sup> DE VIENNE LE JEUNE

Prix 4. 4. <sup>3</sup>

pour Paris et la Province franc de port par la Poste.

A PARIS

Chez LE DUC, M.<sup>d</sup> de Musique Successeur et Propriétaire du Fond de M.<sup>r</sup>

De la Chevardiniere Rue du Roule à la Croix d'Or

AVIS

Il envoie en Province toute espece de Musique par la Poste port franc, en payant seulement le prix marqué sur chaque Exemplaire, On trouvera chez lui un assortiment de Piano - Forte Anglois et François, Cordes de Naples et tout ce qui concerne la Musique et la Lutherie.

Écrit par Ribiere.

Violino Primo

CONCERTO *tutti*

Violino Primo

3

*tutti*  
*Dolce* *solo p*

*tutti* *pp*

*F* *Solo* *P*

*Volte tutti*

4

## Violino Primo

*tutti*  
F

*Solo*  
PP

*tutti*  
FF

*Romance*  
F *tutti*

*Fin*

Mineur

1<sup>re</sup> fois 2. em

Majeur

♯ Rondeau Alleto

FF

Fin Solo

tutti Solo tutti Solo

F P F P

1 3

F P

F P

1 2

1 2

1<sup>re</sup> fois 2. em

FIN

(946)

Violino 2<sup>do</sup>

Troisième  
CONCERTO  
Pour la Flûte

PAR

M.<sup>R</sup> DE VIENNE LE JEUNE

Prix 4.<sup>#</sup> 4.<sup>s</sup>

*pour Paris et la Province franc de port par la Poste.*

A PARIS

Chez LE DUC, M.<sup>d</sup> de Musique Successeur et Propriétaire du Fond de M<sup>r</sup>

De la Chevardiniere Rue du Roule à la Croix d'or

AVIS

*Il envoie en Province toute espece de Musique par la Poste port franc, en payant seulement le prix marqué sur chaque Exemplaire, On trouvera chez lui un assortiment de Piano Forte Anglois et François, Cordes de Naples et tout ce qui concerne la Musique et la Lutherie.*

Vendu par Ribiere.

# CONCERTO

## *tutti* Violino Secondo

FF P

FF

P

FP

*Cres* F

*solo* F

F

F

F

F

F

F

F

F

tutti

Violino Secondo

pp

*Solo*

*f*

*tutti*

*Solo*

*f*

*ff tutti*

*♯ Romance*

*Violino Secondo*

(9u 46)

Alto.

Troisième  
CONCERTO  
Pour la Flûte

PAR

M.<sup>R</sup> DE VIENNE LE JEUNE

Prix 4.<sup>#</sup> 4.<sup>s</sup>.

pour Paris et la Province, franc de port par la Poste.

A PARIS

Chez LE DUC, M.<sup>d</sup> de Musique Successeur et Propriétaire du Fond de M.<sup>r</sup>  
De la Chevandière Rue du Roule à la Croix d'Or

AVIS

Il envoie en Province toute espèce de Musique par la Poste port franc, en payant  
seulement le prix marqué sur chaque Exemplaire, On trouvera chez lui un assortiment de  
Piano - Forte Anglois et François, Cordes de Naples et tout ce qui concerne la Musique et la Lutherie.

Vendu par Ribiere.

## CONCERTO

*tutti* *Alto*

FF P

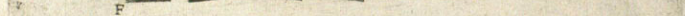
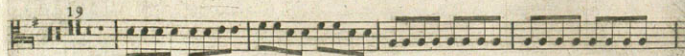
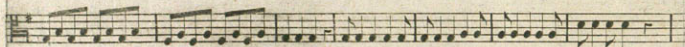

Alto

*Solo* 46

*F tutti*

*Solo*

*PP*

*F*

29

18

*tutti*

*FF*

*Romance*

*F*

12

*Solo*

*mineur*

19

*major*

*1<sup>re</sup> fois*

*2<sup>me</sup>*

8

23

*Rondeau all<sup>to</sup> FF*

*F*

*F*

3

54

3

8

15

*1<sup>re</sup> fois*

*2<sup>me</sup>*

*mineur*

Troisième  
CONCERTO  
Pour la Flûte

PAR

M.<sup>R</sup> DE VIENNE LE JEUNE

Prix 4.<sup>#</sup> 4.<sup>s</sup>

pour Paris et la Province franc de port par la Poste.

A PARIS

Chez LE DUC, M.<sup>d</sup> de Musique Successeur et Propriétaire du Fond de M.  
De la Chevardinière Rue du Roule à la Croix d'Or

AVIS

Il envoie en Province toute espèce de Musique par la Poste port franc, en payant  
seulement le prix marqué sur chaque Exemplaire, On trouvera chez lui un assortiment de  
Piano - Forte Anglois et François, Cordes de Naples et tout ce qui concerne la Musique et la Lutherie.

Vendu par Ribière.

2  
CONCERTO

*tutti*  
Basso  
FF

P

F

7  
PP

PP

*Cres.*

11  
*Solo*

33  
19  
*tutti*  
F

1  
p

Basso

2 *Oboe Primo*

**CONCERTO**

*F tutti*

11

*PP*

*PP*

*solo 70* *Cres.* *F* *tutti*

13 *F* *solo 46*

*tutti* *F* *solo 55* *tutti*

*Romance tacet*

*Rondo All<sup>to</sup>*

23 3 54 *solo*

3 8 *pp* 15 *1<sup>re</sup> fois 2. me*

*Mineur*

## CONCERTO

## Romance tacet

2

Corno Primo

En Sol

CONCERTO

*tutti* *FF* *1* *11* *F* *8*

*3* *PP* *Cres.* *1* *F*

*1* *Solo* *70*

*tutti* *1* *2* *13*

*F* *Solo* *46* *tutti*

*1* *3* *65* *tutti*

Romance tacet

*♯ solo* *tutti*

*Rondo All<sup>to</sup>*

*23* *h h* *3* *54* *PP*

*3* *8* *15* *1<sup>re</sup> Fois 2. me*

*Mineur*

CONCERTO *tutti* 1 11

*tutti* 1 2 13

*solo* 46 *tutti* 1

3 65

Romance tacet

#8 *tutti* 23

*Solo Rondo All<sup>to</sup>*

3 54

3 8 15 (1<sup>re</sup> fois 2<sup>me</sup>)

*Minew*